Grand Lodge
I.O.O.F.
Indiana.

May, 1913

ALLEN COUNTY PUBLIC LIBRARY
3 1833 01434 5836

Gc 977.2 Od1, 1913, May

Digitized by the Internet Archive
in 2013

http://archive.org/details/revisedjournalof00inde_1

M. A. CHAIPMAN, 1894 C. F. NORTHERN, 1895 WILL H. TALBOTT, 1893

U. Z. WILEY, 1891 W. H. LEEDY, 1880 E. G. HOGATE, 1892

A GROUP OF PAST GRAND MASTERS

FRIENDSHIP, LOVE AND TRUTH.

REVISED JOURNAL

OF THE

PROCEEDINGS

OF THE

Grand Lodge, I. O. O. F.

OF INDIANA

FOR THE YEAR 1913.

W. H. LEEDY, GRAND SECRETARY.

INDIANAPOLIS:
WM. B. BURFORD, PRINTER AND BINDER.
1913.

Montana State Library
Ft. Keogh, Montana

Grand Lodge, I. O. O. F., of Indiana.

MAY 21 AND 22, 1913.

GRAND LODGE HALL,
INDIANAPOLIS, IND., May 21, 1913.

The Grand Lodge, I. O. O. F., of Indiana, convened in its Seventy-seventh Semiannual Communication at 9 o'clock a. m. and was called to order by H. W. Carpenter, Grand Master.

The Grand Secretary reported a quorum present.

The opening ode was sung, and the Grand Chaplain offered prayer.

The Deputy Grand Master, by order of the Grand Master, declared the Grand Lodge open for the transaction of business.

The roll of Grand Officers was called and noted present as follows:

H. W. CARPENTER, Grand Master.
W. M. NAUER, Deputy Grand Master.
J. T. ARBUCKLE, Grand Warden.
W. H. LEEDY, Grand Secretary.
F. T. McQUIDDY, Assistant Grand Secretary.
W. A. MORRIS, Grand Treasurer.
E. M. McKINNEY, Grand Chaplain.
D. V. McCLARY, Grand Marshal.
EDWARD HAVERLY, Grand Conductor.

L. S. BARTLE, Grand Guardian.
R. F. BATES, Grand Herald.
C. W. BRADLEY, Assistant Grand Herald.
GEORGE W. BONE, Assistant Grand Guardian.
E. G. HOGATE, Grand Trustee.
BENJ. FRANKLIN, Grand Trustee.
M. A. CHIPMAN, Grand Trustee.

On motion of H. A. Winterrowd, P. G., the reading of the minutes of the last Communication was dispensed with, the same having been printed and circulated.

The Grand Master appointed the following Committee on Credentials:

FRED STEWART, P. G., of No. 486.
L. C. HELM, P. G. Rep., of No. 167.
A. W. BEEHLER, P. G., of No. 602.
OTTO A. BEYER, P. G., of No. 278.
D. W. BOWMAN, P. G., of No. 190.
MARVIN NICHOLS, P. G., of No. 60.

Fred Stewart, P. G., from the Committee on Credentials, made the following report, which was considered and concurred in.

To the Grand Lodge, I. O O. F., of Indiana:

Your committee, to whom was referred the credentials of certain Past Grands and Representatives, have examined the following, and would recommend that they be admitted:

Representatives.

(Names followed by (*) admitted at previous Communications.)

Wm. H. DeArk*	1	G. E. Curmick*	10
W. Gourley	2	W. C. Loew*	13
W. H. Parish*	3	C. H. Knothe	14
C. J. Stegemiller	4	M. G. Ruegamer	15
W. H. Smith*	7	R. Tague	17
W. S. Fagaly*	8	F. Cunnison	19
Wm. Miller	9	C. J. Weller	20

J. C. Everly* 21
R. W. Duncan 22
D. Hanagan 23
A. W. Bowne 24
M. Conniff* 25
W. Charles 28
G. H. Walz 29
C. C. Starkel 30
Clarence Hamilton 31
H. Griffith* 33
L. McConaughy 34
J. J. Weber 35
F. W. Clarke* 36
T. F. Wintin 39
L. V. Trout 40
C. H. Hess 41
B. F. Miller 42
W. R. Hamilton 44
E. E. Gibson 45
F. Boahler* 46
G. F. Barcus 47
J. E. Bates 49
C. A. Schu 50
C. R. Page 51
J. M. Fox 52
E. Ruegamer 55
J. E. P. Dodd 56
E. Grosstuck 57
J. Houghland 58
F. Field 59
E. Dinehart 60
M. Gentry* 61
W. Florer 62
A. G. Ailes* 63
J. M. Kessner 64
J. Young* 66
C. O. Beswick 67
L. C. Williams 69
C. M. Crooks 71
W. A. Donat 72
J. N. Donnell 73
C. DeViney 74
G. L. Fitch 75
J. M. Haymaker 76
F. Appenzeller 77
O. Hooper 78
L. Drook 81
F. Howell 82
E. E Hardin* 83
O. Richards* 87
G. N. Kramer 88
G. Adrian* 89
J. Mason* 90
N. A. McLaughlin 91
S. F. Broady 92
H. Lewis 94
J. W. McFadden 95
A. H. Christman 96
Milton Sanders 97
E. E. Dill 99
P. Schelemer 100
J. F. Lee 102
E. R. Applegate 103
L. J. Robertson 104
C. H. Allison* 105
C. Sill 107
F. Myers 108
N. W. Slater* 109
L. H. Stuckey 110
A. Kellam* 111
G. Brindel 112
M. Critchfield* 113
M. Schoenlein 114
W. A. Boone 115
F. S. Reynolds 120
W. P. Marlatt 121
M. Mitchel 123
V. H. Manifold 124
W. L. Edson* 125
C. O. Curry 126
C. W. Fletcher 127
H. Lindstadt 129
H. E. Dixon 130
W. A. Dennis 131
W. H. Jennings 133
A. L. Boots 134
S. Snodgrass* 135
A. G. Vandeventer 137

F. Weil 138
P. Worster 139
C. A. Wilbern 140
E. G. McCullum 142
W. F. Simmons 143
M. A. Fisher 144
T. J. Cartwright* 145
W. S. Lundy* 146
E. Chambers 147
R. Simpson 149
R. Daugherty 150
W. A. Kleckner 151
R. L. Price 152
M. L. Lammott 154
H. Barcus 155
A. Personett 156
C. D. Dobson 157
R. Kendall 158
G. P. Smith 159
H. Toseland* 161
J. B. McKee* 163
J. E. Shoup 164
C. G. Deihl* 165
S. C. Coffey 166
C. F. Steele 167
E. Corbett 168
A. L. Graves 169
H. L. Hamilton 170
O. George 171
T. Raney 172
W. W. Morris 173
J. Etter 174
F. Kinman 175
G. A. Neible 176
A. E. Dubber 177
F. D. Jarrett 178
K. S. Strickland 179
F. Wert 180
J. J. Slack 181
H. Chamberlain 182
V. D. Hufford 183
C. Swain 184
H. Hansel 187
H. A. Smith 188
C. M. Burgess 189
C. Myers 190
R. Heck 191
R. Anderson 192
C. Mohr 193
R. J. Clark* 194
E. A. Lamberg 195
A. W. Adams 196
T. L. Haymond* 197
N. Lawrence 198
C. Zeitz* 199
C. D. Russell 200
W. Coar* 203
S. Switzer 204
F. Howard 205
C. E. Mitchel 206
C. J. Williams 208
J. Klippel 209
A. E. Latta 211
A. Murphy 212
M. R. Clapp* 213
C. E. Lemon 214
M. T. James 215
M. Q. Collings* 217
J. Q. Seright 220
C. E. Montavon* 221
F. R. Davis 222
R. Alfrey 223
J. Earhart 224
H. E. Hubler 225
F. A. Thompson 227
W. Hahn* 228
H. L. Hibner 229
J. B. Griffith 230
D. W. Gleason 231
S. M. Sulteen 232
O. D. Wear 233
J. A. Applegate* 235
G. M. Jones 236
E. Addison 237
D. E. Bennett 238
M. Powers 239
H. Brown 240
Gus Haverly* 242

O. W. Montgomery 243
O. P. Shook* 244
E. P. Hoevet 245
J. Sheppard* 248
W. F. Barnett 250
D. E. Nicoson 251
I. G. Dick 252
J. R. Cameron 253
S. S. Percifield 254
F. Jessup 255
J. B. Kitts 259
G. W. Parker* 260
J. E. Groves 262
J. Pickerel 263
H. B. Little 264
A. B. Clark 265
T. F. Gilbreath 266
J E. Culver 267
C. Hand 268
A. L. Saulmon 269
E. Gault 270
J. N. Montgomery 271
C. Gallrein* 272
Fred Brush* 273
E. C. Ennis 274
A. Wasmuth 275
E. V. Finch 276
E. Adams 277
R. Krauss 278
C. Howard 279
R. K. Montgomery 280
J. A. Hanlin 281
J. Obendorf 282
C. L. Youse 283
L. P. Cornwell 284
J. E. Beelar* 285
J. Burden 286
L. E. Nuss 287
C. G. Burge 288
W. C. Bowers* 290
H. J. Lintz 291
C. Noble 292
L. C. Barrett 293
W. W. Thompson 295
H. J. Roberts 296
C. W. Callahan* 298
O. H. Farrow 300
W. E. Bowman 301
J. H. Davis 303
E. Lewis 304
H. Linville* 305
J. H. Gaunt* 306
R. Barr 307
G. H. Shouse, Jr. 308
F. Kilgore 309
J. D. McLain 310
R. J. Mull* 312
W. Alspaugh 314
F. N. Yarian 316
G. P. Corn 317
A. L. Duke* 318
F. H. Miller 319
C. B. Judy 320
A. Fossett 321
B. F. Willetts 322
G. W. Wark 323
T. R. Brown 324
C. W. Butcher 325
A. J. Bushong 327
J. C. Scheerer 328
H. O. Long* 329
W. Rider* 330
T. Gehrig 331
E. Reissig* 333
E. Zernack* 334
F. Thornburg 335
O. Stoner 338
F. L. Harvey 339
W. J. S. Davis 340
J. W. Hayes 341
D. V. Holt 343
R. F. Main* 344
M. P. Brindle 345
G. Busch* 346
J. P. Hutto, Jr. 347
E. H. Snider 348
C. Keller 350
H. Fisherbuck 352

W. Sibrel 353
C. A. Daily 354
S. R. Neese 355
D. Colwell 356
M. F. Bennett 357
G. F. Miller 358
S. Smithers 359
J. E. Orman 360
Chas. W. Martin 361
N. O. Earheart* 362
S. P. Trulock 363
O. Abshire 365
E. Bowser 367
W. H. Thomas 368
J. Davis 369
J. V. O. F. Kirk..... 370
H. R. King 371
J. Lowry* 373
W. H. Ader* 374
Chas. Dunn 375
F. T. Vess* 376
L. W. Estabrook* 377
B. F. Roadruck* 378
H. E. Cook 379
G. W. Smith 380
J. A. Osborn 381
J. R. Eckhoff 382
L. Z. Homer 383
M. Shoulders* 384
G. W. Thompson 386
A. Phipps 387
S. L. Pearson 389
W. E. Fall* 390
B. A. Miltenberger 392
E. W. Shotts* 393
W. J. Hancock 394
J. W. Linn 397
B. Heifner 399
W. H. Dubbs* 400
D. Harsh 403
H. Stegemiller* 404
L. McHenry 405
H. D. Arthur 406
W. W. Jones* 407
E. Wells 408
W. K. Kurshner* 410
E. E. Andrews 412
W. D. Spray 413
D. Finkbiner 415
J. A. Wonnell 416
J. G. Long 417
G. W. Rider* 419
H. V. Stark 420
M. F. Daubenheyer 421
F. Melvin 425
J. S. Kessler 426
J. Seward* 428
F. Sellers 430
A. Rayl 431
J. Whiteleather 432
E. Stevens 433
J. F. Hogentogler* 434
G. W. Weir 435
H. Masterman* 437
E. McNew 438
B. Cornell 439
H. Gratner* 440
J. W. Wallace 442
G. K. Sherman 443
D. B. Nail* 444
J. Mayne 445
W. Lee* 447
W. O. Bardo 448
J. E. Stoneburner 449
C. O. Morgan* 453
D. W. Dove* 454
F. P. Packard* 455
W. C. Sutton 456
J. Fitzpatrick 457
D. Chambers 458
W. J. Nimmons 459
F. A. Wiles 460
L. L. Wildman* 461
F. Johnson* 463
A. Shideler 464
Earl Heller 465
D. M. Johnson* 466
J. O. Jewel 467

L. J. Gross* 468
H. Mull 471
C. J. Monroe* 472
G. Catt 473
A. F. Kaufman* 475
H. Davis 476
C. Johnson 477
J. T. Shepard* 478
E. Shields* 479
P. Lendormi 480
Murray White 481
Emery I. Smith 482
H. C. Brown 484
L. T. Yaw 485
F. R. Anderson 486
D. M. Davis* 487
J. E. McCrary* 488
S. F. Heppler 493
P. A. Friend 495
V. S. Martin* 498
E. W. Simmons* 499
F. Cotton 500
J. A. McPheeters* 501
G. W. Souerwine* 503
B. B. Stringer* 504
T. E. Rowland* 505
M. B. Harrod 506
J. Noel 507
E. H. Cook 508
C. Harris 509
O. Lord* 510
E. Myers 511
E. McLain* 512
J. F. Hoffa 513
L. Nelson 514
W. H. Warner 515
F. Myser 516
T. Gilbert* 517
W. L. Thompson 521
W. Erwin 522
I. Bagg 523
H. C. Thompson 524
E. A. D. Chaney 525
N. W. Pearson 526
T. N. Walker* 527
D. D. Martin 528
J. C. Taylor* 529
A. Berst 530
P. I. Faubion* 532
C. Brane 533
O. Lefforge 534
G. W. Miner* 535
J. L. Shuter* 536
C. Bell 537
C. T. Shartle 538
C. W. Stutesman 539
T. Powell* 540
C. S. Twichell* 541
J. Senning 542
J. K. Tooley* 543
E. Wilson 544
E. Lehman* 545
C. L. Kaufman 546
E. Dayson 547
C. Scott 548
C. Baker 549
P. Caster* 550
G. Havens 551
J. C. Dougherty 552
A. S. Orrell* 553
G. J. Rapps 554
F. Cravens 555
D. W. Shesler 556
A. Chesser 557
James R. Agan 558
J. C. Hall 559
D. M. Hays* 561
T. S. Jackson 563
J. Eddington 564
L. F. Clark 565
I. McCormick 566
W. Gray 567
M. Bunyard 568
M. C. Stevens 569
J. Shoots 570
E. Davis 571
J. K. Lynam 572
B. Nickell* 573

H. Steinman 574
W. L. Estep 575
S. W. Smith 576
A. Young 577
L. Winders* 578
J. D. Beesley 579
E. Stingley 580
J. H. Jordan 581
H. E. Sanders* 583
J. W. Nees 584
E. K. Hardin 586
R. A. Jones 587
C. P. Williams 588
B. Raybould* 589
J. W. Cobler 591
E. V. Overman 592
S. Cooper 593
S. D. Chipps 594
Curtis Bennett 596
A. J. Reames 598
J. Fouts 600
J. C. Jackson 601
Hermann Stahl 602
O. Pruitt 603
H. A. Boston 604
T. J. Dawson 605
J. Hardin 608
L. B. Barker 609
J. Gwee 610
T. E. Bell 611
D. Lawson* 612
B. F. Roberts 614
F. Prather* 615
B. W. Miller 616
A. Ginther 618
W. Walter 619
A. Jones 621
R. H. Vancleve 622
C. Poston 623
E. L. Sylvester 624
G. E. Routh 625
H. Madaus* 626
J. W. Larrison 627
C. Cooksey 628
C. Mowrer* 629
W. Henderson* 630
E. O. Raber 631
O. C. Holloway 633
S. W. Hale 634
E. Lucas 635
R. Hewins 636
W. A. Scroggins 637
J. M. Miller 638
E. L. McLain* 639
F. Eviston* 640
H. M. Keithley* 641
R. Webster 642
W. Winnings 644
F. T. Brown 646
J. W. Brown 647
L. W. Griffith* 648
C. H. Denbo* 649
R. Robbins 650
J. A. Johnson 651
W. A. Parkhurst 652
N. Brown 653
W. R. Vansickle 654
G. Lorentz 655
J. H. Hilliard 656
H. Love* 657
L. Breedlove 658
T. McCurdy 659
M. McCutchan 661
J. Davis 663
J. J. Springer 664
A. A. Hilliard 665
G. Price 666
A. R. Apple 667
W. E. Davidson 668
C. E. Wiesehan 669
W. Brock 670
H. Smith 671
W. W. Chambers 673
M. Runyan 674
W. Corn 675
W. Elsner* 676
E. DeBriae 677
T. H. McTarsney 678

W. H. Brewer 679
W. Bennett 681
J. H. Mundhenk* 683
C. Pond 684
W. Wise 685
L. W. Yeiser* 686
W. O. Macon 688
A. Hoehn 689
W. A. Spear 691
G. S. Kogin* 692
J. R. Hampton 693
E. Eberhart* 694
C. Glasscock 695
E. B. Green 696
John O. Parr 697
G. J. Adams* 698
C. G. McDonald 699
W. Moore 700
O. Wright 701
J. E. Smith* 702
D. Warren 703
L. L. Roth 704
T. L. Huey 705
W. R. Smith 706
C. L. Francis 707
T. Gibson* 708
J. E. Forkner* 710
W. O. Legg 711
R. W. Elrod 712
H. D. Black 713
W. I. Mace 714
B. F. Meredith 715
F. Leath 716
F. T. Hawkins* 717
R. C. Owen 718
W. W. Kreigh 719
B. L. Brown 720
C. D. Risser 721
N. Metz 722
H. A. Pickett* 723
M. Snider 724
E. M. Ford* 725
W. M. Meck* 726
C. Brown 727
J. C. Chaille* 728
M. Ferguson 729
J. R. Russel 730
S. Stout 731
B. F. Brown 732
J. Martin 733
O. Waters 734
J. Jamison 736
W. S. Day 739
J. Strasser* 740
R. Dunn 741
C. A. Lee 742
H. H. Stoops 743
W. E. Hearne 744
J. W. Millspaugh 745
J. H. Larsh 746
J. M. Stahl 747
G. White 748
G. T. Kalb 749
W. Wigington 750
G. I. Stevens* 751
J. H. Ogalsbee 752
O. D. Pauley 753
C. W. Easley 754
W. J. Birch 755
W. Smith 756
John H. Mills 758
W. Debard 759
J. A. Hite* 760
J. W. Lisman* 761
G. Cohee 762
C. D. Johnson 763
J. O. Bundy 764
R. Maddox 765
F. Bond 766
J. Hiatt 768
L. C. Bilbee 769
H. Kyle 770
G. W. Curtis 771
A. D. Driver 772
J. H. Starkey 773
O. E. Smith 774
W. F. Heims 775
W. J. Banks 776

C. C. Horton 777
J. W. Gascho* 778
G. Lambert 779
J. A. Smith 780
C. Asburn 781
G. Wyatt* 782
W. E. Hosea 783
M. J. Hastings* 784
A. Rees 785
L. H. Biddinger 786
C. C. Holderman 787
E. Stebleton 788
A. Myers 789
C. Rand 790
J. Booe* 791
J. W. Crane 792
R. S. Thompson 793
J. L. Boling 794
T. Tableman 795
C. Stevens 796
E. M. Thompson 797
A. O. Hunter 798
D. Searfoss 799
R. Southern 801
A. Westfall 802
D. F. Rants 803
R. M. Kirby 804
V. Sears 805
B. Whitsett 806
E. H. Hilton 807
A. L. Pitcher 808
I. Morwood 809
S. F. Stephenson 810
A. H. Williams* 811
I. Cassidy 812
S. Hair 813
J. H. Shipp 814
E. P. Smith 815
J. N. Taylor 816
R. V. Worman 817
S. D. Grabill 819
E. R. Dejarnett 820
E. W. Fenimore 821
R. A. Blackwell 823
C. T. Metcalf 824
L. Ryan 825
L. Sackriter 826
R. Bass* 828
A. N. Ellis 829
G. Shaw 830
G. A. Howey* 831
G. G. McKinnis 832
A. J. Benham 833
F. E. Baker 834
C. Bailey 835
W. Cline 836
J. M. Peel 838
H. Pennington 839
C. E. Caton 840
C. Titus 841
L. Fifer 842
J. A. Oliver 843
E. Hope 844
W. E. Armstrong 846
C. E. Sisk 847
J. D. Grant 849
T. Deffendoll 850
C. Forgey 851
J. Wheatley 852
W. L. Hammons 853
J. Jenkins* 854
J. Poland 855
J. W. Patterson 856
J. Hasler 857
C. Perkins 858
S. E. Farmer 859
F. Crise 860
A. E. Eaton 861
W. M. Reel 864
S. B. Shipley 865
D. Bierly 866
O. Long 867
M. B. Owen 868
A. Hines* 869
L. Parsell 870
B. Smith 871
F. D. Etter 872
I. Wilcockson 873

H. Jenkins 874
L. Shideler 875
N. Mills* 877
C. H. Clark 878
P. O. Leslie 879
J. W. Felker* 880
H. G. Frame 881
M. H. Smith 882
G. W. Thompson 883

Past Grands.

D. M. Richardson 205
T. M. Warrick 320
Stanley Southwood 357
Roy Thomas 338
R. E. Hagerty 369
W. C. Harris 371
S. McCaslin 416
J. Klepfer 534
L. Becker 676
S. Cox 691
C. A. Ringer 739
A. E. Millhouse 834

Whereupon all the foregoing named Past Grands and Representatives, except those whose names are followed by an asterisk (*), were admitted and instructed in the Grand Lodge Degree and Past Grand's Degree by J. T. Arbuckle, Grand Warden.

Paul Blair, of Kosciusko Lodge, No. 58, of Columbus, Ohio, was admitted and instructed in the Degree by request of the Grand Lodge of Ohio.

The Grand Master announced the following standing committees, which on motion were concurred in:

Committee on the State of the Order.

J. L. Harman, Grand Representative, of No. 60.
Enoch G. Hogate, Past Grand Representative, of No. 123.
Edwin Farrer, Past Grand Representative, of No. 35.
Walter I. Hughes, Grand Representative, of No. 222.
J. B. Merriman, Past Grand, of No. 114.
John R. Andrews, Past Grand, of No. 780.
Thomas R. Jessup, Past Grand Representative, of No. 41.
H. W. Hodson, Past Grand Representative, of No. 124.

Legislative Committee.

Jesse Macbeth, Past Grand, of No. 19.
E. E. Pryor, Past Grand Representative, of No. 274.
Jacob Goldman, Past Grand, of No. 677.
George Green, Past Grand, of No. 675.
S. O. Sharp, Past Grand, of No. 124.

Committee on Finance and Accounts.

George Rogers, Past Grand, of No. 15.
John C. Chaille, Past Grand, of No. 728.
J. M. Lang, Past Grand Representative, of No. 147.
W. R. Miller, Past Grand, of No. 223.

Committee on Grievances and Appeals

U. Z. Wiley, Past Grand Representative, of No. 460.
W. H. Talbott, Past Grand Representative, of No. 296.
H. F. Fulling, Past Grand, of No. 144.
R. W. McBride, Past Grand, of No. 465.
John F. LaFollette, Past Grand, of No. 281.

Committee on Petitions and Applications.

A. A. Spears, Past Grand, of No. 215.
W. W. Swank, Past Grand, of No. 720.
Walter McNally, Past Grand, of No. 853.
A. H. Roseman, Past Grand, of No. 20.
James Burdette, Past Grand, of No. 879.

Committee on Mileage and Per Diem.

A. H. Miner, Past Grand, of No. 316.
W. H. Bradshaw, Past Grand, of No. 174.
R. H. Hildebrand, Past Grand, of No. 853.
J. E. Beahler, Past Grand, of No. 14.
Chas. J. Robb, Past Grand, of No. 265.
H. L. Van Dorin, Past Grand, of No. 480.

Committee on Rebekah Degree.

Geo. Sherwood, Past Grand, of No. 56.
Joseph F. Orr, Past Grand, of No. 203.
J. S. Smith, Past Grand, of No. 230.
S. H. Greene, Past Grand, of No. 140.
Frank Corn, Past Grand, of No. 543.

Committee on Judiciary.

M. A. Chipman, Past Grand Representative, of No. 131.
E. E. Hastings, Past Grand Representative, of No. 110.
Philip Zoercher, Past Grand, of No. 206.
J. Frank Mann, Past Grand Representative, of No. 74.
A. L. Miller, Past Grand Representative, of No. 707.

The Grand Secretary announced the following appointments, which were approved:

John F. Wallick, Journal Clerk.
J. H. Carroll, Custodian of the Secret Work.
H. A. Winterrowd, Press Reporter.
A. A. Spears, Proofreader.

The report of H. W. Carpenter, Grand Master, with appendixes, was submitted as follows:

REPORT OF GRAND MASTER.

In this, our semiannual gathering of this Grand Lodge, I am happy to see so many of the rank and file of the subordinate lodges gathered together to discuss and if possible advise ways by which this grand order of Odd Fellows, of which we compose a part, may be made more effectual in the practical part of the principles of Odd Fellowship.

Since this is my first report to this grand body of men, I want each member and representative in this Grand Lodge to feel that you are more than welcome here, and that each of you will endeavor to assist me in making this gathering of Odd Fellows a success, filled with that spirit of friendship that will mark this as one of the best and most successful gatherings we have experienced as a grand body. If my heart did not overflow at this hour with the spirit of gratitude, it would be because I had lost the spirit of fraternity that is inculcated in our Order and forsaken by that spirit of Jehovah, that has guided our progress in the past.

To be Grand Master of this great Order in Indiana I have learned means much, and while I have labored as best I could in behalf of the Order, I find that days are far too short to accomplish all I long to accomplish for the advancement of our noble work.

The many questions and matters which have been placed before me have been considered and acted upon in the spirit of brotherhood and for the best interest of the Order as well. I have spared neither time or expense in the past six months in behalf of the trust that this Grand Body placed on me six months ago, and whatever the result may be, I want it to be said that nothing was left undone by me as your Grand Master that I could in any way make better, and thereby promote the interest of Odd Fellowship on every hand, and I trust that my work has not been in vain.

State of the Order.

It is with pleasure I can say to this Grand Lodge that with the exception of a few places, universal peace and harmony prevails over the State among the lodges and members. I have made quite a few visits here and yonder in the interest of the lodges over some little matter that was growing up like a wedge to injure the welfare of the lodge and have succeeded in getting them settled, in a way, and some two or three places it has been made effectual and trouble ceased entirely.

I notice that quite a few complaints come to my office about benefits which brothers claim they are entitled to, and I wish to say this to the Representatives of the subordinate lodges of Indiana, that it does not pay a lodge in the long run to be too technical in these matters. I would rather the lodge would pay out a little more than was due than to have a brother feel that he had been discarded and refused the rights that belong to him. Pay them what they are entitled to and thus stop that class of claims that are coming to their Grand Lodge almost every year which ought to be settled in the local lodge without being brought here in the Grand Lodge.

The splendid condition that prevails over this jurisdiction bespeaks for it a greater future, and if each and all members will help, by their acts and deeds we can make Indiana the banner State of this Nation of States in Odd Fellowship.

The hand of death has been busy among our members the past six months and many noble members have been called to answer the final call, and you and I are left to continue, as has been said, the unfinished work of this great fraternity.

We, therefore, should be happy today that we stand here enjoying health and happiness, that we can mingle again together in these sessions, moving onward and upward toward the end of life's pathway.

Let us ever keep in mind the obligations we have taken toward

our brother; that we will protect his property, assist his family, defend his character, and save his life and limb should opportunity offer, and thus by carrying out this duty we will continue to promote the welfare of our interest as Odd Fellows of Indiana.

The Flood.

The week of March 25th brought to us one of the greatest floods ever known in the history of our State, and which caused hundreds of our members, and citizens as well, to lose their property, and quite a few lives.

At my section of the State we were surrounded by water and for several days were cut off from any outside place because of the high water. Wires were down until not even a message could be sent, and I was cut off from doing anything for a time toward the relief work.

As soon as possible I got in communication with Brother Leedy, who had already mailed a letter to each of the lodges calling for help, and we followed it with two others later, and received from the several lodges a nice sum of money that was far too small to take care of the hundreds that were suffering for food and clothing, and to our rescue came several of the States with their contributions. I first wired the Grand Masters who had offered their assistance to me in this relief fund money that I thought we would be able to take care of ourselves, but they would not take no for an answer, and from quite a few States came sums of money that were placed in our relief fund and distributed among the lodges, and the report of the Grand Secretary will show you in detail where this money was placed.

I must say here to the committee of Marion County Odd Fellows, who gave their time and energy to this work, that I want to thank you personally for the interest you took in this matter, and for the faithful work done in Indianapolis. And to the several committees in the several flooded districts, that to you and each of you I thank you for your service, and I feel assured that every dollar sent you was wisely spent and placed where it would do the most good. It is to be hoped that never again in the history of our State will we be called upon to witness such a great destruction of lives and property. The valiant work done only proves to you and I that Odd Fellowship stands for all that it implies, a true fraternity in the family of man.

To the several Grand Jurisdictions that contributed to our fund we heartily acknowledge our gratitude for your acts of friendship and mercy toward us, and may the money spent here be as bread

cast upon the water, that it will be returned a hundredfold to each of them.

Our Home.

"Our Home" are words that call our attention and memories to a place that is dear to the hearts of Odd Fellows and Rebekah members of Indiana; the Home at Greensburg, where in the name of almost a hundred and fifty thousand men and women we have provided for the care of those who are in need of such a place.

Under the supervision of our Superintendent, Bro. Chas. E. Lockhart and wife, the home is in splendid condition, and the old familiar hymns of praise sung by some of the old people, to the playful laugh of the child, can be heard sounding throughout the building and through the long hallways, which bespeak happiness and contentment among our guests, and as you pass among them you can feel that warm heart of love and devotion which they have for this great Order.

I spent two days at the Home in and amongst its guests that I might learn more of its workings and management, and I want to say to the Grand Lodge that in the work of the Superintendent I have no criticism but, on the other hand, words of praise that are justly due him and his wife in their watchfulness over this large family that we have intrusted to their keeping, and may heaven's sunlight and its blessings always be on them as they rear with care and devotion the little lives that are blooming there.

The Board of Directors of the Odd Fellows Home Association.

As the Board of Directors of the Odd Fellows Home Association consists of one member appointed by the President of the Rebekah Assembly, one by the Grand Master of this Grand Lodge, and the third member by the Grand Patriarch of the Grand Encampment, and these members of said board are but the servants of the respective Grand Body which appointed them, and as we believe that the presiding officer of each of these grand bodies is entitled to know just what its servant is doing for the welfare or detriment of our Home at Greensburg, and believing that the presiding officer of either or all said grand bodies aforesaid ought to be permitted to attend any session or sessions of the meeting of the Board of Directors, and that they ought to be permitted to remain throughout any of such sessions and observe the way and manner in which the board transacts the business entrusted to it relative to our Home at Greensburg in which rests the lives and destinies of our aged, helpless and afflicted brothers and sisters

and orphan children, and as we are unable to find any rule adopted by the Board of Directors giving to the presiding officer of the Rebekah Assembly, the Grand Encampment or this Grand Lodge, the right and privilege of remaining during the sessions of said Board of Directors, and feeling that such a rule is necessary for the best interests of all branches of our Order in this State, I appeal to this Grand Lodge to adopt a resolution requesting and directing the Board of Directors of the Odd Fellows Home Association of the State of Indiana to at once, not later than its next regular monthly meeting, adopt a rule which shall provide in substance as follows:

The President of the Rebekah Assembly of Indiana, the Grand Patriarch of the Grand Encampment of Indiana, and the Grand Master of the Grand Lodge of Indiana, I. O. O. F., or either of them, shall from this time on be privileged to attend any meeting or meetings of the Board of Directors of the Odd Fellows Home Association of Indiana, that either or all of said officers may desire to attend, and that said officers or either of them while in attendance shall be privileged to remain throughout any session or sessions and be privileged to see the way and manner in which the business of said board is conducted and to hear the discussions, if any, regarding the matters pertaining to the Home, and said Grand Officers shall have the right to advise with and make suggestions to the Board of Directors as to them seem necessary and proper as is provided by Article XII of the Articles of Association of the Odd Fellows Home Association of the State of Indiana.

Permission to Restore Members.

The lodges named were granted permission to restore to membership members who had heretofore been expelled for cause:

E. A. Duckworth, No. 534, nonsupport of family.
O. M. Croff, No. 381, tending bar.
John McDonel, No. 199, abandoning wife.
Wm. E. Richster, No. 182, abandoning wife.
A. B. Chamberlin, No. 47, saloon business.

Rebekah Restored.

Eva Graston, Hope Lodge, No. 265.

Restoring Charters.

December 3d a petition came to me signed by five members asking that the Greensboro Lodge, No. 247, be resuscitated. You will remember that this was the lodge that had its charter arrested by Grand Master Harmon, and after due consideration of

the matter I felt that the charter should not be restored to them at this time, and therefore denied the same. Only five names were signed to the petition, and it seemed that the matter that had caused the first trouble was still behind the scenes, and in my judgment no good purpose for the Order could be served by restoring the charter.

Changing of Membership.

One of the most perplexing problems that has confronted me has been the changing of membership by brothers from one lodge to another. Lodges get neglectful in attending to the granting of cards and forget that the welfare of other members is depending on their prompt action in these matters.

Secretaries should remember that much of the success of the lodge depends on them, and if they fail to report the requisitions for transfer cards, and attend to reading and reporting letters sent them from other lodges, and also the letters and communications from the Grand Officers to their lodges, it dulls the edge of advancement and causes members, here and yonder, to get disheartened and drop out. Secretaries should do their full duty in these matters.

Members from Another Lodge's Jurisdiction.

I find that too much encouragement is being given in getting members from another jurisdiction, and I have discouraged this all I could. Each lodge must be protected, and while the idea of some is that they will not join unless they join a particular lodge, they should be reminded that it is not the local lodge but the Order in general that they are joining, and this right ought not be asked only in cases where there was absolutely a good reason for wanting to join outside the jurisdiction where the candidate lives.

I have granted quite a number the right to join outside of their own lodge's jurisdiction where the consent had been given by the lodge in whose jurisdiction they lived, and some two or three cases where the lodge had refused to grant the request.

New Lodges.

Indiana is dotted everywhere with lodges of Odd Fellows until there is hardly room for any more new ones to be chartered. While there has been some talk of some new ones being organized, I have not pressed the matter very strongly, for I would rather have a good strong lodge than quite a few weak ones that can hardly exist, and, as stated, while the territory is already filled

up, it will take members from other lodges to start new ones, and we do not gain so many in numbers when we get a new lodge organized. There are a few places where new lodges should be organized, and it is to be hoped that we will cover those places in a short time.

New Rebekah Lodges.

It has been my happy lot to issue a charter for two new Rebekah lodges, one at Frichton, in Knox County, and one at Cuzco, in Dubois County, and each starts out with a bright future before it.

In my travels over the State I find, brothers, that the subordinate lodges do not give to the Rebekah lodges the encouragement that they should. We must remember that the members of the Rebekah Degree are our daughters and our wives, and their interest certainly should be ours, so while you are working and talking against the interest of the Rebekah Lodge you are talking against the interest of your home, which no Odd Fellow would knowingly do. They need our assistance, if by nothing more than a good word, for I have long since learned that an encouraging word sounds louder in my ear than the sound of the kicker's kicking. The work they are doing and have already accomplished should be an encouragement to us, and it is to all that are appreciative of the kindness of women.

The teachings that are put before the daughters of our country are the lessons that tend to elevate the character and prompt higher attainments in life; so let's all together help this department of our Order to get that share of our assistance that they are entitled to. Our Past President, Sister Kate I. Nichols, has worked hard and faithfully during her term of office to make Rebekah Odd Fellowship have a place in every home of this jurisdiction, and her work has been made effectual by her constant endeavor to fill the trust that was laid upon her to carry for a period of one year, and we are all glad that we can say of her that she hath done all she could.

Dedications.

A few more beautiful halls have been dedicated to this grand Order in the past six months, but it has been my lot to attend only two, one being at Scottsburg, which we dedicated on February 22d. They have a beautiful hall and home there, and each of the departments of the Order is doing well. Kirksville Lodge was dedicated by Hazelton Degree Staff, November 27th.

Degree Work.

It is with pleasure and pride as well that I mention the fact that anywhere in Indiana where you chance to be you can find beautiful degree work being done, from the country lodge to the city. Everywhere pride is being taken in making the degree as beautiful and impressive as the ritual gives it, and it affords me pleasure to see so many everywhere that are proud of their degree staff. Almost every lodge I have visited has shown to be anxious about their team and drill work as well as the ritualistic work, so I am sure that every candidate who enters our portals, no matter where, is getting the impression that will make him a good Odd Fellow. I only hope that every lodge in Indiana will, if you have none now, organize a good degree staff and start up an interest in that direction. Where you find a good degree staff busy you will find an evergreen lodge, and one that will insure to each member who casts his lot therein that much good will be accomplished through its efforts.

Consolidation.

Early in December last I received a petition from Crescent Lodge, No. 122, and Eagle Lodge, No. 579, asking permission to consolidate, and after considering the matter I granted said permission and forwarded to each of the secretaries a letter as follows:

"Your petition signed by a committee of Crescent Lodge, No. 22, and Eagle Lodge, No. 579, together with your letter under seal of the lodge showing that all resident members had had proper notice of the time and place where a vote would be taken on the question of consolidation, and that the question of consolidation had carried in favor of the proposition, has been considered by me, and you are hereby authorized by me as Grand Master of Indiana to proceed to the consolidation of the two lodges."

This was accordingly done on the third day of January, 1913.

Correspondence.

To say the least, my correspondence has been great and unlimited, and I have written over eight hundred personal letters to the lodges in reply to questions and the general welfare of the Order, and have found that much of the correspondence would be lessened if lodges and members would read more closely the general laws, which are plain and concise in their statements of the law and which can be had for the price of 20 cents from the

Grand Secretary. While this part of the work has been exceedingly hard, yet I have at all times endeavored to be as prompt as I could in getting the desired information wanted by the many sisters and brothers inquiring for such information as to our laws. I have also sent out one general letter to all the lodges asking that each put forth their effort to get a gain of 60 per cent. as an increase of members, and in doing so have endeavored to do something for Odd Fellowship. I want each member of the Order to know that I am always ready and willing to aid them, either by letter or otherwise when it is in my power to do so, to advance Odd Fellowship in every hamlet and town of Indiana.

District Meetings.

As to county meetings, brothers, I am a strong believer, for when we have these annual gatherings of Odd Fellows in the counties it brings about a stronger fellowship and a deeper interest in the work we are engaged in. I find that it promotes harmony and usefulness among the lodges, causes even the weakest lodge in the county to become interested in the degree work, and I heartily recommend to every county in Indiana to hold annual meetings of your lodges in each county and in doing so you will thereby extend to all members an opportunity to assemble in gatherings of Odd Fellows. Thousands of members in Indiana will never get to attend a session of this Grand Lodge, and by these annual gatherings in the county they will be given an opportunity to see and know what we are doing over the State, for in each of these meetings lodges should see to it that a speaker is present that understands and knows something of what we are and what we are doing, and in that way enlighten the lay members on the work of Odd Fellowship.

Much of the interest of the district meeting depends on the district deputy in each county, and every deputy should put forth the best effort to make these meetings a success.

Aid.

Since our last session I have received quite a few petitions asking for aid, and I felt that none was so urgent as to require immediate attention. I have deferred action on all of them until the meeting of this Grand Lodge that you, my brothers, could act on the matter as you see fit to do, when the Committee on Applications and Petitions makes its report to this body. I have also received two petitions of Rebekah lodges asking for aid, and the same has also been filed accordingly with said committee. Also

a petition came to me in the way of a question asking my consent for the right to let a petition be circulated with some few lodges to donate money from their treasury to buy some horses for a brother who had the misfortune to lose his own. This I refused for the reason the law already gives a lodge a right to make donations to a brother in distress, and I felt that that is not the spirit of the law to make specific donations for such purposes.

I have found, brothers, in working among the lodges for six months and visiting with them here and yonder in all kinds of lodge rooms, that there is a necessity for this Grand Lodge to take some action on a matter that has heretofore been presented to this Grand Lodge, of having an advisory board for each of the lodges to discuss their propositions of building and purchasing new halls where they will be thrown in debt. This will be a great benefit both to the local lodge and also this Grand Lodge. I therefore recommend that this Grand Lodge take some action toward that end at this session.

The Talisman.

The Talisman, the only publication we have in Indiana devoted to the work of Odd Fellowship, is a magazine that should be in every Odd Fellow's home in Indiana. It gives you monthly reports of what is being done over the State, as well as the report of the Grand Officers, and I wish to express here that I am very much indebted to them for the many courtesies they have shown me during the last six months, for through its columns I have been able to talk with a part of the great body of Odd Fellows each month, and I find that a reader of The Talisman is always posted on the law as well as what is being done over the State, and I recommend to every member The Talisman, and trust that you will thereby become more familiar with all the doings of Odd Fellows.

Visits.

The past six months has taught me well the lesson that visiting is not always pleasure, but work as well, and while I have enjoyed it, have found that it does much good in encouragement to the different lodges and each takes on a new inspiration to do something for Odd Fellowship and be a better Odd Fellow. In the language of one brother, after I had finished my talk, and quite a few of the other brothers had expressed themselves about Odd Fellowship, a brother came to me, grasped my hand and said, "Carpenter, I am going to be a better Odd Fellow and a better

man, too," and such is the story everywhere when you get men to understand what we are and what we are standing for.

Quite a lot of visits have been made by me and hundreds of miles traveled to make same, but the long weary waits for trains, the many trying hours of patience, all tend to make one realize more fully the great responsibility that rests upon the shoulders of your Grand Master. The Odd Fellows and Rebekahs in all my visits have treated me like a king and a brother—I could ask no better—and this fact alone has made me stronger in the faith that after all we are one large family looking after the interest of each other and working for a better and a happier life when this one is over.

Our Grand Secretary.

At our last session this Grand Lodge gave to our Grand Secretary a leave of absence for three months, on account of his health being poorly, and because of the long years of service he has rendered our Order. He has spent those three months in the sunny lands of the South and is able to be back with us today and take a part with us in this, our semiannual session. Yet he has not the strength of former days, although much improved. And while not able to perform very many of his duties, his presence with us means so much to us in our deliberations that we are glad today to grasp his feeble hand in friendship and devotion.

You, my brothers, will never know how much I have missed his counsel in the past six months in this great work, and no heart is happier than mine when I tell you I appreciate the fact that our dear old Brother Leedy is here today to aid me, as your Grand Master, all he can in lifting still higher the banner of Odd Fellowship.

Our Progress.

When I assumed the duties of Grand Master of this jurisdiction, I asked the lodges of Indiana to give me an increase of members to the amount of 20 per cent. in each lodge and we would have 100,000 men in Indiana linked together for fraternal purposes. The reports so far show that we have made a rapid step toward that number and a few lodges have already reported their 20 per cent., and I have the utmost confidence that every lodge will do its best to reach the goal that we hope to attain.

Following are the lodges that have reported their 20 per cent.:

1. Velpen Lodge, No. 675.
2. Anderson Lodge, No. 131.
3. Princeton Lodge, No. 64.
4. Lowell Lodge, No. 245.

Others will soon be in with their reports showing that our number is swelling with bright and noble men who want to do something for their fellowmen. The year, ending December 31, 1912, shows a loss of members to the number of about 340. This should not be, but 'tis true, and their places must be filled either by getting the delinquent back or by new members to fill their places if we want to make advance steps in the work of Odd Fellowship. We should let it be known that while the lodges could get along without adding so many new names to our list, yet it is the coming generations that need Odd Fellowship, that life's pathway may be shadowed by friends and brothers to remove therefrom the rocks and thistles that perchance may be in our way of passage. Then, brothers, let us remember that an unfinished work remains before us, that the noble members of other days have advanced so far and we today stand at the opening of a greater work, and 'tis for you and I to take up this work and carry it forward in the name of that friendship which we invoke. It is proper and right that this should be done for the reason that so much of the happiness of others depends on the part we take in the cultivation of the duties we owe to ourselves as well as those we owe to our fellow man.

District Deputy Grand Masters.

It is needless for me to say to this Grand Lodge that quite a little of the success of the subordinate lodges and Rebekah lodges depends on the work of the D. D. G. M., and unless he is faithful to his charge and always on the alert, watchfulness for the benefit of the lodges' interest will grow slack. I have a good set of deputies, but some of them work more than others, and while all are willing workers some seem to think that the lodge will get along some way anyhow, and they pay no attention to the interest of the Order. Members who care nothing about the Order's welfare and only like to be D. D. G. M.'s while the Grand Lodge is in session, and knowing the many difficulties that the Grand Master has in getting these appointments made, feel that there ought to be a change in the time of their selection.

Of course I realize that when the Grand Master takes his seat as such that there are ninety-two D. D's. to appoint and he likes to have with him as his officers those who are most interested in seeing his term of service to the Order made a success. But he comes in a new man, unacquainted with many of the counties and only knows a few here and yonder over the State; cannot learn in so short a time of the brothers who really do things in their

respective counties, and if the Grand Master had passed through a part of the term of his office working with and among the lodges he would be better fitted to make these appointments than when he first enters the Grand Master's office. So, brothers, with the interest of the Order at stake and the welfare of every lodge in the State, I believe this Grand Lodge should change their law to the extent that the D. D. G. M. should be selected by the Grand Master at the May session after he takes his office the November before, giving him six months' oversight of the lodge and deputies to make his selection. That way, more effectual work can be done without a question, and I am sure that the Grand Master would be in a better position to know just what to do in the matter of their selection. In many counties of Indiana where the deputy has been working, much good has been accomplished and a splendid showing is being made. This can be done in each county with the right brother in the place to represent the Grand Master. In a few cases I have called upon the D. D. to aid me in a special way, and am very much indebted to Brother Morris Bowling for his service rendered me in Fountain County.

Rituals.

The General Laws provide that the rituals belonging to either a subordinate or Rebekah lodge "must be kept in a safe and secure receptacle which shall be as near proof against breaking or carrying away as possible."

In my travels over the State I find that this law is not being observed as it should be. The fact is many of the lodges keep the rituals in a desk or box that can easily be opened or carried away. The Rebekah Lodge at Union, Indiana, has lost its entire set of rituals, together with their Recording Secretary's book, for the only reason that they had not complied with the law in keeping them in a safe and secure place. The subordinate lodge at Montgomery had some of their rituals taken, and perhaps the result there was the same as in the other place—no safe place to have them kept.

Care of Rituals.

I want to say this to the representatives of the Grand Lodge, and ask you to carry it back to your home lodges, that we must look well to the care of the rituals, for the reason that the ritual is as important to our welfare as the heart is to the man. Take the heart of a man from his body and he is dead; so you expose our secret work to the world and our Order is dead, for 'tis the

sacred ties that bind and hold us together, these secrets that you and I are pledged to keep. So, my brothers, each of you should urge it on your lodge, if you have no secure place for these books to be kept, and insist on getting something that will be secure. On learning of the Rebekah rituals being taken, I, in company with Geo. E. Smith, my District Deputy Grand Master of Pike county, went at once to the lodge and took all the drastic measures possible to discover the rituals and find them, but with all we did they never have come to light. All the lodge seemed to be sorry, indeed, over the matter and begged that their charter be let hang on the wall, and after considering the matter, I gave my permission for them to secure other rituals, which they accordingly did and are trying still to find and locate the ones that were stolen. So let me repeat, each lodge that refuses to get a safe and secure receptacle to keep their rituals in, takes the risk of doing the Order more harm than any one thing possible, and I insist on this section of our law being strictly observed to the letter, and so thereafter no such reports will have to come to this Grand Lodge.

Exposures.

Another matter I wish to speak of is the exposures that are being sent out by a Cincinnati house, offering to sell to the lodges what they represent as a secret journal of the Order. I wish to say to the lodges of Indiana that any book purporting to contain the secret work of the Order of Odd Fellows is a fraud that is not sent out by authority of this Grand Lodge and purchased from the Grand Secretary, and lodges must not, under penalty of losing their charter, secure any of these books or papers which purport to be the ritualistic work of the I. O. O. F. from any mail order house, agent or any one whatever, whether pocket edition or otherwise, and any member purchasing one of these books is guilty of conduct unbecoming an Odd Fellow, and the lodge of which he is a member tolerating the same is likewise subject to a forfeiture of its charter if such brother is not expelled from their ranks.

We realize the importance of keeping within our own limits the secret work of Odd Fellowship, and if necessary must use severe means to enforce this section of our laws.

Then, brothers, to keep our Order pure and its teachings bright with the sweetness of Odd Fellowship, let us guard well its interests and drive from us those who seek to do us harm by publishing what they say is the authorized version of our work. Remember that they are as lambs but are in truth howling wolves that seek to destroy and not to assist.

The Peace Monument.

Perhaps the most of you are already familiar with the Peace Monument movement which has started toward success in securing funds with which to erect a monument in the name of the Independent Order of Odd Fellows at the Hague. This proposition was started with our brothers across the ocean, and they asked us to join with them in a movement that would let the world know our position on the question of arbitrating the great questions of government that arise between the nations, and in that way lend our help in fraternizing the world.

I sent a letter to The Talisman, that was published in the March number, giving my position on this matter and followed it with a circular letter asking each of the lodges of this jurisdiction to contribute from one to two cents per member if they wished to do so toward the movement, and which letter is as follows, to wit:

OFFICE OF THE GRAND MASTER,

PETERSBURG, IND., March 15, 1913.

To the Officers and Members of the Subordinate Lodges I. O. O. F. of Indiana:

Brothers—A few years ago there was established at a place called the Hague, in Europe, what is termed "The Peace Conference," or in other words a congress of the different representatives of the nations of the world, in which they discuss and arbitrate the great questions of government that may arise from time to time between the different nations, the purpose being that these questions may be settled in peace and not by war.

The work of this body of men is invaluable to us as a nation of States, as well as to other nations with whom we have relations. It is proposed by the Odd Fellows of Europe that there be built at this "Palace of Peace" at the Hague, a monument, to be known to the world as the "Monument of Peace," and that we unite with them in raising the funds to erect this monument; that it be done solely by the Independent Order of Odd Fellows; and when dedicated and unveiled next September, it will be an emblem to the world that Odd Fellowship stands for universal peace.

Then, brothers, I believe that every Odd Fellow in Indiana wants to contribute to this noble undertaking, and for that reason I, as Grand Master of Indiana, hereby give my hearty approval of the proposition, and if your lodges want to do so, it may donate from your funds a sum of money to be used in the erection of the Peace Monument. One or two cents per member from Indiana will make a nice contribution to the fund, and if there are persons who want to make a personal donation to the same they can do so, and forward the amount so donated, together with the name and number of their lodge, to W. H. Leedy, Grand Secretary, Indianapolis, Ind., stating therein that it is for the Peace Monument Fund.

The reason we should be interested in this work is because we are the sons, brothers and fathers of those who have in the past given up their lives on the battlefields of this Republic in settling questions of great importance to us as a nation, and that now we, as a body of Odd Fellows, 84,000 strong, stand for peace, and the arbitration of governmental questions, and that the swords may be turned into plowshares and spears into pruning hooks.

Then, brothers, while Indiana is the first to make this start, let us act with a will about the matter, and do something in this great work, that the coming generations as they may perchance pass under the shadow of this monument may know that Indiana has done her part in the erection of a structure that shall stand throughout the ages as an everlasting emblem of Friendship, Love and Truth.

Fraternally submitted,

H. W. CARPENTER, Grand Master.

In response to this letter, lodges everywhere have responded, and up to date there has been collected the sum of $196.78 which I am sure when this work has been accomplished we as Odd Fellows of Indiana will always be proud.

Memorial.

During the past six months death has invaded our ranks and taken many of our noble brothers from us, and the places filled by them in each of the lodges over the State must be replaced by others, that we may continue the great work they aided us in carrying forward.

Among the number that has been called is our old Brother, Benj. W. Smith, who was the oldest Odd Fellow in Indiana, and has been a special guest of this Grand Lodge for a number of years. Thus we are reminded of the shortness of life and the certain decay of all earthly greatness.

Conclusion.

I desire again to appeal to the representatives of this Grand Lodge for a greater effort on your part for the advancement of Odd Fellowship. In this jurisdiction, as has been stated in this report, the last term of the year 1912 has shown a loss of members, regardless of the efforts of our Past Grand Master Harman, who did all in his power to advance the work in every way possible but it only gives us another lesson, that no matter how hard your Grand Master works, unless he has the co-operation of the respective lodges and they, too, become interested in seeing the work and fraternity prosper, we can accomplish noth-

ing. It therefore depends on you as to what success we will make. When the reports begin to come in for this term, under my administration, I feel sure there will be an increase of members, for the many letters that I have been receiving have strengthened my faith in the fact that we would if possible attain that 100,000 mark ere the year closed.

Then, brothers, when you go back to your home, go with that spirit of determined effort that you will see that your lodge will have a place in attaining the mark we hope to reach, by interesting those of your members in the great mission of humanity that we are engaged in.

If we want to do something for ourselves and the future, then we must act. Thousands of men live, move and breathe and pass off the stage of life and are heard of no more. Why? They did not a particle of good in the world. None were blest by them; none could point to them as the instrument of their redemption; not a line they wrote, not a word they spoke that could be recalled, and so they perished. Their light went out into darkness and they were not remembered more than the insects of yesterday. Will you thus live and die, O man immortal? Live for something. Do good and leave behind you a monument of virtue that the storms of time can never destroy. Write your name in kindness, love and mercy on the hearts of the thousands that you come in contact with year by year, and you will never be forgotten. No, your name, your deeds, will be as legible on the hearts you leave behind as the stars on the brow of evening. Good deeds will shine as bright on the earth as the stars of the heaven, and, as the moonbeams fade into the glowing sunlight day by day, your effort in life will take on new courage and devotion to this great fraternity.

Fraternally,

H. W. Carpenter

Grand Master.

Decisions.

(Approved when not otherwise indicated.)

Statement: A brother initiated five years ago and dropped for nonpayment of dues, now wishes to obtain the degrees.

Question 1.—Shall he make application in writing or verbally, and should there be an investigating committee appointed?

Answer.—Application should be made in writing and an investigating committee appointed as per a new member.

Q. 2.—Can a member who is not a Past Vice Grand or Past Noble Grand fill the Vice Grand's chair when she is absent?

A.—Yes, if there are no qualified members present to fill the same.

Q. 3.—Can Right Supporter of Vice Grand fill her chair when Vice Grand is absent, Right Supporter not being Past Noble Grand?

A.—No, Right Supporter to fill Vice Grand's chair only temporarily during lodge hours.

Q. 4.—Brother passing through chairs in lodge where he was made an Odd Fellow, and moves membership to another lodge by card. Is he eligible to be elected Vice Grand in last named lodge?

A.—Yes.

Q. 5.—Support to Vice Grand filled Vice Grand's chair every night in term but two. Is he eligible to be elected Noble Grand?

A.—No, not unless he was installed Vice Grand. Busbee's Digest, Sec 1360.

Q. 6.—What power has the Noble Grand over the working staff, after appointing Drill Captain?

A.—He has the general supervision and authority over the Degree Staff and Captain as well, and can exercise his lawful prerogatives and give instructions to degree staffs. It is his obligated duty and right to oversee and control initiatory and degree work, when lodge is in session or when degree team is drilling. Busbee's Digest, Sec. 1437.

Q. 7.—When should auditing committee be appointed?

A.—Last meeting night in term. General Law, Sec. 264.

Q. 8.—Can a member be elected Recording Secretary who has never filled an appointive or an elective office?

A.—Yes.

Q. 9.—Who should appoint Degree Captain?

A.—If one is appointed it is the right of the Noble Grand to appoint if he so desires, or the lodge may select one.

Q. 10.—A sister was elected Recording Secretary and attended in person during her term of office, but did not act, her husband

doing the work for her; she received the honors of the office and was elected Vice Grand and from thence Noble Grand, serving her term. Can she be a legal Past Grand?

A.—Yes.

Q. 11.—Can a subordinate lodge use the contingent fund money to pay for supper of Odd Fellows and their families?

A.—Yes. Proc. 1908, page 6171. Busbee's Digest, 503.

Q. 12.—Can a Rebekah Lodge which has no contingent fund take from general fund their proportionate part or share to be used for such supper?

A.—No. General Laws, 297.

Q. 13.—Can a brother who is not a member of the Rebekah Lodge act as attorney for defendant where the ritual will be brought in?

A.—No, he must be a member if any part of ritual will be in trial or where defendant is charged for a wrong in open lodge. 1898, p. 853.

Q. 14.—If defendant is sick, notice having been served on her as to the date of the trial, can trial proceed in her absence?

A.—Defendant has a right to be present at the trial if she so desires, and sickness would be grounds for continuance if the proper showing is made regarding the matter.

Q. 15.—Can either party have a separation of witnesses at a trial, and call them one by one as needed?

A.—Yes, and I think in all lodge trials that should be done.

Q. 16.—May a brother hold the office of Financial Secretary and Trustee at the same time?

A.—No. Sec. 24, General Laws, 1912.

Q. 17.—When one lodge is reimbursing another lodge for benefits paid to a brother in its jurisdiction, to whom should the money be paid?

A.—Duty of Financial Secretary "to receive all moneys due the lodge and pay the same over to the treasurer."

Q. 18.—Does an appointive officer have to serve a majority of nights in the term to be eligible to the office of Vice Grand?

A.—Yes, 1908 Proceedings, p. 5909.

Q. 19.—Can a member of a Rebekah Lodge hold the office of Financial Secretary or Treasurer and not be a Past Grand?

A.—Yes

Q. 20.—A member initiated in Illinois is dropped for nonpayment of dues, moves to jurisdiction of a lodge in Indiana, and desires to join the lodge in Indiana. How shall he proceed?

A.—He must get a dismissal certificate from his lodge in Illi-

nois, then deposit it with the lodge in whose jurisdiction he resides. The fee under the General Laws would be not less than one year's dues. Sec. 70, 1912 General Law.

[Ans. made to read: "He may apply for reinstatement in Jurisdiction of Illinois, and, if reinstated, may change his membership to an Indiana lodge by transfer certificate or withdrawal card; or he may attach himself to a lodge in this State by means of a dismissal certificate issued to him by the lodge in Illinois."]

Statement: At our last election of officers—the Vice Grand, Financial Secretary and Treasurer—we used typewritten ballots supplied by our Secretary, on which appeared the names of two candidates for each office as above named, voting of course on separate sheets for each office. I instructed the members to draw a line through the name of the candidate they did not wish to vote for, leaving the name of the person they wished to vote for on the ballot.

Q. 21.—Is the election of the above officers as above stated legal?

A.—Yes, the ballot is a legal ballot.

Statement: Montgomery Lodge, No. 38, consolidated with New Ross Lodge, No. 387, September 14, 1911. A member of Montgomery Lodge was dropped for nonpayment of dues before the consolidation.

Q. 22.—Can New Ross Lodge give the brother a dismissal certificate, he having moved to another jurisdiction in an adjoining State and desires to join the lodge there?

A.—Under our General Laws governing consolidation of lodges the merging or joining of two lodges or bodies cannot annihilate either. By the act of merging, the rights, properties, and franchises of each are united together, forming in fact, but perhaps not in name, a new body or corporation, possessing the rights, powers and franchises of both. The dropped or suspended members of both would sustain the same relation to the consolidated body that they did to their own body before the consolidation. This being true, the new lodge under the name of New Ross Lodge can reinstate or grant dismissal certificates to the dropped or suspended members of either lodge before the consolidation. Busbee's Digest, Sec. 1782.

Q. 23.—Are members of a lodge that pay nurse hire exempt from watching with the sick if they have registered and reside in the jurisdiction of a lodge that watches by detail?

A.—When a brother so registering belongs to a lodge which by by-law provides for the payment of watchers, he shall not be

required to watch with the sick, and is therefore exempt. Busbee's Digest, Sec. 172, page 60.

Statement: A brother joined the lodge at the age of 28 years, dropped out for nonpayment of dues, and now is past 46 and wants to reinstate to beneficial membership.

Q. 24.—What should the lodge charge the brother as a fee to reinstate him to full beneficial membership, the lodge he seeks to reinstate in having no by-law on the subject?

A.—The fee must be not less than one year's dues and may be any sum more than that that the lodge decides upon by a majority vote of the members present. 1912 General Laws.

Q. 25.—If a sister who has filled the Vice Grand's chair and has been regularly elected Noble Grand declines to serve after election, what is the method of procedure?

A.—The vacancy caused by the resignation of the officer elect can be filled by electing any qualified member to the place, and in this case it would have to be a Past Vice Grand or Past Noble Grand.

Statement: A lodge passes a resolution that the lodge attend all its funerals by committee, the committee consisting of all elective and appointive officers, or by proxy furnished by the absent officer. On failure of any member of the committee to attend, he shall be dealt with as the lodge sees fit, further providing that the resolution shall in no way be construed as preventing the lodge to attend in a body when it so desires.

Q. 26.—Is such resolution legal?

A.—No. The Sovereign Grand Lodge has given the several jurisdictions the right to determine whether the dead can be buried by a committee of the lodge or by the whole body. The Grand Lodge of Indiana, in Section 136 of the 1912 General Laws says, "That on the death of a brother of a lodge, it *shall be the duty of every member* thereof to attend the funeral in proper regalia, if such attendance be agreeable to the relatives of the deceased," thus in unmistakable tones saying that a resolution such as the above is not legal.

Q. 27.—What should be done with a member of the lodge that is president of a so-called club the purpose of which is to dispose of liquors unlawfully, his place having already been raided and liquor found in his possession?

A.—I presume that the liquor referred to is intoxicating liquor. It is a violation of the laws of the Order to be engaged in the liquor business, and if a member has so far forgot himself as to take up the business of selling liquors, charges should be

preferred against him and conducted as in other cases of conduct unbecoming an Odd Fellow.

Q. 28.—Can a lodge elect and legally install a brother in the office of Vice Grand who never served a majority of nights as an appointive officer?

A.—No. See Sec. 24, General Laws.

[Committee report: "If lodges were to be bound by the unqualified answers it might result that the office of N. G. and V. G. might remain vacant through a term. If all qualified members of a Rebekah or subordinate lodge should refuse to accept either position, it would always be proper and legal to elect a member to such office who had not previously qualified therefor by service in office. The answers to the two questions (25) and (28) should be qualified to that extent."]

Q. 29.—If not, then what course should be pursued after the election at which he was elected?

A.—There being a vacancy in the Vice Grand's chair, caused by the brother not being eligible to fill the place, the lodge must proceed to elect some qualified member to serve as Vice Grand.

Statement: Lodge failed to open for nominations on the first nomination night. A is nominated for Secretary on the second nomination night. On election night the Noble Grand declares lodge opened for nominations and B is nominated for same office. After the ballot the Noble Grand declares B elected Secretary, and the same thing is done in the election of Treasurer.

Q. 30.—Is that election legal, and if not, what course should be pursued?

A.—Under our laws in the election of officers, a brother receiving a majority of the votes cast is considered elected, but in this case another question is presented. The Noble Grand had no right to open for nomination on the night of election, nominations having already been made at the last nomination night as provided in the General Laws, making any nomination made on the night of election invalid. And while B received a majority of votes, yet he was illegally before the lodge as a candidate, and therefore it is an illegal election and void as to the Secretary and Treasurer both. The old officers will hold over another term.

Statement: A member of Lodge A taken sick in Richmond is cared for by the general relief committee six or seven weeks. He was then taken near Williamsburg and reported his condition to the lodge there, No. 120, and Lodge No. 120 refuses to look after him. The sick brother informed Morton Lodge, where he belonged, and they in turn wrote Lodge No. 120 asking them to

look after the sick brother and draw on them for the amount paid out, and also sent a copy of their by-laws to Lodge No. 120. Lodge No. 120 sent statement to Morton Lodge, of which the following is taken, "We shall have to transact our business with him by mail * * * as he is about three or four miles from us, it is simply taking the case off your hands and transacting it in the same manner you would have to."

Q. 31.—Is it the duty of Lodge No. 120 to look after the sick brother?

A.—It is the duty of every sojourning brother to report to the nearest lodge, and when such report is made it is the sacred duty enjoined by the principles of the Order and laws as well, that every lodge or relief committee must care for transient, sick or disabled brothers in the same manner that they care for their own members. The law requires the brother to register with the lodge in whose jurisdiction he is, but in this case he is unable to be present to attend to that, but does report to Lodge No. 120 his condition and the name and number of the lodge to which he belongs, thereby doing all in his power to comply with the law. I find no law just in point. In my judgment, since he is in the jurisdiction of Lodge No. 120, he must be cared for by that lodge. The fact that he is two or three miles away from the lodge is no excuse, and it is the obligated duty of Lodge No. 120 to care for this brother just as they do their own members, and this should be done.

Q. 32.—A brother of Ridgeville Lodge, No. 297, was dropped for nonpayment of dues, after which the lodge was defunct. How must this brother proceed to get back in the Order?

A.—In 1858 it was decided by Grand Master Hackleman, and approved by the Grand Lodge, that a brother in the condition as above stated had two ways by which he could get back in the Order. One as an Ancient Odd Fellow and the other by initiation. In my judgment the brother has but one way, and by initiation. He could not go in as an Ancient Odd Fellow under our laws as it appears in Section 69 of the 1912 General Laws, and as there defined. He does not hold a card of any kind as mentioned in Sec. 69, and so far as I am informed never had a card,

[Ans. made to read: "By obtaining a dismissal certificate from the Grand Secretary, and if unable to obtain such certificate then by initiation."]

but just dropped for nonpayment of dues. Therefore, his only way of getting in would be by initiation, as I view the matter.

Q. 33.—Must a lodge pay the mother of a member nurse hire for nursing him through a spell of sickness?

A.—No. The lodge can not pay nurse hire to mother or any member of the family, as passed on by the Grand Lodge in 1905, at page 4469 in the Proceedings. It is the duty of the members of the family to care for their sick without compensation from the lodge.

Q. 34.—Would a lodge be compelled under the laws of the Order to watch with a brother who is insane and dangerous?

A.—No. See Proceedings 1905, page 4469.

Q. 35.—What steps should the lodge take to place him back in the asylum?

A.—Lodge should notify the guardian, if there be one, of such insane person, and that the members are not compelled to watch with him on account of his dangerous attitude, and ask him to have him recommitted to the hospital; also notify the superintendent.

Q. 36.—A is elected Treasurer on regular election night. After election and before installing the officers she resigns. Should there be another election, or will the old officer hold over?

A.—The lodge should proceed to elect another member to fill the vacancy caused by the resignation of the one elected.

Q. 37.—Does the Treasurer and Financial Secretary each have to file a bond in a Rebekah lodge before being installed?

A.—Yes. All officers having charge of lodge funds shall give bond and security in such reasonable amount as shall be fixed by the lodge Sec. 29 of General Laws, 1912. And bond should be given and approved by the lodge before installing the officers.

Q. 38.—Should an official receipt be dated for the last meeting night of the quarter for its expiration or the last day of the month?

A.—The last day of the calendar month.

Q. 39.—Should all dues be paid after the last meeting night be entered in the receipt books for the next term?

A.—Yes, for all brothers paying their dues after the last meeting night are delinquents.

Q. 40.—Is there a degree in Odd Fellowship higher than the P. M. degree?

A.—No.

Q. 41.—Can a subordinate lodge of the Jurisdiction of Indiana issue an order to a subordinate lodge of Illinois to communicate to a brother residing in Illinois the current term pass-word of Indiana?

A.—No. A sojourning brother is not entitled to the current term pass-word of any jurisdiction except the one to which he

belongs, for the reason that each Grand Jurisdiction has a different current term pass-word. We have an A. T. P. W. for that purpose and any brother out of his jurisdiction that has it is entitled to sit in the lodge wherever he may be, and if he is out of his own jurisdiction and without the A. T. P. W., then he can not gain admission in any of the lodges.

[Ans. be made to read: "No."]

Q. 42.—Is a delinquent member entitled to watchers and a nurse?

A.—No. Proceedings 1906, page 4766. Also Sec. 126 of 1912 law.

Q. 43.—Can a Rebekah lodge adopt a by-law providing for nurse hire?

A.—No. Nor can they have a nurse fund. See 1907 Proceedings, page 5374. Also 1908, page 6172. The law also holds that a Rebekah lodge can not levy an assessment for such purposes.

Q. 44.—Does the outgoing Noble Grand have to be installed as Sitting Past Grand before he is entitled to wear the Past Grand's collar?

A.—No. When he goes out of the office of Noble Grand having served his majority of nights he is a Past Grand.

Q. 45.—When does a delinquent brother become a beneficial member?

A.—Depends on when he pays his dues.

Q. 46.—An applicant lives in Indiana, but his residence is near a lodge in Illinois. Can he join the lodge in Illinois without a dispensation from the Grand Master of Indiana?

A.—No. Sec. 45, General Laws, 1912.

Q. 47.—Can the rituals be used in a public installation?

A.—No. Can not be exhibited in public in any way whatever, and in a public installation the rituals must be privately delivered to the new Noble Grand.

Q. 48.—Can the forms as laid down in the ritual be used for a public installation?

A.—No. The forms for public installation prescribed by the Sovereign Grand Lodge only can be used.

Q. 49.—Can a lodge entertain a motion or transact any business under the head of the Good of the Order?

A.—Yes.

Q. 50.—Is there any law giving permission to a subordinate lodge to admit members from 35 to 45 years of age for a less amount than provided by General Law?

A.—No.

Q. 51.—Is a brother eligible to be elected Treasurer of the lodge when he is at the time a duly elected and acting Trustee, and whose time does not expire until 1914?

A.—No. Can't hold two offices at the same time, but if the brother resigns as Trustee and the same is accepted by his lodge he could afterwards be installed as Treasurer.

[Ans. made to read: "Yes, but the brother can not be installed as Treasurer unless he resigns as Trustee."]

Q. 52.—A brother who holds the office of Trustee of the lodge is three months delinquent in his duties. Can he still continue to hold the office?

A.—Yes, until he is dropped for nonpayment of dues; three months' delinquency does not work a forfeiture of the office.

Q. 53.—A sister holding a withdrawal card wishes to join the Rebekah lodge, the lodge that issued her the card having since surrendered its charter. How shall she proceed to join?

A.—She would be held the same as an Ancient Odd Fellow and would have to join as such, the fee in the case of a Rebekah member would not be less than one dollar.

Q. 54.—Must all the members that happen to be in the anteroom at the time the Warden is taking up the pass-words, prior to opening, give the pass-words to the Warden?

A.—Should there be any other persons in the anteroom beside the Outside Guardian they must give the pass-word of the current term to the Warden.

Q. 55.—In a Rebekah lodge can the offices of Financial and Recording Secretary be held by one and the same person?

A.—Yes.

[Ans. made to read: "No."]

Statement: Two lodges are in the same city. One of the lodges consolidates with a lodge in the country, twelve miles away. The members retain their residence same as before consolidation. One of the members of the consolidated lodge and who resides in the city applied to the city lodge for admittance by transfer.

Q. 56.—Can the city lodge take these members in who live in the city and who have not changed their residence without the payment of a regular fee according to their ages?

A.—No. There being no change of residence, the members must pay the fee required to deposit their cards in the city lodge.

Q. 57.—A brother in the jurisdiction of another lodge gets sick, the lodge to which he is attached pays nurse hire. Can the

lodge in whose purisdiction he is sick recover the nurse hire expended for him?

A.—If the lodge to which the brother belongs pays nurse hire the lodge can recover. Otherwise not.

Q. 58.—Can the Financial Secretary receive dues from a brother who is under charges for conduct unbecoming an Odd Fellow?

A.—Yes. He is entitled to keep himself in good standing so far as dues is concerned until he is expelled.

Q. 59.—What should the report of the Trustees contain?

A.—Full and correct account of all their transactions.

Q. 60.—When shall it be made?

A.—At the end of each term.

Q. 61.—If the report is not made, what should be done?

A.—The Trustees are under bond for a faithful performance of their duties, and they must comply with the order of the lodge, and should they refuse to make a report, the lodge should take action against them for conduct unbecoming Odd Fellows. Their bond holds them good for the amount of money or other property they are charged with.

Q. 62.—Does the fact that the books of the Recording Secretary show all their transactions excuse them from making such report?

A.—No.

Q. 63.—Can the officers of the lodge be legally installed if such report is not made?

A.—The reports of all the officers must be made and the Auditing Committee's report made and accepted before the installation.

Q. 64.—Do the Trustees of the Grand Lodge make a report; if so when and to whom?

A.—Yes, they make a report at each session of the Grand Lodge to the Grand Lodge. Read the proceedings.

Q. 65.—A brother holds a receipt showing his dues paid until December 31, 1912. He fails to pay on last meeting night in December for next quarter, but on January 1, 1913, the first meeting night, pays dues for that quarter, is he delinquent?

A.—Yes. Dues must be paid on last meeting night of the quarter.

Q. 66.—A brother got converted and joined the church in December, 1912, and who was in good standing at the time. He decided that he could not be an Odd Fellow and a Christian at the same time, and resigned his membership, and his name was stricken from the roll. He now wants to get back in the lodge. How shall we proceed?

A.—He would be considered an Ancient Odd Fellow, and he

must come in on application. If he can pass a satisfactory examination he can be admitted without initiation, otherwise he would have to be initiated as per a new member. The fee would not be less than five dollars, and may be any sum the lodge may fix.

Q. 67.—A brother was declared off the sick list February 12, 1912. December 27, 1912, he appealed to a committee of Past Grands. There having been more than ninety days elapsed between these dates, must the lodge appoint a Past Grand to try this case?

A.—The General Law provides, at Sec. 237, that an appeal must be taken within ninety days from the time the lodge refused to pay the benefits asked for. In other words, a brother is declared off the sick list, and later on files a claim for benefits before the lodge, the lodge refuses to pay the claim, then the brother has ninety days from the time the lodge refused to pay, in which to appeal to a committee of Past Grands. Therefore it is ninety days from the time the lodge refused to pay the claim, and not ninety days from the time he was declared off the sick list. The lodge should appoint a Past Grand to try the case, and if he has slept on his rights and failed to take his appeal in the ninety days, as above stated, it would of course be the duty of the committee to so find. Any member has a right to have his case presented to a committee of Past Grands, for 'tis the committee that decides the question whether he is entitled to his benefits, or whether he has forfeited his rights to claim by reason of failing to appeal at the proper time. Proceedings 1902, at page 2945, is a case in point.

Q. 68.—Who is entitled to the annual traveling pass-word?

A.—Every member who has his dues paid in advance.

Q. 69.—How far in advance must the dues be paid?

A.—The law of the Order says, in advance. We pay our dues three months in advance, and every member holding a receipt showing his dues paid accordingly is entitled to the A. T. P. W.

Q. 70.—Is it legal for the D. D. G. M. to install the officers of his home lodge after the lodge has already recommended an installing officer, the D. D. G. M. having first secured the consent of the one recommended by the lodge?

A.—Yes. The D. D. G. M. has a right to install all the officers in each lodge in his county if he wants to do so, and he does not have to get the consent of any party or member recommended by the lodge. The D. D. G. M. makes the appointment and has a right to revoke the same after it is made if he sees fit to do so.

Q. 71.—If a brother was compelled to stay at home on due night to care for a sick family, and his dues were not paid, would he be delinquent?

A.—Yes. Dues must be paid on or before the last meeting night. Lodge would have a right if it so desired to reinstate the brother if the above condition was true.

Q. 72.—Can a lodge buy flowers for a brother's funeral out of the general fund?

A.—Yes.

Q. 73.—Has a brother who is in good standing in the lodge, or his friends, a right to present in open lodge a petition asking for aid that has not the signature of the Grand Master giving his consent thereto, and which the Grand Lodge has not granted?

A.—No. Before a petition asking for aid can be presented to any lodge in the State of Indiana, it must have been granted by the Grand Lodge while in session or granted by the Grand Master in vacation.

Q. 74.—Is a donation from the funds of the lodge legal where it has been donated to a brother who has lost some horses and the donation to be used in buying others instead?

A.—A lodge has a right to make donations to a brother in distress, but has no right to donate its funds for the purchase of horses.

Q. 75.—Is the Captain of the Drill Team entitled to the annual traveling pass-word?

A.—Every member who holds a receipt showing his dues paid in advance is entitled to the A. T. P. W., whether he is Degree Captain or not.

Q. 76.—In the absence of the Installing Officer, has the Noble Grand the right to appoint some one to install the officers?

A.—No. In the absence of the Installing Officer, the District Deputy Grand Master should do the work, or appoint some one else to act as Installing Officer.

[Committee report: "Additional methods are provided to insure the installation of officers at page 174 of the Subordinate Lodge Ritual."]

Q. 77.—Has a Rebekah lodge that is in distress a right to appeal to her sister lodges for aid if approved by the Grand Master, or the Grand Lodge?

A.—Yes.

Q. 78.—What is the meaning of half bloods in the Rebekah Laws?

A.—Half bloods is where parties have the same father and

different mother, or same mother but different father, such as half-brothers and sisters.

Q. 79.—Have the Trustees of a lodge the right to pay out the money in their hands without the order of the lodge?

A.—No. Can only be paid out through a vote of the lodge, and then only through the Treasurer and not the Trustees.

Q. 80.—Is it the duty of the Trustees to receive the money due the lodge and keep the same in their hands?

A.—No. All moneys that are due the lodge must be paid to the Financial Secretary.

Q. 81.—Should the Trustees make a report at the end of each term, and should it be made before the officers are installed?

A.—To each of the above questions, Yes. The report of the Trustees must be made, and lodge should see that it is done.

Q. 82.—Is a member who has just been initiated in the subordinate lodge eligible to membership in the Rebekah Lodge?

A.—I find no case in point on the subject; but when a brother has been initiated, he is a member of the Order, and Section 275 of 1913 General Laws, provides "that the degree can be conferred on all Odd Fellows in good standing, so as I view the law, if there are no charges against him he is a member in good standing and eligible to membership in the Rebekah Lodge.—Busbee's Digest, 2602.

Q. 83.—Can a Vice Grand or Noble Grand of a Rebekah lodge hold the office of Trustee of the lodge at the same time?

A.—No. The same law will apply to them as does to the subordinate lodges.

[Ans. be made to read: "Yes."]

Q. 84.—Is the law regarding smoking in a lodge room a local one, for lodges to settle themselves, or is it a violation of the laws of the Order to do so?

A.—The Sovereign Grand Lodge has made it the law of the Order, and it is not left for the lodges to say whether it shall be done or not, and since it is a strict violation of the law for a lodge to permit its members to smoke in the room they should see to it that it is prohibited, and should a lodge permit its members to continue, action will be instituted against the lodge. Every lodge ought to and must enforce this law, and it is the duty of each and every member to report any gross violation of this law, the same as any other law, to the Grand Master, who will readily take the matter in hand.

Q. 85.—A brother went delinquent December 31, 1912. Can he now pay his dues up for one year and become a beneficial member for this quarter?

A.—No. If his dues are paid now, he would at the beginning of the next quarter become a beneficial member again, but can not be entitled to benefits this quarter, which ends March 31, 1913.

Statement: A few members of the lodge go to a man that is not a member and tell him that if he will join that night his fees are already paid. He joins, is initiated that night, by a visiting degree staff that knows nothing about the party. The member had not been elected to membership, no committee had ever been appointed to investigate, but was just brought in and the initiatory degree conferred upon him and he signs the constitution and by-laws of the lodge, and so far as the member is concerned, knows nothing about the matter but what he has been taken in in the regular way. His fees for joining were not paid as per the promise, and a statement was sent him of his indebtedness to the lodge for initiation fee and his dues up to that time. The brother, thinking they had been paid, got angry about it and refused to pay the same. Eighteen months pass by and he makes application to another lodge for admission by initiation, the lodge appoints a committee and finds out the above condition.

Q. 86.—How must the lodge proceed to take him in? Shall he have to be reinstated in the lodge in which he was initiated, and come to this lodge by transfer, or can the lodge to whom he makes application take him in by initiation?

A.—It was not the brother's fault that he was thus taken in. He had complied with all they asked of him, and before he can join another lodge he must first reinstate in the lodge where he was initiated, and then transfer to the one he proposes to join.

[To which the committee added: "Or procure a dismissal certificate and join as an ancient Odd Fellow."]

Q. 87.—A brother belongs to one lodge, desires to join another lodge in same city. Can he transfer to the other lodge or must he take a dismissal certificate in order to place his membership in such other lodge in same city?

A.—If the brother has changed his residence and moved into the jurisdiction of the other lodge, he could change his membership by transfer without fee, but if he has not done so, then he must get a card from his lodge and deposit it with the lodge which he expects to join, and would have to pay the fee whatever it may be required in the new lodge, and in the latter event, if elected, the lodge should get permission from the lodge in whose jurisdiction the applicant lives, the same as per a new member.

[Ans. made to read: "There are no jurisdictional lines in cities where two or more lodges exist. See report."]

Q. 88.—A brother is insane and in the hospital, he has a wife and child, a poor man, and no guardian has been appointed. Who should we pay his benefits to?

A.—The wife.

Q. 89.—Must a Rebekah lodge have two secretaries, or can one fill the place of both?

A.—Sec. 287 of 1913 General Laws, holds that a Rebekah lodge must elect a Recording and Financial Secretary, but both offices can be filled by the same officer. See ritual.

[Ans. made to read: "Yes. One person cannot hold both offices."]

Q. 90.—A and B are lodges in the same city. A member of A lodge desires to join lodge B. He petitions on his official certificate. He does not change his residence but continues to reside in same place in city. Must he set out written reasons for the change, as per Sec. 47 of General Laws?

A.—Sec. 47 would not apply to the above case, because he is already a member of the Order, and can be elected on his official certificate, without giving any reasons, would have to pay the fee required by the lodge which he was joining, which could not be less than five dollars, but may be more than that if the lodge has so fixed by a by-law.

Q. 91.—Can a Rebekah lodge by a by-law increase its dues, the increase to be used exclusively as a nurse fund?

A.—No. See 1908 Proceedings, page 6168.

Statement: In a subordinate or Rebekah lodge charges have been placed against one of its members. The Noble Grand appoints a trial committee, and each of the members refuse to act; others are appointed until all the members in the lodge refuse, except two or three, who are known to be interested parties in the matter.

Q. 91½.—Can the case be sent to some other lodge for trial?

A.—I find no case in point on this question; but in Proceedings 1904, it has been decided that a member may decline, so if they all decline there is no option left for the Noble Grand but to send it to some other lodge for trial, as each side is entitled to have the case tried by impartial members, and I therefore decide that if the above condition prevailed in any lodge it would be the duty of the Noble Grand to send the case to the nearest lodge, to be tried there same as if a change of venue had been taken.

Q. 92.—Has a lodge a right to grant a transfer certificate to one of its own members, living in its jurisdiction, to a lodge in another jurisdiction?

A.—No. He would have to get a withdrawal card or dismissal certificate, and deposit it with such other lodge, and before he could be admitted to membership in such other lodge they would have to get a permit from the lodge to take him in, and also from the Grand Master, as per Sec. 47, General Laws 1913.

Q. 93.—Is card playing allowed in the lodge room on lodge nights and between times?

A.—No. This is a violation of the duty that we owe to our lodge, to ourselves and to our Order.

Q. 94.—A brother has been a member for a number of years and about two years ago he took a withdrawal card and then made application and was admitted as a non-beneficial member; he now wants to change again to a beneficial member. Can this be done? And if so, show shall we proceed?

A.—A lodge can not grant a withdrawal card to a non-beneficial member, and since he is not entitled to a card he could not withdraw in such a way as to permit his application to be placed with a lodge to go in as a beneficial member. Therefore, in my judgment a non-beneficial member can not be readmitted as a beneficial member.

Q. 95.—A party sends his application into a lodge to become a member by initiation. A committee is appointed, but before the report is made and while it is still in the hands of the committee the applicant, with a written request, asks that his application be withdrawn. Can this be done, and can he withdraw his application?

A.—Yes, he has a right to withdraw his application any time before the ballot is taken, and it would be very unjust for a lodge to refuse his request.

[Ans. made to read: "Yes, he has a right to withdraw his application at any time before the committee makes its report."]

Q. 96.—Our last due night is December 27, 1912. A brother never paid his dues on the last due night or meeting night, but paid on December 30, 1912, took sick in January, 1913. Is he entitled to benefits?

A.—No. Dues for the next quarter must be paid on or before the last meeting night, and a brother not so paying is a delinquent member.

Q. 96. Our last due night is December 27, 1912. A brother properly notified of his delinquency, and has taken sick, and while sick sent in his money to pay up his dues. Can we reinstate him as a beneficial member?

A.—When he pays his delinquency dues, together with what

the law requires, three months in advance, he reinstates himself without any action of the lodge whatever, but would not be entitled to benefits during his spell of sickness of which the beginning was while delinquent.

Q. 98.—If we can reinstate him as a beneficial member, how long would it be until he would become a beneficial member?

A.—If the back dues is paid now, together with the dues for this quarter, which ends March 31, 1913, he would be a beneficial member on and after April 1, 1913.

Statement: A brother belongs to lodge A and desires to change his membership to lodge B, having changed his residence. Lodge A grants the transfer certificate, and sends it to the lodge B. The brother after receiving the card, but before signing the constitution and by-laws of lodge B, gets hurt in a tile factory.

Q. 99.—Which lodge does he belong to, if any, and who is liable to him for sick benefits?

A.—If the brother has paid to lodge A, the lodge of which he is a member, his dues for four weeks in advance at the time he got the card, and is hurt or disabled in any way that would entitle him to sick benefits, before he signs the constitution and by-laws of lodge B, then the card should be canceled, and he retains his membership in his old lodge, lodge A, and is entitled to all the rights and privileges of any of its members. Lodge B in this case is not liable to him for benefits, for the reason he is not a member of that lodge, not having signed the constitution and by-laws of lodge B.

Q. 100.—Has the Grand Master a right to give a special dispensation to a lodge, permitting them to take in members for a less amount than is set out in the General Laws?

A.—No.

Q. 101.—Application is made for the first degree, ballot is taken and applicant is rejected. Two weeks later the Noble Grand, by a vote of the lodge, declares that the candidate is entitled to have the ballot verified, and another ballot is taken. Is this legal?

A.—No. It is absolutely wrong. The ballot should have been verified at the time and he should not have waited two weeks.

Q. 102.—Must the fee accompany the application for degrees?

A.—Yes.

Q. 103.—Has the Noble Grand of a Rebekah lodge the right to ask the Inside Guardian to fill the chair of the Secretary in the absence of the Secretary and fill the Inside Guardian's place with some of the other members?

A.—Yes, if she wants to do so, and the Guardian is willing.

Q. 104.—If Lodge A was to receive into membership a number of candidates who are in the jurisdiction of Lodge B, without getting the consent of Lodge B or the consent of the Grand Master, is Lodge B entitled to the degree fees?

A.—In Sec. 914 of Busbee's Digest as amended by Sovereign Grand Lodge, page 498, I find that any lodge taking in members from one Grand Jurisdiction into their lodge from another Grand Jurisdiction without first securing the consent of the Grand Master or the Grand Lodge of the jurisdiction in which the candidates reside, shall forfeit to the subordinate lodge of the jurisdiction of the said residence of the candidate all initiation and degree fees received from such candidate. Therefore the same rule would apply to lodges in the same jurisdiction, and any lodge taking in members from another lodge's territory without the consent of the Grand Master or the lodge in whose jurisdiction the members reside, shall forfeit and pay to the lodge in the jurisdiction from which the brother was illegally taken all initiatory and degree fees, and Lodge B, in the above case, would be entitled to degree fees. The above question is very important, and lodges should guard well the law in such matters. I would state further that a lodge so unlawfully taking members from another lodge's jurisdiction is guilty of a wilful violation of the law, and action could be taken against them for so doing.

Q. 105.—If Lodge A was to reject by black ball any candidate who lives in the jurisdiction of Lodge B, could those candidates so rejected send their application to Lodge B without waiting six months?

A.—No. They must wait six months before another application can be presented to any lodge, for one question they must answer is to the effect that they have not presented their application to another lodge within six months.

Q. 106.—A brother moving out of the jurisdiction of his home lodge into the jurisdiction of another lodge, and does not register, becoming sick or disabled, is he entitled to sick benefits and nurse hire, his lodge paying nurse hire?

A.—Section 130 of the 1913 General Laws holds that a brother failing to register with such other lodge is not entitled to watchers and would not be entitled to nurse hire. But the brother would be entitled to sick benefits from his home lodge, but not to the nurse hire which his lodge pays. Proc. 1900, page 1910; Proc. 1905, page 4241.

Q. 107.—A brother was initiated and given the first degree; he has paid his dues ever since and is in good standing; is taken

sick and is disabled. Our by-laws do not provide for benefits to any one except third degree members. Is the brother entitled to benefits, and if so, how much?

A.—The brother is entitled to benefits, and since you have no by-law on the subject the General Law would prevail, and would be a sum not less than two dollars per week.

Q. 108.—Can a Rebekah lodge elect and install a brother as Recording Secretary, in case they can not get a sister to take the office?

A.—Yes.

Statement: Brother fails to pay dues on the last meeting night in the quarter, which was December 26, 1912. December 31 he paid them to the Secretary's wife, and she receipted for same, his receipt showing date of January 1, 1913. Brother takes sick January 4th or 5th.

Q. 109.—Is he entitled to benefits?

A.—No. He is delinquent, for the dues must be paid on or before the last meeting night in the quarter.

Q. 110.—Is it legal to call a special meeting to initiate a candidate either in the subordinate or Rebekah lodge, after the expiration of one week from the time he was elected?

A.—Yes. Busbee's Digest, Sec. 978.

Q. 111.—Where a brother has been declared insane and placed in a hospital, has a wife living, and a guardian having been appointed, who should the benefits be paid to?

A.—To the guardian.

[Ans. made to read: "To the wife." See Section 125 G. L.]

Q. 112.—If the brother is released from the hospital, and still has a guardian, the wife and other relatives caring for him, to whom should the benefits be paid?

A.—To the wife.

Q. 113.—Is it lawful for a general relief committee to have a seal of their own?

A.—The Sovereign Grand Lodge has authorized the organization of general relief committees, and I think they would have a right to have a seal to be used in their official business, along with each of the names of the two lodges in the city.

Q. 114.—Can the Degree Captain of a degree staff in a Rebekah lodge wear the uniform to match the robes of his staff, and not wear the regalia of his rank during the conferring of degrees?

A.—Yes.

Q. 115.—Can the subordinate lodge give the floor work before the general public in paraphernalia?

A.—No. That is positively against the law.

Q. 116.—Is it lawful to have side degrees in the Rebekah lodge and charge 10 cents as a fee to get in?

A.—It is against the laws of the Independent Order of Odd Fellows to hitch these side degrees on to the Rebekah lodge, and must not be, as it will be a violation for which the charter may be arrested.

Q. 117.—A sister sends in her application to join our lodge. She had once belonged to a lodge that has, since she dropped out, gone defunct. How shall we proceed?

A.—If the sister was not in good standing at the time the lodge went defunct, she would be considered as an Ancient Odd Fellow and taken in accordingly.

Q. 118.—Is a Rebekah lodge compelled to take a brother in its lodge who is in good standing in the subordinate lodge, but whom the Rebekah lodge thinks unworthy?

A.—No. They have a right to reject if they choose to do so.

Q. 118.—A brother in good standing died in 1865, leaving a widow who never remarried and who died March, 1913, leaving a small estate, was not dependent on any one only for care for the last four months of her sickness, which care was given by her daughter. Is she entitled to funeral benefits?

A.—According to the decision of the Grand Lodge of 1911 at page 7669, she is entitled to funeral benefits.

Q. 119.—A sojourning brother gets hurt while in the jurisdiction of Lodge A, with whom he is registered. Lodge A says he is entitled to sick benefits, and the lodge to which the brother belongs says he is not. Which lodge has the authority to say whether the brother is entitled to benefits?

A.—The lodge with whom the brother is registered is the one which has the general supervision of the case. They furnish the watchers and oversee the matter of his sickness, and if he is in good standing in his own lodge, the lodge with whom he is registered pays him the amount of sick benefits that is due him and draws on the lodge to which he belongs for the amount. It is the lodge that has the personal care over the brother who decides the question of benefits and not the lodge to which he belongs.

Q. 120.—Is a member of a Rebekah lodge compelled to wear the regular Rebekah regalia, or can she wear a Rebekah pin or badge, such as a dove with an olive branch, purchased at a jewelry store, during lodge hours?

A.—She must wear the Rebekah collar as furnished by the lodge, no matter how many pins or badges she wears besides.

Members can not be permitted to sit in the lodge room if they refuse to wear the Rebekah collars if they have them.

Q. 121.—Does the Noble Grand have to ask the Vice Grand how she finds the ballot, after they have inspected it?

A.—No. The Vice Grand after resuming her station declares the ballot (whatever it may show) fair or unfair.

[Ans. made to read: "No. The N. G. after returning to her station announces the result of the ballot."]

Q. 122.—Should the Noble Grand and Vice Grand leave their stations to ballot for a candidate?

A.—Yes; they should go to the center of the room to cast their ballots.

Q. 123.—Has the Noble Grand or Vice Grand the right to take or let the rituals be taken from the lodge room?

A.—No; and it is absolutely against the law.

Q. 124.—Is it proper to have a flower fund, made up of donations?

A.—Yes, if the lodge wants to make donations to it.

Q. 125.—Can a lodge take a member in from another lodge without a withdrawal or dismissal card?

A.—No. Not unless the applicant goes in by transfer, then he would have to have a transfer card.

Q. 126.—How can one learn the charges, if they so desire, without taking the ritual from the lodge room?

A.—By going to the lodge room and spending a few minutes each day studying it, if they want to commit it to memory.

Q. 127.—If a brother is expelled from the lodge, will the lodge be liable to him for his overpaid dues?

A.—No. He has forfeited all his rights in the Order, and by his own bad conduct has been expelled, and can not recover from the lodge any overpaid dues.

Q. 128.—Mrs. A sends in her petition to join the Rebekah lodge. She has a brother who is in good standing in the subordinate lodge and a daughter who is a member of the Rebekah lodge. Her husband does not belong to the Order. Can she be given the degree of Rebekah?

A.—Yes. See Proceedings 1900, at page 1575, holding that sisters who are married to parties that are not members of the Order but who have a brother in good standing in the Order are entitled to the degree.

Q. 129.—I as Financial Secretary presented a written statement showing that eight members had received their written notices of delinquency, as provided by General Laws (one each six months),

until they had received the two as provided for a Rebekah member, and that they had not paid their dues and I declared them dropped in said certificate. Is this certificate legal, or must I write out a separate certificate for each member and record them in the minute book separate?

A.—The certificate is a legal one, and they do not have to be recorded separate nor do separate certificates have to be made for each member. Any number can be placed in the same certificate if the notices have been issued as provided by the General Laws.

Statement: After the second degree had been conferred on two candidates at our last meeting, and while they were still in the room, the Noble Grand called on the two brothers for a talk; they did not respond; he then called on a certain brother for a talk for the good of the Order, and he responded by stating his business and began talking insurance, that he represented a certain insurance society, claiming that it was superior to all other companies, read what some others had said about his company, and otherwise urging the members to let him have their application, that he was the state manager of the company.

Q. 130.—Is this permissible in a lodge room?

A.—No, that is a violation of the rules.

Q. 131.—Is the Independent Order of Odd Fellows in any way connected with the Loyal Protective Association as an insurance company?

A.—No. We are not connected with it in any way whatever, and it is no part of our Order. That is a company which says it insures none but Odd Fellows, but that does not make it any part of our Order

Q. 132.—Whose duty is it to stop a speech such as the above during lodge hours, and while lodge is in session?

A.—It is the duty of the Noble Grand to allow "no political, sectarian, on other improper debate, under penalty."

Q. 133.—What can be done with a member that casts a black ball, and has no reason only he has a personal grudge against the candidate?

A.—Charges can be preferred against him for conduct unbecoming, for it is not Odd Fellowship to blackball a party just because these is some personal matter between the two. The party casting the black ball may be the one that is to blame. This should never be done in any lodge room.

Q. 134.—A brother is initiated into a lodge, and is dropped for non-payment of dues, he never having taken the three degrees.

He now wants to join a different lodge from the one he was initiated in. How must he proceed?

A.—He must first be reinstated in the lodge to which he became a member by initiation, then he can transfer his membership, and the other degrees can be conferred on him in the lodge he so desires to join.

[Ans. made to read: "He can ask for a dismissal certificate or be reinstated in the lodge to which he became a member by initiation, then he can transfer his membership, and the other degrees can be conferred on him in the lodge he so desires to join."]

Q. 135.—Does a Secretary have to give a brother a receipt for his dues when he pays them?

A.—Yes.

Q. 136.—If a brother offers his dues to a Secretary and the Secretary refuses to give him a receipt, and the brother refuses to pay his dues until the Secretary issues the receipt, would the brother be delinquent?

A.—Yes. But if the lodge has that kind of a Secretary the sooner they get rid of him the better.

Q. 137.—Smoking has been going on in our lodge room before and after lodge hours. Is this a violation of the law?

A.—Yes. As I understand the law no smoking is permissible in the lodge room on lodge nights, and it should not be done, for if the members are allowed to fill the room with smoke before lodge opens it remains during lodge hours, and is a violation of the law.

[Ans. made to read: "No. Smoking is strictly prohibited in all lodge rooms of the Order while the lodge is in session. See S. G. L. Proc. 1911, pp. 422, 430 and 434."]

Q. 138.—To whom must funeral expenses be paid?

A.—Section 138 of the General Laws provides that the lodge must see that the money is paid on the funeral expense. The lodge would have a right to go and pay the undertaker itself if they so desire, and then the balance would be given to the administrator or executor, as the same may be. Or the whole amount could be given to the administrator, for he is in duty bound to pay the funeral expenses.

Q. 139.—Who shall preside at a Rebekah lodge meeting in the absence of the N. G., V. G. and P. G.?

A.—Any member of the Rebekah lodge may take the chair and have the Secretary call the roll of officers and note the absentees, but no further business can be transacted. General Laws 1913, Sec. 19.

Q. 140.—In the absence of the Noble Grand, Vice Grand and all Past Grands of the Rebekah lodge, can a member who is Noble Grand of a subordinate lodge, or a Past Grand of a subordinate lodge, take the Noble Grand's chair and go through with the regular order of business, and ballot on application of candidates for the degree?

A.—Such proceedings as above would be void, and the subordinate member, even though a Noble Grand or Past Grand of the subordinate lodge, if he was not a Past Grand of the Rebekah lodge would have no more right nor authority in the Rebekah lodge than any other member. And the election of candidates under the above condition would be illegal.

Q. 141.—A and B are lodges in the same jurisdiction. Can a member of Lodge A be transferred to Lodge B, in the same jurisdiction?

A.—No, not under the section providing for transfer of membership. The member would have to take a withdrawal card from Lodge A, and deposit it with Lodge B.

Q. 142.—Could a member be balloted on in Lodge B in the above case before she took her card from Lodge A?

A.—No. She would have to get her card and deposit it with Lodge B, and then Lodge B would proceed to ballot as provided in General Laws.

[Not approved. See report.]

Q. 143.—How long must a party be in the jurisdiction of a lodge before they can be initiated in the Rebekah lodge or subordinate lodge?

A.—Six months.

[Ans. made to read: "Six months before he can be initiated into a subordinate lodge. No time limit required to be initiated into a Rebekah lodge. See Secs. 44 and 275 G. L.]

Q. 144.—A member is in good standing in his lodge, sends in his written petition asking that he be granted a dismissal certificate, the lodge grants the same and it is issued. Is this legal?

A.—Section 83 of the 1913 General Laws would indicate that no member would be entitled to a dismissal certificate unless he was dropped for nonpayment of dues, but after considering the matter, it seems to me that the proceedings above mentioned are legal, and any member entitled to a dismissal certificate if he was not in good standing, seems to me would be entitled to one if he was in good standing in his lodge. I see nor can I find any reason why it should be denied, and therefore I hold that the

proceedings above were legal. While there is no law in point on the subject, yet considering the facts as presented on the face of this question, it would be absurd to say that a brother could only get a dismissal certificate by being dropped for nonpayment of dues, when he was by his own voluntary act and deed asking that a certificate be given him, dismissing him from the lodge.

H. M. Kean, P. G. Rep., offered the following resolution, which was considered and adopted:

To the Grand Lodge, I. O. O. F., of Indiana:

Be it Resolved, That the report of the Grand Master be distributed as follows: To the Committee on the State of the Order the following subjects:

"State of the Order," "The Flood," "The Board of Directors of the Odd Fellows Home Association," "Members Restored," "Rebekahs Restored," "Restoring Charters," "Changing Membership," "Members from Another Lodge's Jurisdiction," "New Lodges," "New Rebekah Lodges," "Dedications," "Degree Work," "Correspondence," "District Meetings," "The Talisman," "Visits," "Our Grand Secretary," "Our Progress," the first paragraph of "District Deputy Grand Masters," "Rituals," "Care of Rituals," "The Peace Monument," "Conclusion."

To the Rebekah Committee, "Our Home."

To the Committee on Petitions and Applications, "Consolidation," and the first paragraph of "Aid."

To the Legislative Committee, the second paragraph of "District Deputy Grand Masters," and the second paragraph of "Aid."

To the Committee on Judiciary, "Questions and Answers."

To the Special Memorial Committee, "Memorial."

The report of W. M. Nauer, Deputy Grand Master was submitted, and on motion was referred to the Committee on Judiciary as follows:

REPORT OF DEPUTY GRAND MASTER.

To the Grand Lodge, I. O. O. F., of Indiana:

Since the last session of the Grand Lodge, at which time I assumed the duties of Deputy Grand Master, I have examined, corrected and approved sixteen (16) sets of by-laws of the sub-

ordinate lodges, and forty-five (45) amendments to the by-laws of subordinate lodges as follows:

By-Laws.

1. McSheehy Lodge, No. 878, Gary, Dec. 3, 1912.
2. Lamar Lodge, No. 795, Lamar, Dec. 9, 1912.
3. Sycamore Lodge, No. 473, Giro, Dec. 10, 1912.
4. Mississinewa Lodge, No. 96, Marion, Dec. 18, 1912.
5. Grand Prairie Lodge, No. 164, Brookston, Dec. 20, 1912.
6. Lincoln Lodge, No. 690, Indianapolis, Jan. 15, 1913.
7. Heltonville Lodge, No. 532, Heltonville, Jan. 22, 1913.
8. Little River Lodge, No. 275, Roanoke, Jan. 23, 1913.
9. Omega Lodge, No. 281, Portland, Feb. 1, 1913.
10. Hiawatha Lodge, No. 193, Smithland, Feb. 24, 1913.
11. Big Creek Lodge, No. 461, Marble Corner, Feb. 24, 1913.
12. Decker Lodge, No. 797, Decker, March 18, 1913.
13. Princeton Lodge, No. 64, Princeton, March 19, 1913.
14. Monrovia Lodge, No. 354, Monrovia, March 21, 1913.
15. East Chicago Lodge, No. 677, East Chicago, April 14, 1913.
16. Sheridan Lodge, No. 691, Sheridan, May 5, 1913.

Amendments.

1. Union Lodge, No. 8, Lawrenceburg, Nov. 26, 1912.
2. Bargersville Lodge, No. 872, Bargersville, Nov. 30, 1912.
3. English Lodge, No. 596, English, Dec. 3, 1912.
4. Lynnville Lodge, No. 386, Lynnville, Dec. 11, 1912.
5. Iroquois Lodge, No. 143, Rensselaer, Dec. 11, 1912.
6. Eden Lodge, No. 69, Kewanna, Dec. 11, 1912.
7. Goldsmith Lodge, No. 324, Goldsmith, Dec. 12, 1912.
8. Clarksburg Lodge, No. 559, Clarksburg, Dec. 14, 1912.
9. Monon Lodge, No. 524, Monon, Dec. 16, 1912.
10. Prospect Lodge, No. 331, Harlan, Dec. 19, 1912.
11. Spartan Lodge, No. 24, Laurel, Dec. 19, 1912.
12. Osceola Lodge, No. 173, Thorntown, Dec. 21, 1912.
13. Salamonia Lodge, No. 392, Warren, Dec. 23, 1912.
14. Winamac Lodge, No. 168, Winamac, Dec. 23, 1912.
15. Nebraska Lodge, No. 553, Nebraska, Dec. 23, 1912.
16. Shawswick Lodge, No. 177, Bedford, Dec. 26, 1912.
17. Chequeuk Lodge, No. 56, Valparaiso, Dec. 30, 1912.
18. Salamonia Lodge, No. 392, Warren, Jan. 4, 1913.
19. Azur Lodge, No. 250, Campbellsburg, Jan. 14, 1913.
20. Tiosa Lodge, No. 673, Tiosa, Jan. 14, 1913.
21. Luther Lodge, No. 227, Jamestown, Jan. 15, 1913.

22. Harrodsburg Lodge, No. 801, Harrodsburg, Jan. 17, 1913.
23. Tell City Lodge, No. 206, Tell City, Jan. 24, 1913.
24. Chalmers Lodge, No. 775, Chalmers, Feb. 1, 1913.
25. Harrodsburg Lodge, No. 801, Harrodsburg, Feb. 1, 1913.
26. Kendallville Lodge, No. 316, Kendallville, Feb. 24, 1913.
27. Monticello Lodge, No. 316, Monticello, Feb. 24, 1913.
28. Cecelia Lodge, No. 166, Bloomington, Feb. 24, 1913.
29. Randolph Lodge, No. 376, Romney, Feb. 24, 1913.
30. Border Lodge, No. 224, College Corner, O., March 14, 1913.
31. Patoka Lodge, No. 820, Hosmer, March 14, 1913.
32. Bethel Lodge, No. 731, Bethel, March 18, 1913.
33. Morton Lodge, No. 155, Liberty, March 18, 1913.
34. Delphi Lodge, No. 28, Delphi, March 18, 1913.
35. Bluffton Lodge, No. 114, Bluffton, March 18, 1913.
36. Westville Lodge, No. 136, Westville, March 18, 1913.
37. Logan Lodge, No. 40, Logansport, March 20, 1913.
38. Monrovia Lodge, No. 354, Monrovia, March 31, 1913.
39. Princeton Lodge, No. 64, Princeton, April 2, 1913.
40. Parr Lodge, No. 789, Parr, April 8, 1913.
41. Kennard Lodge, No. 608, Kennard, April 17, 1913.
42. Randolph Lodge, No. 376, Romney, April 30, 1913.
43. Lovely Dale Lodge, No. 566, Monroe City, April 30, 1913.
44. Brook Lodge, No. 717, Brook, May 5, 1913.
45. Bethel Lodge, No. 731, Bethel, May 5, 1913.

I have refused to approve the by-laws of Pike Lodge, No. 384, of Arthur, for the reason that several sections were not in compliance with the General Laws and others were not complete. I returned same to the lodge on February 1, 1913, with instructions to adopt a new set, setting out in my letter the errors and omissions, but this lodge has failed to take notice of my communication.

I disapproved an amendment to the by-laws of Harrodsburg Lodge, No. 801, for the reason that it provided for a reduction of sick benefits after the first thirteen weeks of sickness but did not provide for the payment of the original amount for the third alternate thirteen weeks, as provided by the General Laws.

I disapproved an amendment to the by-laws of Border Lodge, No. 224, that provided for assessments for funeral benefits in excess of and contrary to the General Laws, Sec. 96.

Very few by-laws or amendments submitted for approval have been correct. I am satisfied that this is because the lodges do not consult the General Laws when drafting by-laws and amendments, or, it may be, do not provide themselves with the latest edition

of our General Laws. In nearly every instance the section providing for amendments the section provided for a "majority" vote to amend instead of a "two-thirds" vote as provided by General Law. I would suggest that in the future lodges adopting new sets of by-laws or amendments consult and examine carefully the latest edition of our General Laws before adopting same. This will result in the approval by the Deputy Grand Master without delay and a lot of useless correspondence. To show the extent of the lack of care or failure of consulting the General Laws before approval by the lodges of their by-laws or amendments, I will state that I have written 123 letters to the different lodges requesting approvals calling their attention to their errors and setting out the law correctly. While this has been the cause of much trouble and delay, it has resulted in the lodges having laws that comply with the General Laws, and has been a source of pleasure to me rather than a burden.

I have also examined, corrected and approved eleven (11) sets of by-laws for Rebekah lodges and nine (9) amendments for Rebekah lodges, as follows:

By-Laws.

1. Mt. Olive, No. 571, Petroleum, Dec. 9, 1912.
2. New Harmony, No. 776, New Harmony, Dec. 9, 1912.
3. Neola, No. 362, Indianapolis, Dec. 16, 1912.
4. Mary, No. 431, Rosedale, Jan. 4, 1913.
5. Ida, No. 33, Vernon, Jan. 20, 1913.
6. Charity, No. 103, Greenville, Feb. 1, 1913.
7. Fritchton, No. 780, Fritchton, Feb. 24, 1913.
8. Silver Star, No. 562, Campbellsburg, Feb. 24, 1913.
9. Arsene, No. 755, Indiana Harbor, March 18, 1913.
10. Paradise, No. 83, Bluffton, March 18, 1913.
11. Naomi, No. 373, Gentryville, April 18, 1913.

Amendments.

1. Colfax, No. 34, Evansville, Dec. 9, 1912.
2. Eden, No. 149, Thorntown, Dec. 12, 1912.
3. Genesis, No. 734, Gary, Jan. 4, 1913.
4. Miriam, No. 407, East Chicago, Feb. 24, 1913.
5. Kendallville, No. 378, Kendallville, March 19, 1913.
6. Genesis, No. 734, Gary, March 20, 1913.
7. Rensselaer, No. 364, Rensselaer, April 3, 1913.
8. Charity, No. 18, Dunkirk, April 15, 1913.
9. Ruth, No. 341, Columbia City, May 1, 1913.

The Rebekah by-laws and amendments submitted for approval were in most cases correct. However, some provided for funeral benefits and others wished to amend by a majority vote. Ruth Lodge, No. 341, wished to initiate applicants who were the wives of Odd Fellows so that "she need not be 18 years of age."

In conclusion, I would suggest that every Representative to this session of the Grand Lodge go back to their lodges and insist that committees appointed to draft new sets of by-laws or amendments for their lodge study the General Laws carefully before drafting any new by-laws or amendments. This will result in the approval without correction and unnecessary delay.

Fraternally submitted,

W. M. NAUER,
Deputy Grand Master.

H. M. Kean, P. G. Rep., offered the following resolution, which was considered and adopted:

To the Grand Lodge, I. O. O. F., of Indiana:

WHEREAS, Bro. S. E. Dillin, Grand Instructor of this Grand Lodge, is seriously ill at his home in Petersburg; and

WHEREAS, Bro. J. R. Andrews, Grand Patriarch of the Grand Encampment of this State, is confined to his room in the City Hospital at Bedford, where he is recovering from an operation performed upon him some weeks ago; and

WHEREAS, It is impossible for these worthy and honored members of this Grand Lodge to be present at this session; and

WHEREAS, We miss their genial presence and wise counsel, but hope for them a speedy and complete recovery; therefore be it

Resolved, That the Grand Secretary of this Grand Lodge at once wire each of these brothers our sincere regret that they are unable to be present, and our wish and hope for their speedy and complete recovery.

The following telegram was sent to Bro. S. E. Dillin, Grand Instructor, and Bro. J. R. Andrews, Grand Patriarch:

"We miss your genial presence and valuable counsel but wish you a speedy and complete recovery.

"H. W. CARPENTER, Grand Master.
"W. H. LEEDY, Grand Secretary."

W. H. Leedy, Grand Secretary, submitted his report as follows:

REPORT OF GRAND SECRETARY.

To the Grand Lodge, I. O. O. F., of Indiana:

Brothers—I submit the following report for the term and year ending December 31, 1912:

Statistical—Subordinate Branch.

Lodges.

Number of lodges last reported	765
Lodge instituted	1
	766
By lodge consolidated	1
Total lodges this date, May 21, 1913	765

Membership.

Members, June 30, 1912			83,553
Accessions—			
By initiation	1,421		
By reinstatement	142		
Admitted by card	326		
Total accessions		1,889	
Abatements—			
Withdrawn by card	381		
Expulsions	23		
Dropped for nonpayment of dues	1,418		
Deaths	396		
Loss by lodge defunct	14		
Total abatements		2,232	
Net loss			343
Total membership December 31, 1912			83,210

Net loss for six months	343
Net gain for year, 1912	822
Number of Past Grands	26,732

Expenses, Percentage and Home Tax.

Expenses of lodges	$90,778 21
Expenses of lodges, including relief and home tax	243,164 78
Dues to Grand Lodge (percentage)	17,985 82
Amount of Home tax paid by lodges	13,110 32

Relief.

Number of brothers relieved		4,247
Number of widowed families relieved		155
Number of weeks' benefits paid		30,440
Paid in weekly benefits to brothers	$93,367 04	
Paid in nurse hire for brothers	11,473 42	
Paid for relief of widowed families	1,940 39	
Paid for educating orphans	367 83	
Paid for burying the dead	28,864 86	
Paid for special relief	3,262 71	
Paid for maintenance of Home	13,110 32	
Total relief for term ending December 31, 1912		$152,386 57
Total relief for year ending same date		341,797 67

Finances.

RECEIPTS OF LODGES.

The receipts of lodges were as follows:

From dues	$241,021 47
From initiations	7,799 50
From degrees	8,433 30
From reinstatements	936 77
From cards deposited	121 37
From cards granted	31 55
From fines and assessments	559 75
From rents, interest, etc	80,300 94
From all other sources	84,230 30
Total receipts for term ending December 31, 1912	$423,434 95

RESOURCES.

The resources of lodges are as follows:

Cash on hand	$324,188 50
Loans on personal security	138,092 41
Loans on mortgage security	195,787 34

Resources of Lodges—Continued.

Investment in stocks, bonds, etc	$226,039 89
Value of lodge buildings	2,627,735 39
Value of other realty, including cemeteries	668,815 54
Value of furniture	169,841 92
Value of regalia and paraphernalia	187,249 47
Total gross resources	$4,537,750 46
Indebtedness—deduct	614,719 25
Total net resources	$3,923,031 21

SUMMARY FOR YEAR 1912.

Initiations	4,021
Admitted by card	908
Reinstatements	403
Withdrawn by card and consolidated	917
Dropped for nonpayment of dues and defunct	2,633
Expelled	70
Deaths	876
Number of brothers relieved	9,567
Number of widowed families relieved	304
Number of weeks benefits paid	66,359
Paid for relief of brothers	$236,563 66
Paid for relief of widowed families	4,257 09
Paid for orphans	529 15
Paid for burying the dead	65,220 91
Paid for special relief	8,051 65
Paid for maintenance of Home	26,212 21
Paid for total relief, Home tax, etc	341,797 67
Total receipts	836,340 60
Total expenses	265,273 45

INDIANA ODD FELLOWSHIP SUMMARIZED SINCE ORGANIZATION.

In the following is summarized the work of the Order in the State from the date of organization, 1837, to and including December 31, 1912:

Initiations	182,134
Reinstatements	21,089
Admitted by card	37,159
Withdrawn by card	40,355
Expulsions	4,883
Dropped for nonpayment of dues	92,381
Deaths	20,839
Total number of brothers relieved	256,786

Total number of widowed families	15,989
Total number of weeks' benefits paid	1,235,881
Total receipts of lodges	$19,483,899 21
Total expenses of lodges	6,953,824 70
Total dues to Grand Lodge	849,630 71
Total paid for Home tax	258,730 07
Total paid for relief of brothers	5,084,986 42
Total paid for relief of widowed families	241,003 01
Total paid for educating orphans	90,796 72
Total paid for burying the dead	1,323,268 30
Total paid for special relief	377,747 80
Total paid for relief and charity	7,368,177 24

New Subordinate Lodge.

The following lodge has been instituted by dispensation:

Maumee Lodge, No. 885, at Maumee, Jackson County, May 10, 1913, by Henry S. Davis, D. D. G. M. Charter members: J. M. Fleetwood, W. W. Goble, Reso O. Lutes, James Hicks and Jacob Callahan.

Consolidation.

Crescent Lodge, No. 122, consolidated with Eagle Lodge, No. 579, both at Evansville, Vanderburgh County, January 3, 1913, under the name of Eagle Lodge, No. 579.

Reports of Lodges.

The reports of four lodges were received December 30th and 31st: Russell Lodge, No. 841, Russellville, December 30th; Hackleman Lodge, No. 551, Hackleman; Prosperity Lodge, No. 732, Diamond and Patoka Lodge, No. 820, Homer, December 31st.

The last to come in were St. Mary's Lodge, No. 167, Decatur, March 1st, and Tangier Lodge, No. 632, Tangier, March 4th.

It has been pleasing to have had the reports so promptly, and so carefully made. In almost every instance the requirements were complied with. We have not had a delinquent lodge for thirty-two terms—sixteen years.

REBEKAH LODGES.

By the action of the Sovereign Grand Lodge at its session in September last, reports of Rebekah lodges are required to be made to that body by the secretaries of Rebekah Assemblies. Hence, statistics of the membership of Rebekah lodges are discontinued in this report.

Number of lodges last report	599
Instituted since to date	5
Rebekah lodges resuscitated	2
Total	606
Charters surrendered to date	8
Total Rebekah lodges effective this date	598

New Rebekah Lodges.

The following Rebekah lodges have been instituted by charters:

Frichton Lodge, No. 780, at Frichton, Knox County, January 30, 1913, by J. C. Wise, D. D. G. M. Charter members: Lora Bristo, Josie Draper, Henrietta Wilson, Grace Snyder, Nellie Church and thirty-two others.

Victoria Lodge, No. 781, at Cuzco, Dubois County, March 15, 1913, by O. L. Cassidy, D. D. G. M. Charter members: Horace Bledso, Lula Cox, Laura Milburn, Eva Wilson, Luzena Cox and nineteen others.

Rebekah Lodge Defunct.

Fairview Lodge, No. 718, at Sugar Branch, Switzerland County, became defunct January 29, 1913.

Finances of the Grand Lodge.

The receipts and expenditures of the Grand Lodge have been as follows:

RECEIPTS.

For General Laws	$365 81
For forms and odes	131 18
For cards	156 75
For books	253 95
For official certificates	869 95
For charters	30 00
For veterans' jewels and buttons	268 99
For percentage	17,985 82
For Home tax	13,110 32
For defunct lodges	6 90
For printing and mailing relief circulars	34 05
For flood relief	21,604 45
For postage	73 44
Total receipts	$54,891 61

ACCOUNTS WITH GRAND TREASURER

Balance on hand last report	$18,630 85	
Paid Grand Treasurer this term	54,891 61	
Total		$73,522 46

EXPENDITURES.

By mileage and per diem, officers and representatives	$6,287 65	
By mileage and per diem, committees	570 45	
By mileage, per diem and other expense, D. D. G. M	793 62	
By salaries	1,050 00	
By assistance	600 00	
By stenographer	417 50	
By half tones	38 70	
By Sovereign Grand Lodge supplies	1,356 90	
By telegraph and telephone tolls and rental	79 77	
By postage for proceedings and D. D. G. M. supplies	600 00	
By miscellaneous expense	24 35	
By Home tax to Katie E. Barnett, Secy	13,110 32	
By clerk hire	305 00	
By Grand Master's expense	500 00	
By D. G. Master's expense	150 00	
By postage on circulars and supplies	282 51	
By entertainment Grand Officers	26 80	
By appropriation to Grand Lodge Hall Association	5,000 00	
By representative tax	150 00	
By printing	3,955 85	
By rent Tomlinson Hall	40 00	
By amount for Grand Sire Cockrum's portrait and frame	265 00	
By amount returned to Warren Lodge, No. 57	3 50	
By amount for officers' bonds	77 50	
By amount for taxes, interest and insurance, Greensboro Lodge, No. 247	29 75	
By amount returned to Oakland City Lodge, No. 308	3 75	
By amount for relief	$21,425 00	
By amount to Grand Secretary, donated	500 00	
Total disbursements		$57,643 92
Balance in treasury		$15,878 54

Invoice of Supplies.

The following shows the supplies on hand November 1, 1912 bought, sold and on hand May 1, 1913.

SUBORDINATE.

	Invoice, Nov. 1, 1912.	Bought.	Total.	Sold.	Invoice, May 1, 1913.
Anniversary Ceremonies	1	.....	1	.....	1
Books of Forms	15	12	27	20	7
Cards, Visiting	51	200	251	52	199
Cards, Withdrawal	163	300	463	263	200
Cards for Members of Defunct Lodges	31	.....	31	12	19
Cards for Wife or Widow	15	.....	15	2	13
Delinquent Notices, sets	57	100	157	119	38
Dismissal Certificates	74	150	224	115	109
D. D. G. M. Jewels	2	.....	2	.....	2
Degree Charts	1	.....	1	.....	1
Digests, Sovereign Grand Lodge	.....	4	4	2	2
Dirges	238	.....	238	.....	238
Decoration and Memorial Ceremonies	8	.....	8	.....	8
Dropped Certificates	600	.....	600	100	500
Floor Work	16	32	46	30	16
Funeral Ceremonies	26	100	126	75	51
General Laws	.....	6,000	6,000	2,700	3,300
Initiation Registers	26	.....	26	12	14
Installation Books	3	.....	3	.....	3
Keys	8	25	33	19	14
Odes, with music	40	50	90	67	23
Odes, without music	286	.....	286	151	135
Odes, Funeral, with responses	80	50	130	50	80
Odes, Anniversary	98	.....	98	.....	98
Odes, Books of	7	12	19	12	7
Official Certificates	9,600	107,000	116,600	103,400	13,200
Officers' Roll Books	5	50	55	5	50
Opening and Closing Ceremonies	57	.....	57	.....	57
Orders for Pass Word	650	.....	650	50	600
Petitions for Membership	19,400	.....	19,400	16,600	2,800
Registration Notices, sets	7	.....	7	4	3
Registration Records	15	.....	15	3	12
Rituals	11	20	31	17	14
Transfer Certificates	497	1,200	1,697	1,467	230
Treasurer's Order Books	30	50	80	26	54
Treasurer's Receipt Books	55	50	105	25	80
Vet. and Hon. Vet. Jewels, Charms and Buttons	55	134	189	109	80
Visitors' Registers	4	25	29	8	21
Weekly Relief Books	22	.....	22	.....	22

REBEKAH.

Anniversary Ceremonies	42	.....	42	8	34
Burial Ceremonies	33	50	83	10	73
Cards, Visiting	56	.....	56	6	50
Cards, Withdrawal	118	200	318	254	64
Cards for Members of Defunct Lodges	36	.....	36	20	16
Codes and Digests	1	.....	1	.....	1
Delinquent Notices, sets	19	100	119	53	66
Dismissal Certificates	55	.....	55	22	33
Floor Work	33	.....	33	26	7
Installation Floor Work	3	.....	3	.....	3
Keys	36	.....	36	25	11
Memorial Ceremonies	11	.....	11	.....	11
Odes with music	15	50	65	28	37
Odes, without music	371	500	871	371	500
Official Certificates	11,900	300	12,200	8,800	3,400
Orders for Pass Word	200	.....	200	50	150
Petitions for Membership	9,350	.....	9,350	7,200	2,150
Transfer Certificates	398	300	698	432	236
Treasurer's Order Book	42	.....	42	8	34
Veteran Jewels	3	4	7	5	2

Table of Comparisons.

The following table of comparisons is given for the term (6 months) ending December 31, 1912.

Group.	Lodges. Numbers Inclusive.	Lodges in Group.	Membership in Group.	Deaths in Group.	Ratio of Deaths to Membership.	Per Cent. of Deaths to Membership.	Amount Paid Exclusively for Relief of Brothers.	Number of Brothers Relieved.	Ratio of Brothers Relieved to Membership.	Average Amount Paid to Brothers Relieved.	Average Cost to Lodge Per Member for all Relief and Charity.	Number of Weeks' Benefits Paid.	Ratio of Weeks' Benefits to Membership.	Average Duration of Sickness.	Resources.	Average Resources Per Member.
1	1 to 90	70	13,269	75	1 to 176.9	0.56	$20,761 32	785	1 to 16.9	$26 45	$1 56	6,445	1 to 2.0	8.2	$1,174,776 40	$88.55
2	91 to 174	70	10,772	68	1 to 158.4	0.63	14,792 78	562	1 to 19.2	26 32	1 37	4,252	1 to 2.5	7.5	696,435 97	64.65
3	175 to 260	70	8,415	49	1 to 171.7	0.58	10,730 47	428	1 to 19.6	25 07	1 27	3,443	1 to 2.4	8.0	310,365 07	36.88
4	262 to 340	70	7,490	46	1 to 162.8	0.61	9,867 36	390	1 to 19.2	25 30	1 31	2,883	1 to 2.6	7.4	348,547 92	46 53
5	341 to 428	70	6,492	23	1 to 282.3	0.35	7,257 50	296	1 to 21.9	24 52	1 11	2,176	1 to 2.9	7.3	271,240 61	41 76
6	430 to 516	70	7,462	32	1 to 233.2	0.42	9,027 75	380	1 to 19.6	23 75	1 21	2,793	1 to 2.6	7.3	275,932 56	36 97
7	517 to 596	70	6,277	32	1 to 196.1	0.51	7,844 60	315	1 to 19.9	24 90	1 25	1,906	1 to 3.2	6.0	222,263 29	35 41
8	598 to 675	70	6,919	28	1 to 247.1	0.40	9,995 11	413	1 to 14.3	24 20	1 44	2,793	1 to 2.4	6.7	248,185 26	35 87
9	676 to 748	70	6,787	24	1 to 282.8	0.35	6,655 05	293	1 to 23.1	22 71	95	1,749	1 to 3.8	5.9	205,414 31	30 26
10	749 to 818	70	5,333	13	1 to 410.2	0.24	5,205 30	268	1 to 19.9	19 08	97	1,417	1 to 3.7	5.3	112,197 42	21 03
11	819 to 884	65	3,994	6	1 to 665.6	0.15	2,703 22	117	1 to 34.1	23 10	67	583	1 to 6.8	4.9	57,672 40	14.44
	Total average.	765	83,210	396	1 to 210.1	0.47	$104,840 46	4,247	1 to 19.6	$24 68	$1.26	30,440	1 to 2.7	7.1	$3,923,031 21	$47 14

The above for term of six months. The following for period of one year:

Total av. 1912.....	765	83,210	876	1 to 94.9	1.05	$236,523 66	9,567	1 to 8.7	$24 72	$2 84	66,359	1 to 1.2	5.8	$3,923,031 21	$47 14
Total av. 1911.....	763	82,388	951	1 to 86.6	1.15	231,369 29	9,454	1 to 8.7	24 49	4 06	62,725	1 to 1.3	6.6	4,126,760 61	50 33
Total av. 1910.....	760	80,006	903	1 to 90.7	1.08	224,719 86	9,647	1 to 8.2	23 29	4 11	62,618	1 to 1.2	6.5	3,705,374 94	46 31
Total av. 1909.....	756	78,415	850	1 to 92.2	1.08	207,078 80	9,139	1 to 8.0	22 65	3 82	59,381	1 to 1.3	6.4	3,625,024 27	46 22
Total av. 1908.....	749	76,326	808	1 to 94.4	1.05	224,778 66	10,004	1 to 7.6	22 46	4 08	62,774	1 to 1.2	6.2	3,484,751 02	45 65
Total av. 1907.....	736	74,919	822	1 to 91.1	1.09	213,945 91	9,883	1 to 7.5	21 63	4 03	60,990	1 to 1.2	6.2	3,364,194 85	44 90
Total av. 1906.....	728	72,578	745	1 to 97.4	1.02	194,070 75	8,582	1 to 8.4	22 61	3 82	56,262	1 to 1.2	6.5	3,277,206 62	45 15
Total av. 1905.....	716	68,941	713	1 to 96.6	1.03	171,590 42	7,633	1 to 9.0	22 48	3 48	49,352	1 to 1.3	6.4	3,009,305 83	43 65
Total av. 1900.....	652	53,387	510	1 to 104.6	0.95	157,308 93	7,248	1 to 7.3	21 70	3 78	43,188	1 to 1.2	5.9	2,455,263 30	45 99
Total av. 1899.....	643	49,082	532	1 to 93.9	1.06	148,334 49	7,797	1 to 6.4	19 03	3 54	43,566	1 to 1.1	5.5	2,355.905 37	47 13

Average, Deductions, Etc.

One brother was relieved for every 19.6 members, as against 15.9 the previous term.

The average payment to brothers relieved was $24.69, against $24.71 the previous term.

The average duration of sickness was 6.3 weeks, as against 6.7 weeks the previous term.

The average cost of lodges per member for relief and charity was $1.83, as against $2.09 the previous term.

An average of a week's benefits was paid to every 3.1 members.

The amount paid for relief and charity averaged $34.80 an hour.

Resources average $47.15 per member, as against $47.49 for the previous term.

The amount paid for Grand Lodge dues averaged 21.6 cents per member, as against 20.6 cents for the previous term.

The average membership of lodges is 108.8.

The largest lodge has 984 members.

Appeals.

The following appeals have been filed and referred to the Committee on Grievances and Appeals:

No. 1378—Alex. Whaley vs. Otwell Lodge, No. 728.

No. 1379—Will Ryan vs. Decatur Lodge, No. 103.

No. 1380—Hope Lodge, No. 83 vs. Eva C. Beeler.

Compilation of the Statistics of Lodges Numbered 581 to 645 Inclusive,

Historical.		Name of Lodge.	Number of Lodge.	Location.	Initiations.	Reinstated.	Admitted by Card.	Withdrawn by Card.	Expelled.	Dropped for N.P.D.	Deaths.	Brothers Relieved.	Widowed Families Relieved.	Week's Benefits Paid.
nstituted.	Defunct.* Consolidated.† Dormant.‡													
Feb. 10, 1881	.....	Dana	581	Dana	227	23	27	36	..	77	19	224	....	1,233
Mar. 24, 1881	*1911	Spurgeon	582	Spurgeon	106	15	16	47	4	61	10	242	2	1,130
May —, 1881	.....	Setting Sun	583	Eugene (a)	146	14	31	21	5	84	10	187	....	654
May 11, 1881	.....	Graysville	584	Graysville	127	12	22	18	2	36	8	190	....	937
July 19, 1881	†with 557, 1889	Strangers Rest	585	Washington Grange	17	..	7	5	..	7	..	5	....	17
Aug. 4, 1881	.....	Livonia	586	Livonia	110	11	8	10	1	40	8	116	1	450
Aug. 25, 1881	.....	Brimfield	587	Brimfield	75	6	12	10	1	24	4	119	2	1,003
Sept. 17, 1881	.....	Marion	588	Patricksburg	119	32	18	32	1	79	12	31	3	936
Dec. 29, 1881	.....	Cardonia	589	Cardonia	234	29	26	41	7	82	26	482	27	2,760
Jan. 5, 1882	*1885	Jasper	590	Jasper	6	..	9	..	..	5	1	....	....	....
Jan. 30, 1882	.....	Mentor	591	Auburn	158	17	63	35	4	92	20	130	2	604
April 20, 1882	.....	Sexton	592	Forest	284	43	23	35	4	90	23	539	22	1,467
May 11, 1882	.....	Scircleville	593	Scircleville	150	44	34	30	6	123	5	126	....	350
July 6, 1882	.....	Vermillion	594	Newport	144	17	12	27	..	68	13	197	....	875
July 5, 1882	*1909	Olive	595	New Carlisle	64	12	17	22	1	55	5	68	1	446
Jan. 22, 1883	‡1893–1908	English	596	English	81	12	45	28	..	26	4	54	3	183
Feb. 7, 1883	*1885	Garfield	597	Fairfield	4	..	12	1	..	....	..	1	....	3
Feb. 6, 1883	.....	Orion	598	Wolcott	208	25	27	25	3	94	5	62	....	356
Mar. 3, 1883	†with 52, 1886	Miami Reserve	599	Peoria	4	..	12	5	..	1	..	....	....	....
June 12, 1883	.....	Green Oak	600	Green Oak	52	17	20	26	1	34	7	162	2	513
May 17, 1883	.....	Calumet	601	Hammond	672	46	112	63	4	289	37	386	48	2,598
Aug. 29, 1883	.....	Garrett	602	Garrett	387	37	77	55	10	156	36	576	13	3,412
Oct. 6, 1883	.....	Hymera	603	Hymera	220	19	49	55	3	81	14	235	16	1,171
Oct. 18, 1883	.....	Birdseye	604	Birdseye	165	19	26	34	10	79	19	152	19	567
Feb. 6, 1884	.....	Otterbein	605	Otterbein	154	12	22	33	3	74	4	106	1	448
Feb. 15, 1884	†with 229, 1897	Amon	606	Michigan City	55	7	33	9	11	16	4	40	6	168
Feb. 28, 1884	†with 9, 1892	Quercus Grove	607	Quercus Grove	32	1	4	11	1	18	1	22	....	79
June 23, 1884	.....	Kennard	608	Kennard	87	20	35	13	4	60	6	65	3	268
May —, 1884	.....	Skelton	609	Tennyson	184	30	33	40	7	78	15	153	25	621
Jan. 8, 1885	.....	North Madison	610	North Madison	76	2	24	11	..	18	14	156	5	757
Feb. 25, 1885	.....	Springtown	611	Marengo	110	12	17	18	4	36	13	168	4	767
Mar. 20, 1885	.....	Colfax	612	Knightsville	183	9	7	20	7	41	21	393	38	1,978
April 4, 1885	.....	Manchester	613	Manchester	111	11	17	12	2	39	7	204	2	918
April 29, 1885	.....	Mt. Ayr	614	Mt. Ayr	112	21	20	26	4	61	6	53	1	325
May 7, 1885	.....	Comet	615	Centerville	120	16	18	21	1	73	13	115	12	721
Aug. 24, 1885	.....	Oriole	616	Dugger	247	16	53	35	4	79	15	257	21	1,295
Feb. 2, 1886	*1893	Boston	617	Eckerty	40	3	9	10	..	9	3	12	....	86
Feb. 3, 1886	.....	Leiter's Ford	618	Leiter's Ford	108	24	17	18	1	56	10	185	....	1,323
Mar. 16, 1886	.....	South Milford	619	South Milford	216	10	29	39	4	51	21	301	1	2,573
Mar. 11, 1886	*1890	Highland	620	Packerton	31	2	11	14	..	5	..	5	....	21
May 14, 1886	.....	Gentryville	621	Gentryville	130	29	17	38	10	82	6	150	26	935
June 3, 1886	.....	Farmersburg	622	Farmersburg	114	19	19	27	..	40	8	160	3	575
June —, 1886	.....	Pleasant	623	Bennington	89	10	14	16	..	27	8	111	1	389
July 27, 1886	.....	Newberry	624	Newberry	100	20	18	37	6	51	10	133	19	394
June 21, 1886	.....	Swayzee	625	Swayzee	133	18	9	24	2	56	15	189	6	886
Jan. 27, 1887	.....	Medarysville	626	Medarysville	90	22	23	15	2	78	5	132	1	483
Feb. 24, 1887	.....	Valley	627	Morristown	166	32	27	19	4	103	20	110	23	1,064
Feb. 10, 1887	.....	Lyonton	628	Lyonton	218	11	29	39	6	70	14	354	30	1,414
Feb. 17, 1887	.....	New Amsterdam	629	New Amsterdam	122	11	14	23	..	34	13	167	7	840
Mar. 2, 1887	.....	Anoka	630	Anoka	116	15	20	30	1	28	14	164	....	851
Mar. 3, 1887	.....	Yellow River	631	Knox	162	22	38	33	4	100	8	59	....	239
Mar. 10, 1887	.....	Sylvania (b)	632	Tangier	50	6	20	11	1	40	4	45	1	170
Mar. 31, 1887	.....	Van Buren	633	Van Buren	223	16	32	36	2	95	23	203	5	1,112
April 14, 1887	.....	Geneva	634	Geneva	234	29	43	42	2	95	18	258	3	1,474
Aug. 17, 1887	.....	Dubois	635	Huntingburg	155	20	38	40	3	99	14	177	8	752
Sept. 3, 1887	.....	Chandler	636	Chandler	121	12	18	17	..	56	7	116	3	514
Sept. 7, 1887	.....	Unity	637	Linton	448	27	126	47	11	186	39	816	19	4,436
Sept. 30, 1887	.....	Rose	638	Center	168	19	55	67	1	61	11	218	3	1,563
Feb. 3, 1888	.....	Salem Center	639	Salem Center	152	9	17	16	2	66	11	263	....	1,255
April 26, 1888	.....	Lincolnville	640	Lincolnville	95	20	22	20	1	48	10	80	31	3,814
April 19, 1888	.....	Georgetown	641	Georgetown	114	6	18	13	2	20	7	229	1	908
July 13, 1888	.....	Bright Light	642	Coal Bluff	233	20	22	104	4	75	25	376	69	1,578
July 26, 1888	.....	Carlos City	643	Carlos City	111	11	25	13	5	42	8	168	....	648
Aug. 6, 1888	.....	Harris	644	Mt. Jackson	365	27	62	48	3	160	31	447	2	2,762
Aug. 15, 1888	†with 712, 1901	Silver Valley	645	New Providence	72	6	3	17	3	30	3	56	5	200

Removed (a) to Cayuga, 1895.
Name changed (b) to Tangier, 1892.

from Date of Institution of Each to and Including December 31, 1912.

Number of Lodge.	Receipts of Lodge.	Expenses of Lodge.	Dues to Grand Lodge.	Home Tax.	Amount Paid for Relief of Brothers.	Amount Paid for Relief of Widowed Families.	Amount Paid for Educating Orphans.	Ampunt Paid for Burying the Dead.	Amount Paid for Special Relief.	Total Relief.
581	$19,983 26	$6,753 24	$1,035 56	$546 10	$4,774 59	.....	.....	$855 00	$219 15	$6,394 84
582	6,879 06	1,494 92	392 93	188 10	3,273 61	$4 40	.....	480 00	108 95	4,055 06
583	9,862 41	2,297 90	509 48	239 90	1,983 02	.....	.....	629 75	69 51	2,922 18
584	11,750 60	4,422 60	646 19	304 06	3,373 45	5 00	.....	754 00	239 60	4,676 11
585	940 88	435 31	56 26	.....	84 00	.....	.....	36 00	2 40	122 40
586	10,640 63	2,575 31	462 09	233 78	1,626 00	15 00	.....	225 25	33 00	2,133 03
587	10,490 82	2,533 25	407 53	172 13	2,787 02	10 00	.....	244 50	148 60	3,362 25
588	7,566 89	2,638 52	430 92	190 67	3,137 77	25 00	$23 60	385 00	303 72	4,065 76
589	22,344 21	6,709 20	1,155 46	490 40	10,730 35	243 98	.....	2,155 00	433 46	14,053 19
590	299 10	373 98	17 22	.....	.....	.....	.....	30 00	.....	.....
591	11,164 29	4,635 27	599 19	255 81	2,427 28	15 33	.....	828 50	375 74	3,902 66
592	21,724 32	7,959 13	1,097 08	560 64	4,880 00	229 87	2 00	1,375 50	680 60	3,336 61
593	11,507 37	3,710 26	583 99	261 61	1,488 77	.....	.....	330 12	173 32	2,253 82
594	10,789 03	5,018 27	576 68	576 76	2,733 00	.....	34 89	633 10	247 52	4,225 27
595	5,406 24	3,490 20	254 00	73 85	1,061 53	10 00	.....	232 60	35 00	1,417 44
596	3,473 60	2,052 25	216 33	50 26	798 00	49 40	3 00	138 75	20 85	1,060 26
597	174 60	35 99	9 90	.....	.....	.....	.....	.....	.....	9 00
598	13,903 36	4,915 21	568 17	273 47	1,480 15	.....	.....	383 02	180 97	2,317 61
599	327 66	189 54	13 89	.....	.....	.....	.....	.....	45 00	45 00
600	11,860 45	1,700 37	545 66	266 09	2,702 58	.....	.....	510 00	53 00	3,531 67
601	61,818 56	16,636 63	1,841 54	1,077 13	10,348 29	757 60	23 60	4,016 25	549 61	16,772 48
602	49,872 07	16,377 55	1,729 21	774 60	10,371 46	226 26	.....	2,082 17	1,832 93	15,383 55
603	24,582 07	4,770 24	799 43	421 60	4,790 60	242 25	3 00	924 00	190 25	6,571 70
604	8,241 82	2,331 90	527 81	279 32	2,590 30	218 65	.....	675 00	41 60	3,806 58
605	14,249 96	6,883 57	1,859 76	305 84	2,250 13	25 00	.....	550 00	144 66	3,275 63
606	5,345 02	3,241 11	165 71	.....	661 67	50 00	15 00	701 50	132 76	1,512 93
607	1,190 99	525 03	63 63	.....	237 00	.....	.....	45 00	14 00	296 00
608	6,999 76	2,825 45	267 81	106 18	941 75	.....	.....	195 00	46 13	1,289 06
609	9,777 65	2,211 89	532 63	231 91	2,471 31	173 70	1 00	940 00	102 50	3,920 42
610	8,969 09	3,290 21	339 39	157 74	2,761 77	35 35	.....	566 00	198 15	3,719 01
611	10,770 01	3,892 75	444 08	195 97	3,894 14	54 75	.....	460 00	622 95	5,227 81
612	23,615 92	10,378 92	1,086 63	537 08	7,932 20	305 80	5 07	1,924 50	350 60	10,518 17
613	10,609 63	4,172 34	519 28	225 54	3,001 60	20 00	.....	525 00	24 10	3,796 24
614	6,625 71	1,194 25	335 22	158 51	1,030 79	5 00	.....	110 00	36 00	1,340 30
615	9,135 05	2,293 92	471 43	225 98	2,451 50	150 70	.....	426 00	91 00	3,345 18
616	21,949 22	5,330 34	839 26	437 15	4,786 03	231 66	.....	795 42	78 86	6,329 12
617	1,568 53	1,706 42	66 72	.....	308 35	.....	.....	105 00	6 00	429 35
618	11,403 52	4,387 40	628 78	355 81	3,872 75	30 00	.....	405 00	85 60	4,749 16
619	21,659 19	8,206 12	1,099 57	564 37	6,709 34	10 00	.....	870 00	62 50	8,216 21
620	1,053 91	412 17	47 83	.....	63 00	.....	.....	15 00	3 10	81 10
621	10,593 82	3,519 24	445 48	213 20	2,605 07	184 00	1 55	400 00	62 90	3,466 72
622	10,102 28	4,297 47	564 00	289 06	2,240 57	30 00	.....	455 00	236 00	3,250 67
623	7,281 70	925 54	417 83	223 81	1,355 28	8 00	.....	270 00	101 15	1,958 24
624	10,298 36	5,884 93	476 94	244 60	2,165 75	232 92	.....	603 60	64 14	3,066 41
625	14,010 80	5,252 78	708 34	349 12	3,730 81	84 65	.....	890 00	127 00	5,181 58
626	7,379 37	3,040 18	341 67	169 06	1,654 45	5 00	.....	241 50	209 65	2,279 66
627	18,794 67	4,361 11	708 79	316 58	4,277 74	307 67	.....	1,195 60	394 16	6,491 75
628	17,445 39	2,335 61	734 16	498 13	5,435 20	1,095 98	.....	838 00	158 80	8,026 11
629	10,643 04	4,102 36	551 54	244 69	2,714 98	121 32	27 06	739 00	177 29	4,024 34
630	13,885 27	3,972 69	615 82	270 49	3,302 32	.....	.....	961 15	88 35	4,622 31
631	11,667 20	6,809 00	535 41	198 16	922 64	.....	6 00	305 00	139 05	1,570 85
632	3,172 47	1,410 15	191 37	67 16	693 14	.....	.....	75 00	18 20	853 50
633	16,183 23	5,904 83	779 42	445 89	3,206 02	97 50	.....	1,738 00	63 55	5,550 96
634	21,513 40	6,872 95	1,052 30	504 77	4,903 91	18 50	.....	1,633 00	379 39	4,739 57
635	8,291 74	4,120 18	441 30	215 05	2,629 08	25 13	22 00	635 50	157 87	3,684 63
636	12,120 20	1,804 95	449 14	217 70	1,821 00	39 50	31 75	325 00	150 50	2,585 45
567	49,236 09	9,733 67	1,875 32	1,094 93	18,336 44	223 05	11 20	3,038 00	747 41	23,451 03
638	11,492 08	3,203 01	681 19	270 92	4,215 86	15 00	.....	855 00	38 00	5,394 78
639	16,113 06	5,537 06	815 75	414 16	4,878 32	.....	.....	679 35	301 04	6,272 87
640	8,649 49	2,535 88	371 89	162 14	933 88	220 52	10 00	345 00	34 87	1,706 51
641	16,019 58	3,750 32	647 56	333 42	3,837 75	11 27	7 10	550 00	84 50	4,824 04
642	17,153 58	6,490 19	822 29	312 03	6,681 73	908 87	7 70	1,060 00	471 88	9,442 21
643	14,500 94	3,431 17	501 03	276 27	2,590 50	26 25	.....	305 00	207 55	3,405 57
644	39,567 55	11,703 06	1,225 66	646 25	11,671 45	20 00	.....	3,294 50	560 56	4,638 02
645	3,076 14	1,388 89	155 24	10 92	754 15	54 92	.....	120 00	146 77	1,086 76

Compilation of the Statistics of Lodges Numbered 646 to 710 Inclusive,

Historical.		Name of Lodge.	Number of Lodge.	Location.	Initiations.	Reinstated.	Admitted by Card.	Withdrawn by Card.	Expelled.	Dropped for N.P.D.	Deaths.	Brothers Relieved.	Widowed Families Relieved.	Weeks' Benefits Paid.
Instituted.	Defunct.* Consolidated.† Dormant.‡													
Dec. 8, 1888		Dale	646	Dale	80	7	15	27	1	15	8	84	6	392
Sept. 3, 1888		Lyons	647	Lyons	231	39	23	20	5	127	14	155	3	739
Oct. 16, 1888		Hamilton	648	Hamilton	113	16	22	11	3	60	12	198	5	669
Dec. 29, 1889		Newton Stewart	649	Newton Stewart	55	10	15	23	1	51	3	52	....	179
Mar. 29, 1889		Deedsville	650	Deedsville	102	15	25	13	1	63	9	82	3	330
Sept. 24, 1889		Mooreland	651	Mooreland	141	25	12	15	1	67	6	87	3	276
Oct. 4, 1889		Energy	652	Muncie	367	25	95	48	5	125	17	324	8	1,966
Sept. 27, 1889		Harper	653	St. Louis Crossing	141	4	12	12	3	26	18	253	37	1,631
Oct. 15, 1988		Milroy	654	Milroy	240	30	52	33	1	69	18	253	9	1,151
Nov. 23, 1889		Brightwood	655	Brightwood	181	13	34	32	1	64	16	235	1	1,342
April 15, 1890		New Point	656	New Point	126	9	5	20	3	21	12	179	7	1,295
Mar. 28, 1890		West Baden	657	West Baden	125	10	15	37	3	43	6	75	6	388
April 24, 1890		Samaritan	658	W. Indianapolis	403	9	62	33	4	105	37	776	15	5,286
June 12, 1890		Battle Ground	659	Battle Ground	170	13	10	18	4	58	11	195	8	698
July 5, 1890		Monterey	660	Monterey	71	12	8	12	1	56	8	85	3	474
July 15, 1890		Elberfeld	661	Elberfeld	72	7	7	7	1	31	8	54	....	236
....	Never instituted.	....	662	....	....	....	....	....	....	....	....	....	....	....
July 30, 1890		Cedar	663	Coal City	129	19	7	12	2	79	5	107	....	500
Dec. 31, 1890		Amboy	664	Amboy	204	27	28	30	9	118	8	273	1	690
Jan. 9, 1891		Landess	665	Landess	171	29	11	26	2	68	8	152	3	669
Jan. 8, 1891		St. Bernice	666	St. Bernice	192	2	4	19	..	39	9	127	1	650
Mar. 4, 1891		Young's Creek	667	Young's Creek	52	4	12	7	..	6	5	62	2	229
Mar. 5, 1891		Shipshewanna	668	Shipshewanna	131	16	13	21	1	49	7	140	3	456
Mar. 14, 1891		Spades	669	Spades	43	2	14	4	2	23	4	36	....	217
Mar. 24, 1891		Stone Ezel	670	Nashville	271	42	18	29	3	83	17	299	52	1,392
April 1, 1891		St. Joe	671	St. Joe	139	17	23	16	..	58	5	113	3	535
April 9, 1891	†with 304, 1905	Banquo	672	Banquo	52	4	21	11	1	49	2	73	....	228
April 23, 1891		Tiosa	673	Tiosa	51	10	18	16	..	25	5	40	19	219
April 25, 1891		Smith's Valley	674	Smith's Valley	97	10	28	31	1	44	5	88	....	624
May 1, 1891		Velpen	675	Velpen	93	26	20	18	2	47	7	97	1	373
May 10, 1891		Moltke	676	Hammond	187	7	16	10	6	80	21	124	1	607
June 21, 1891		East Chicago	677	East Chicago	239	24	38	18	3	115	13	205	2	1,133
May 26, 1891		Puritan	678	Haughville	289	10	43	32	4	88	18	546	17	3,009
July 30, 1891		Rolling Prairie	679	Rolling Prairie	97	7	23	21	1	37	8	116	....	517
July 30, 1891		Lucerne	680	Lucerne	79	9	29	13	..	37	5	93	....	456
Aug. 27, 1891		Westport	681	Westport	186	24	31	40	5	68	11	198	4	984
Oct. 30, 1891		Oolitic	682	Stinesville	134	31	23	11	3	83	6	120	18	313
Jan. 7, 1892		Linn Grove	683	Linn Grove	138	22	10	22	1	50	6	106	....	365
Jan. 11, 1892		Mt. Zion	684	Mt. Zion	160	21	10	37	..	56	9	195	2	1,168
Jan. 23, 1892		Youngstown	685	Youngstown	97	9	17	10	3	31	9	102	11	443
Feb. 16, 1892		Avilla	686	Avilla	80	9	15	10	4	40	8	88	....	880
Feb. 15, 1892		Wiley	687	Ambia	92	6	20	32	1	61	5	69	2	480
Feb. 27, 1892		West Point	688	Bippus	129	7	12	14	..	27	5	108	2	461
Mar. 15, 1892		Wheatfield	689	Wheatfield	116	13	15	28	..	51	4	57	....	285
June 10, 1892		Mapleton	690	Mapleton	244	25	49	26	3	148	20	293	4	1,733
Aug. 15, 1892		Sheridan	691	Sheridan	186	3	48	34	2	55	16	214	1	1,345
Oct. 17, 1892		Hudson	692	Hudson	107	11	17	33	2	43	2	96	....	425
Sept. 26, 1892		Carbon	693	Carbon	304	22	14	29	4	63	26	364	5	2,170
Sept. 22, 1892		North Judson	694	North Judson	60	9	23	18	2	51	5	34	....	129
Dec. 7, 1892		Yeddo	695	Yeddo	90	6	15	21	4	51	8	54	2	218
Jan. 27, 1893		Fraternity	696	Whiting	238	17	49	18	1	93	14	288	7	1,414
Feb. 24, 1893		Alton	697	Alton	131	7	20	22	4	32	7	227	3	626
Feb. 8, 1893		Rosedale	698	Rosedale	229	7	20	8	4	34	7	190	....	....
June 15, 1893		Tuscarora	699	Montgomery	179	22	20	35	12	67	4	161	16	514
July 19, 1893		Center Point	700	Center Point	116	3	32	37	4	29	7	164	8	802
July 27, 1893		Amo	701	Amo	112	8	16	28	1	36	3	118	1	701
Dec. 28, 1893		Sellersburg	702	Sellersburg	206	18	13	26	1	98	14	204	9	832
Dec. 26, 1893		Saratoga	703	Saratoga	177	23	31	18	1	65	7	160	....	570
Jan. 26, 1894		DeGonia	704	DeGonia Springs	82	4	6	17	..	21	7	78	2	401
Mar. 13, 1894		Hancock	705	Eden	179	18	16	18	4	56	13	183	2	798
Mar. 25, 1894		Elnora	706	Elnora	146	23	8	35	1	85	4	147	3	654
July 16, 1894		Amico	707	Terre Haute	716	27	115	59	4	312	35	568	14	3,659
Aug. 23, 1894		Hanna	708	Hanna	124	6	9	7	1	42	3	89	....	307
Nov. 19, 1894		Otter Creek	709	Burnett	139	20	23	16	..	69	6	260	27	1,395
Feb. 20, 1894		Liberty	710	Kempton	119	7	29	25	1	49	6	120	7	487

from Date of Institution of Each to and Including December 31, 1912.

Number of Lodge.	Receipts of Lodge.	Expenses of Lodge.	Dues to Grand Lodge.	Home Tax.	Amount Paid for Relief of Brothers.	Amount Paid for Relief of Widowed Families.	Amount Paid for Educating Orphans.	Amount Paid for Burying the Dead.	Amount Paid for Special Relief.	Total Relief.
646	$8,217 23	$3,209 92	$312 69	$134 51	$961 74	$81 47	.....	$309 35	$82 14	$1,569 21
647	14,458 52	3,041 05	763 37	446 04	2,902 75	10 30	.....	769 56	77 00	4,205 65
648	12,019 13	4,529 21	561 76	275 15	2,126 00	29 50	.....	395 75	78 97	2,005 37
649	3,512 05	1,288 82	188 38	127 08	678 41	.....	.....	140 00	71 00	1,016 49
650	9,376 84	2,739 48	441 24	187 69	1,323 00	5 00	.....	450 00	11 10	1,976 79
651	8,973 81	3,889 94	460 61	234 42	1,160 10	45 00	.....	215 00	26 70	1,681 22
652	33,187 95	15,638 99	1,412 33	815 31	8,423 50	133 90	.....	2,281 30	485 59	12,139 60
653	16,209 02	2,886 69	773 20	390 25	5,844 90	469 95	$1 25	1,255 53	314 68	8,276 56
654	20,725 51	4,398 15	982 35	531 01	4,174 23	80 35	.....	1,264 35	195 65	6,245 59
655	14,453 77	4,419 63	676 13	400 51	4,450 01	14 25	.....	1,172 25	95 50	6,132 52
656	10,509 30	2,726 52	489 75	254 59	3,590 95	95 78	.....	770 00	46 08	6,757 40
657	8,878 99	2,097 03	404 79	242 50	1,514 50	113 98	.....	258 00	56 00	2,184 98
658	47,062 47	17,864 72	1,598 72	837 47	17,848 36	447 05	50 50	3,528 72	203 20	22,915 30
659	16,488 87	5,584 47	846 49	468 87	2,106 89	212 29	.....	690 00	373 66	3,851 71
660	7,123 81	2,916 14	285 24	124 00	1,412 35	47 02	.....	282 50	59 69	1,925 56
661	5,878 43	1,861 39	285 27	105 67	748 70	.....	.....	350 00	29 29	1,433 66
663	8,780 82	1,835 71	472 82	187 74	1,969 95	.....	.....	183 00	81 29	2,421 98
664	14,582 22	4,297 31	744 20	388 80	2,788 80	1 25	.....	410 00	95 69	3,684 54
665	10,732 51	1,307 44	632 95	347 28	2,272 90	129 40	.....	489 65	37 60	3,274 83
666	13,256 97	3,265 58	686 06	386 35	1,502 85	25 00	.....	587 00	53 18	2,554 38
667	11,574 59	1,152 06	246 69	145 73	1,202 00	90 00	.....	180 00	49 18	1,666 91
668	9,911 04	3,765 16	510 13	259 83	2,362 25	75 00	.....	314 25	273 31	3,284 64
669	4,424 16	2,178 64	216 36	123 75	625 00	.....	.....	180 00	15 00	943 75
670	21,149 84	5,184 81	1,045 85	618 31	5,059 52	410 72	.....	1,010 00	153 60	7,252 15
671	9,541 37	2,901 10	465 58	219 27	1,659 37	58 70	.....	493 70	310 05	2,741 09
672	3,943 77	1,589 89	202 16	61 81	547 37	.....	.....	40 00	.....	649 18
673	2,991 20	963 64	186 53	106 73	1,331 80	148 50	5 60	195 00	9 00	1,796 63
674	6,860 17	1,404 89	386 76	197 29	1,537 50	.....	.....	200 00	22 00	1,956 79
675	10,159 75	3,559 42	344 06	162 08	1,188 25	22 40	.....	345 00	60 89	1,778 62
676	15,645 28	6,051 68	677 99	327 35	2,652 35	2 50	.....	1,150 00	129 00	4,261 20
677	29,529 07	10,970 40	715 67	410 13	5,670 68	45 00	.....	1,112 00	182 85	7,420 66
678	26,402 43	8,287 71	1,191 73	694 92	14,079 58	150 04	.....	1,956 60	257 84	17,138 98
679	10,955 42	2,248 30	454 88	263 50	636 81	.....	.....	500 00	102 00	1,503 47
680	8,214 93	1,881 48	356 44	194 02	1,700 00	.....	.....	302 00	65 50	2,261 52
681	15,509 73	4,051 14	738 39	433 36	3,226 50	34 00	.....	420 00	180 00	4,259 86
682	8,535 84	4,065 22	470 62	247 70	1,574 57	88 58	.....	412 50	66 50	2,389 85
683	13,621 20	1,877 77	513 86	280 51	1,536 71	.....	3 00	371 50	75 00	2,266 72
684	9,906 92	2,758 82	630 96	364 60	4,607 75	47 39	.....	680 00	135 50	5,835 24
685	8,554 83	2,076 23	527 42	255 22	620 23	53 00	.....	640 00	42 00	1,610 45
686	5,788 16	2,699 30	307 59	149 54	2,111 72	.....	.....	210 00	73 13	2,544 39
687	5,230 58	3,176 67	309 27	165 63	1,378 37	29 42	.....	325 00	175 78	2,074 20
688	7,271 52	2,409 66	431 56	207 87	1,424 12	60 00	.....	250 00	118 45	2,060 44
689	7,641 26	2,573 34	366 08	183 10	869 75	.....	5 00	164 77	46 00	1,268 62
690	22,819 06	11,868 25	890 41	618 60	6,167 03	30 50	14 83	1,070 00	402 95	8,303 91
691	15,947 24	5,078 03	875 88	501 40	4,915 10	10 00	.....	920 00	22 00	6,368 50
692	6,161 18	3,212 33	312 02	155 69	1,267 17	.....	.....	60 00	90 00	1,572 86
693	35,636 38	8,854 91	1,299 75	748 26	7,401 60	.....	.....	1,924 25	98 75	10,311 59
694	4,001 01	2,502 12	203 38	83 09	409 04	.....	.....	194 00	.....	686 13
695	4,748 81	2,181 98	293 41	162 11	941 25	15 00	.....	270 00	27 00	1,415 36
696	29,253 72	9,746 20	847 68	473 13	7,814 67	76 00	5 00	1,102 40	1,311 41	10,782 61
697	8,375 61	1,443 09	540 86	330 54	2,232 90	38 00	.....	548 65	118 48	3,268 57
698	16,774 46	2,907 16	702 62	403 93	4,090 65	.....	.....	390 00	172 85	5,057 43
699	12,866 33	3,496 20	615 46	340 89	1,757 75	81 00	29 04	375 00	348 42	2,932 10
700	9,561 33	3,365 57	543 73	311 84	2,671 75	70 00	.....	751 52	125 73	3,930 84
701	7,887 11	2,317 50	496 23	266 13	1,674 31	10 00	5 00	165 00	44 00	2,164 44
702	16,310 85	2,768 25	726 98	369 88	4,082 84	26 98	10 56	893 50	257 75	5,641 51
703	15,022 46	6,140 93	703 89	427 33	2,315 64	.....	.....	210 00	55 11	3,008 08
704	4,817 34	662 93	310 31	178 55	1,197 75	9 00	.....	295 00	75 00	1,755 30
705	12,080 03	2,503 98	695 73	446 63	3,507 23	14 20	.....	535 00	55 04	4,558 10
706	8,693 39	2,850 57	450 69	263 34	2,033 15	79 95	.....	200 00	129 01	745 45
707	81,796 51	15,475 23	2,875 36	1,700 66	17,150 20	131 62	.....	3,117 75	641 50	22,741 73
708	6,598 32	4,328 91	360 25	211 42	999 00	.....	.....	90 00	3 00	1,303 42
709	16,840 07	3,198 78	654 73	1,073 58	5,485 50	507 93	.....	550 50	78 05	7,695 56
710	9,611 54	2,500 39	498 69	295 55	1,924 85	88 93	.....	165 75	68 80	2,543 88

Compilation of the Statistics of Lodges Numbered 711 to 775 Inclusive,

Historical. Instituted.	Defunct.* Consolidated.† Dormant.‡	Name of Lodge.	Number of Lodge.	Location.	Initiations.	Reinstated.	Admitted by Card.	Withdrawn by Card.	Expelled.	Dropped for N.P.D.	Deaths.	Brothers Relieved.	Widowed Families Relieved.	Weeks' Benefits Paid.
Mar. 6, 1895		Frankton	711	Frankton	191	16	29	29	2	294	8	98	4	411
Mar. 8, 1895		Martinsburg	712	Martinsburg	68	14	10	12	..	24	3	71	1	235
—— —, 1895		Twelve Mile	713	Twelve Mile	90	9	11	3	1	34	5	73	6	399
June 13, 1895		Marysville	714	Marysville	123	7	12	13	2	8	9	110	2	510
June 18, 1895		Ilion	715	Ilion	99	3	11	16	1	40	8	80	....	497
Sept. 18, 1895		Mount Summit	716	Mount Summit	104	8	37	20	3	29	12	144	14	555
Oct. 3, 1895		Brook	717	Brook	154	18	20	22	..	61	7	94	13	350
Nov. 13, 1895		Gas City	718	Gas City	196	16	30	34	6	54	7	184	....	846
Nov. 12, 1895		Ossian	719	Ossian	106	13	15	11	1	38	4	100	1	535
—— —, 1896		Wingate	720	Wingate	135	31	8	19	6	64	6	48	....	152
—— —, 1896		Petroleum	721	Petroleum	165	15	18	24	3	56	4	199	1	613
—— —, 1896		Hecla	722	Hecla	152	10	17	29	..	36	7	77	10	293
May 8, 1896		Hemlock	723	Hemlock	110	5	33	13	1	35	4	104	1	799
May 23, 1896		Millville	724	Millville	112	4	3	10	..	28	4	122	....	496
Oct. 9, 1896		Modoc	725	Modoc	38	8	18	12	..	21	..	31	4	147
Jan. 29, 1897		Scotland	726	Scotland	86	9	17	22	..	43	3	69	....	243
April 23, 1897		Hope	727	Hope	104	9	8	10	..	20	5	119	....	472
Nov. 11, 1897		Otwell	728	Otwell	127	17	10	12	..	46	4	101	....	702
Oct. 9, 1897		Hubbard	729	Kirklin	120	7	34	16	..	37	5	93	....	217
Nov. 11, 1897		B. F. Foster	730	Hillsdale	92	11	21	8	..	25	4	67	1	238
Dec. 22, 1897		Bethel	731	Bethel	126	8	12	21	1	27	8	129	....	472
Jan. 20, 1898		Prosperity	732	Diamond	149	19	12	30	3	77	14	264	1	1,502
Mar. 31, 1898		Merom	733	Merom	121	23	16	27	2	56	6	73	3	259
Mar. 19, 1898		Bridgeport	734	Bridgeport	86	3	4	21	..	25	5	41	5	162
April 8, 1898	†with 690, 1900	Acme	735	Indianapolis	8	..	3	2	..	....	..	6	....	23
June 8, 1898		West Liberty	736	West Liberty	63	4	2	28	..	27	4	40	1	150
June 10, 1898		Stilesville	737	Stilesville	21	..	....	....	..	....	..	....	....	....
Aug. 16, 1898	†with 772, 1903	Nonpareil	738	Shideler	28	1	15	4	..	5	..	10	....	53
Sept. 7, 1898		Castleton	739	Castleton	92	2	24	11	1	7	5	115	....	310
Sept. 16, 1898		Burnetts Creek	740	Burnettsville	95	3	26	18	1	25	2	90	....	381
Oct. 18, 1898		Ohio Valley	741	Howell	135	2	33	13	4	52	15	174	....	797
Sept. 29, 1898		Shelby	742	Shelby	79	10	14	11	1	39	6	38	1	185
Dec. 20, 1898		Rock City	743	Wabash	66	13	25	12	..	26	4	58	....	267
Dec. 7, 1898		Scipio	744	Scipio	311	6	5	11	..	27	4	127	....	531
Feb. 2, 1899		Gilman	745	Gilman	81	4	19	20	3	21	5	80	3	330
Feb. 15, 1899		Active	746	Anderson	280	10	82	27	1	75	11	195	1	757
Mar. 22, 1899		Liberty Center	747	Liberty Center	140	1	24	7	1	30	3	113	....	789
Mar. 25, 1899		New Richmond	748	New Richmond	64	13	28	9	2	24	2	40	2	203
April 28, 1899		Mays	749	Mays	55	3	30	23	..	32	4	58	1	501
May 11, 1899		Marion	750	Indianapolis	201	8	13	15	17	76	8	45	....	335
June 10, 1899		Evergreen	751	Indianapolis	293	3	17	36	..	85	8	239	....	1,510
June 30, 1899		Poneto	752	Poneto	160	2	10	15	1	41	8	163	2	885
Sept. 2, 1899		Dewey	753	Jasonville	152	12	36	28	4	59	4	127	8	473
Nov. 18, 1899		New Market	754	New Market	98	2	13	8	..	39	7	78	2	282
Nov. 18, 1899		Mecca	755	Mecca	130	18	13	13	4	63	3	98	....	450
Dec. 5, 1899		Zola	756	Indianapolis	246	6	20	29	6	111	9	169	....	945
Dec. 21, 1899		Asherville	757	Asherville	77	3	12	8	..	19	4	108	1	656
Feb. 16, 1900		Dayton	758	Dayton	71	3	12	5	..	11	9	81	....	440
Feb. 23, 1900		Max	759	Max	52	1	5	21	3	15	3	74	2	213
Mar. 29, 1900		Haw Patch	760	Topeka	56	3	11	11	..	16	7	106	....	335
May 23, 1900		New Lebanon	761	New Lebanon	102	5	10	8	..	25	5	49	5	305
May 5, 1900		Newbern	762	Newbern	64	3	5	6	1	15	1	62	....	226
July 18, 1900		Fairbanks	763	Fairbanks	81	1	15	13	..	24	3	41	....	187
Oct. 25, 1900		Ekin	764	Ekin	93	2	35	12	3	25	6	75	1	262
Jan. 11, 1900		Dunfee	765	Dunfee	90	4	5	9	2	17	7	76	1	251
Jan. 23, 1901		Pittsburg	766	New Pittsburg	82	15	19	31	..	37	4	65	....	234
Feb. 16, 1901		North Bend	767	Ora	48	9	5	11	..	34	3	19	1	60
Feb. 21, 1901		Hortonville	768	Hortonville	60	2	6	21	1	23	2	28	....	222
Mar. 5, 1901		Jackson Center	769	McNatts	158	11	13	11	3	58	6	143	2	595
Mar. 4, 1901		Fontanet	770	Fontanet	103	10	52	22	5	54	6	170	5	685
Mar. 9, 1901		Savah	771	Savah	136	4	...	15	..	33	8	75	....	404
April 18, 1901		Eaton	772	Eaton	78	4	1	21	..	37	2	65	....	310
May 9, 1901		Sparta	773	Kimmel	105	2	17	17	2	10	2	69	2	292
May 14, 1901		Shirley	774	Shirley	112	10	34	24	4	47	7	60	2	279
May 21, 1901		Chalmers	775	Chalmers	89	2	10	21	..	23	4	32	....	87

from Date of Institution of Each to and Including December 31, 1912.

Number of Lodge.	Receipts of Lodge.	Expenses of Lodge.	Dues to Grand Lodge.	Home Tax.	Amount Paid for Relief of Brothers.	Amount Paid for Relief of Widowed Families.	Amount Paid for Educating Orphans.	Amount Paid for Burying the Dead.	Amount Paid for Special Relief.	Total Relief.
711	$11,774 71	$5,802 92	$677 96	$401 61	$1,881 46	$58 75	.....	$597 55	$31 42	$2,970 79
712	2,990 20	1,723 18	183 21	117 69	931 75	29 30	.....	152 50	.....	1,231 24
713	5,226 89	1,665 20	338 18	200 19	1,722 13	84 32	.....	250 00	27 00	2,283 64
714	10,100 40	1,297 38	538 60	337 51	2,595 00	8 50	.....	485 90	128 50	3,555 41
715	5,764 90	1,368 37	326 99	187 70	1,481 75	.....	.....	270 00	44 00	1,983 45
716	10,177 04	2,254 96	547 92	346 28	2,576 15	157 59	.....	810 00	89 50	3,979 52
717	7,977 77	2,852 42	498 39	321 47	1,218 10	134 10	.....	227 00	111 95	2,012 62
718	14,302 11	5,591 21	626 66	391 60	424 42	.....	.....	539 50	371 20	1,726 22
719	11,636 03	3,101 97	423 42	259 10	1,678 77	12 00	.....	220 00	99 80	2,269 75
720	5,911 13	2,338 13	363 64	242 37	496 90	.....	.....	270 00	34 80	1,044 07
721	12,559 01	2,541 57	683 57	414 77	2,232 70	.....	.....	418 00	118 00	3,183 47
722	8,310 80	2,486 87	507 93	306 51	1,156 25	111 24	.....	355 00	17 00	1,946 00
723	7,498 10	980 07	530 87	323 67	1,890 70	30 00	.....	435 00	42 00	2,721 37
724	12,437 17	2,009 95	507 66	300 07	2,681 30	.....	.....	305 00	111 40	3,397 77
725	3,131 04	1,576 00	172 81	100 98	498 50	19 22	.....	105 00	26 00	749 70
726	4,630 30	840 82	269 15	162 94	881 80	.....	.....	150 90	19 50	1,215 14
727	9,346 29	3,676 44	518 48	338 36	2,096 00	.....	.....	300 00	55 50	2,789 86
728	7,858 85	2,462 44	439 02	296 18	2,097 33	.....	.....	325 00	15 00	2,733 51
729	7,233 22	2,890 40	454 62	324 78	996 05	.....	.....	240 60	28 50	1,589 93
730	8,245 26	2,831 95	383 66	248 62	909 00	32 55	.....	362 72	36 60	1,589 49
731	8,691 62	1,030 77	497 39	324 36	2,493 02	.....	.....	497 60	101 14	3,416 12
732	17,605 35	6,247 76	838 06	543 05	6,229 52	22 15	.....	1,123 00	75 56	7,993 28
733	7,722 11	2,779 71	350 21	227 65	806 79	5 00	.....	250 00	104 75	1,394 19
734	3,850 85	2,321 98	2,557 43	162 48	435 97	74 54	.....	225 00	30 00	927 99
735	1,047 61	887 45	73 45	18 84	125 30	.....	.....	.....	2 00	146 14
736	3,560 68	847 81	236 12	166 73	413 30	5 00	.....	192 20	34 10	811 33
737	402 32	23 00	24 79	5 16	.....	.....	.....	.....	.....	.....
738	1,146 12	280 32	76 53	32 46	144 00	.....	.....	.....	.....	176 46
739	11,304 26	1,623 86	459 83	321 08	1,388 48	.....	.....	350 00	157 18	2,216 74
740	5,670 34	2,178 78	333 68	217 12	1,206 12	.....	.....	175 00	44 50	1,642 74
741	9,402 67	2,622 57	481 38	316 77	3,970 85	.....	.....	668 75	184 26	5,140 63
742	3,410 69	942 89	231 66	131 80	545 00	30 00	.....	195 00	38 40	940 20
743	5,672 51	2,567 45	384 22	188 77	860 73	.....	.....	275 00	77 22	1,401 72
744	7,536 89	1,684 00	437 35	270 96	2,393 50	.....	.....	170 00	21 00	2,855 46
745	6,877 00	1,932 39	343 06	229 49	1,344 95	51 95	.....	165 00	108 00	1,899 39
746	19,412 03	11,123 02	1,652 00	635 71	3,116 99	29 00	.....	794 15	206 04	4,781 89
747	10,113 11	24,082 67	585 13	403 96	3,316 50	.....	.....	275 50	34 00	4,029 96
748	4,306 77	1,323 89	291 16	215 97	790 50	.....	.....	120 00	65 00	1,191 27
749	4,588 17	1,896 38	242 97	171 26	1,654 12	.....	.....	271 00	1 15	2,097 53
750	10,913 12	6,111 12	514 80	344 44	665 33	.....	$3 00	466 21	86 50	1,565 48
751	13,684 53	4,504 91	648 69	325 92	4,418 85	.....	.....	678 00	375 82	6,798 59
752	9,281 94	2,459 84	574 46	394 77	3,309 00	51 00	.....	540 00	20 00	4,314 77
753	12,264 45	1,695 27	431 19	299 33	1,856 00	240 77	10 43	414 45	168 20	2,989 18
754	4,642 86	2,238 26	295 82	227 61	965 57	.....	.....	275 00	257 40	1,725 58
755	8,541 76	1,857 80	447 79	287 08	1,904 94	.....	.....	290 00	10 50	2,492 52
756	10,998 44	6,582 59	539 30	370 11	3,544 50	29 50	.....	927 10	176 50	5,047 71
757	5,064 38	1,557 87	314 37	200 44	2,378 20	.....	.....	350 00	5 00	2,833 64
758	6,403 01	3,758 63	395 68	284 31	1,802 08	.....	.....	340 00	15 50	2,441 89
759	5,491 60	2,336 16	279 93	209 64	1,201 92	27 00	.....	240 00	45 00	1,723 56
760	6,562 30	2,021 65	388 58	292 83	1,682 25	.....	.....	359 00	37 45	2,371 53
761	4,727 26	1,549 94	345 89	201 35	1,445 00	63 35	.....	220 50	24 60	1,954 78
762	4,130 63	1,099 43	235 08	140 16	681 00	.....	.....	30 00	9 00	860 16
763	5,677 52	1,419 23	273 72	188 54	638 00	.....	.....	190 00	18 00	1,034 52
764	5,667 90	2,068 85	377 53	250 03	1,258 63	6 25	.....	375 00	23 00	1,912 91
765	5,050 59	1,268 65	273 90	177 43	834 50	7 00	.....	213 00	21 00	1,252 93
766	3,819 19	1,265 91	215 10	143 92	961 25	.....	.....	200 00	16 00	1,321 17
767	2,084 44	739 96	122 80	89 56	300 76	.....	.....	105 00	17 00	512 32
768	2,387 01	376 29	146 11	89 90	482 00	.....	.....	90 00	12 20	674 10
769	7,788 03	2,104 94	492 98	312 96	2,441 35	17 00	.....	320 00	68 00	3,159 31
770	14,432 54	2,753 02	405 74	294 26	2,752 50	30 55	.....	455 00	431 43	3,669 48
771	6,848 59	1,724 74	410 60	254 99	1,262 84	.....	.....	427 00	158 42	2,103 25
772	5,374 98	2,503 20	290 91	230 90	1,400 61	.....	.....	185 00	7 00	1,823 51
773	5,503 90	1,897 89	349 92	217 74	1,204 50	52 97	.....	60 00	31 00	1,566 21
774	6,059 62	2,673 22	292 39	197 76	1,556 37	114 35	.....	65 00	67 25	2,000 73
775	4,633 35	1,770 70	239 40	187 26	497 56	.....	.....	266 45	5 50	956 77

Veteran Jewels

The following is a list of Veteran Jewels and Veteran Buttons issued since my last report, with number of lodge to which member now belongs, location and date of his initiation:

Badges and Charms.

834	H. H. Hunt	No. 507	Switz City	June 11, 1884
849	Geo. W. Hoover	No. 325	Wheeling	Oct. 1, 1887
850	Geo. Bowers	No. 325	Wheeling	May —, 1887
851	Wm. W. Meyers	No. 29	South Bend	May 21, 1888
853	Thos. Bemish	No. 681	Westport	Sept. 5, 1875
856	Bernhard Weber	No. 228	Fort Wayne	Dec. 22, 1886
857	A. F. Schulz	No. 228	Fort Wayne	Oct. 20, 1886
858	Robt. B. Boyd	No. 507	Switz City	—— —, 1880
859	W. E. Collins	No. 507	Switz City	July 30, 1887
860	C. J. Sinclair	No. 507	Switz City	Apr. 21, 1880
861	Wm. Valiant	No. 601	Hammond	Feb. 8, 1888
862	A. F. Knotts	No. 601	Hammond	Feb. 8, 1888
863	J. P. Riley	No. 130	Paoli	Oct. 10, 1887
864	A. A. Rowland	No. 591	Auburn	Feb. 7, 1888
865	A. F. Schreiber	No. 601	Hammond	Sept. 20, 1883
875	Eli S. Strawser	No. 448	Bristol	May 13, 1879
876	Jas. T. McBride	No. 667	Youngs Creek	Dec. 18, 1886
877	Dan'l Moore	No. 622	Farmersburg	June 3, 1886
891	J. H. Week	No. 667	Youngs Creek	Mar. 12 1887

Veteran Buttons.

TWENTY-FIVE YEARS.

86..L. Livezeg, New Castle.
89..C. N. S. Neeld, Bloomington.
90..John W. Miller, New Haven.
92..L. Grossman, Brownstown.
93..Geo. R. Shultz, Brazil.
94..Wm. Bald, Brazil.
95..Geo. B. Ferguson, Brazil.
96..Alfred Barbier, Ft. Wayne.
97..Andy D. Parks, Pennville.
98..L. E. Wright, Monroeville.
99..J. R. Miller, Monroeville.
100..A. D. McCormick, Monroeville.
101..G. W. Brandon, Daleville.
102..C. L. Sutton, Daleville.
103..E. H. Shaffer, Daleville.
104..Geo. Richmond, Daleville.
105..John Richmond, Daleville.
707..J. F. Van Matre, Daleville.
708..Ephriam Forrest, Daleville.
709..O. I. Forrest, Daleville.
710..Chas. E. Booth, Arcadia.
711..Chas. C. Henley, Muncie.
712..John B. Roberts, Cory.
713..E. G. Merrhinney, Cory.
714..A. M. Glick, Cory.
715..Silas Foulke, Cory.
716..P. H. Glick, Cory.
717..E. O. Coble, Cory.
718..A. O. Cromwell, Cory.
719..T. C. Gillespie, Cory.
720..A. P. Gilmour, Cardonia.
721..J. W. Wallace, Star City.
722..J. M. Bowser, Arcadia.
723..A. A. Rowland, Auburn.

Thirty Years.

90..A. D. Smith, Angola.
107..J. I. Burns, Forrest.
108..John Wiggs, Dunreith.
109..John H. Weber, Wabash.
110..Jas. B. Farr, Wabash.
111..W. H. Lee, Sugar Branch.
112..C. H. Ginkins, Corydon.
113..Chas. M. Keen, Lafayette.
114..J. B. Somerville, Brazil.
115..B. W. Brattin, Brazil.
173..E. W. Smith, Brazil.
174..Sam'l Siegel, Brazil.
175..J. C. Gregg, Brazil.
176..J. W. Risher, Brazil.
177..I. S. Harger, Brazil.
178..J. A. Brown, Brazil.
179..A. S. Biggs, Brazil.
180..R. H. Crouch, Brazil.
181..B. J. Tiffey, Brazil.
182..Herman Scope, South Bend.
189..Louis W. Smith, Indianapolis.
190..J. L. Suttie, Cardonia.
191..W. H. Hood, Cayuga.
192..W. F. Roach, Cayuga.
193..J. T. Higgins, Cayuga.

Thirty-Five Years.

78..Fred Ball, Corydon.
79..A. Schwarz, South Bend.
80..D. T. Cromwell, Clay City.
81..J. C. Wheeler, Brazil.
87..J. M. Freeman, Liberty.
88..R. L. Brown, Liberty.
90..Lewellyn Evans, Brazil.
91..J. W. Dunham, Shannondale.
92..Oliver James, Cory.
93..Nathaniel Donham, Cory.
126..Edgar Walker, Rushville.
127..Levi P. Rich, Kokomo.

Forty Years.

40..A. M. Baum, Lafayette.
55..T. H. Brewer, Andrews.
56..W. C. Armstrong, Florence.
57..Wm. E. Tilt, Lafayette.
72..Wm. Fraser, Lafayette.
73..Christian Rummel, Brazil.
74..J. E. Shefey, Brazil.
75..T. N. James, Brazil.
76..J. L. Somerville.
102..S. P. Colvin, Brazil.
103..Geo. W. Green, Brazil.
104..A. L. James, Brazil.
105..Ja . Sneddon, Brazil.
106..John W. Hayes, Dunreith.

Forty-Five Years.

32..J. S. Stough, Brazil.
33..D. W. Bridges, Brazil.
34..H. B. Rodgers, Brazil.
35..H. H. Michaelree, Brazil.
44..E. L. Winklepleck, Brazil.

Fifty Years.

8..Jas. H. Johnson, Liberty.
9..Henry Hendrix, Brazil.
10..Jas. H. Abbott, Dillsboro.
31..Wm. E. Barkus, Liberty.

Rebekah.

43..Retta King,	No. 197, New Augusta, over 15 years.
44..Emma Gratner,	No. 526 Fishers, October 5, 1896.
52..Mary J. Shafer,	No. 526, Fishers, Oct. 5, 1896.
54..Eva Gass,	No. 197, New Augusta, over 15 years.
55..Laura Miller,	No. 197, New Augusta, over 15 years.
56..Emma Hume,	No. 197, New Augusta, over 15 years.

Roll of Honor—Gains and Losses.

The following lodges initiated ten or more during the term ending December 31, 1912, and consequently are placed on this roll of honor:

Steel City Lodge, No. 843, Gary..... 38
Sellersburg Lodge, No. 702, Sellersburg..... 29
Columbia Lodge, No. 176, Columbia City..... 26
New Hope Lodge, No. 824, W. Terre Haute..... 22
Calumet Lodge, No. 601, Hammond..... 20
Mississinewa Lodge, No. 96, Marion, and Lawrence Lodge, No. 375, Lawrence, each..... 16
Kossuth Lodge, No. 81, Somerset, and Mitchell Lodge, No. 242, Mitchell, each 15
Prairie Lodge, No. 420, Shelburn, and Castleton, No. 739, Castleton, each 14
Wabash Lodge, No. 20, Vincennes; Eel River Lodge, No. 417, Logansport, and East Chicago Lodge, No. 677, East Chicago, each 13
Lafayette Lodge, No. 15, Lafayette, and Cecelia Lodge, No. 166, Bloomington, each..... 12
Shelby Lodge, No. 39, Shelbyville; Pulaski Lodge, No. 60, Elkhart; Indianapolis Lodge, No. 465, Indianapolis, and Kirksville Lodge, No. 881, Kirksville, each..... 11
Putnam Lodge, No. 45, Greencastle; Anderson Lodge, No. 131, Anderson; Tell City Lodge, No. 206, Tell City, and Meridian Lodge, No. 480, Indianapolis, each..... 10

The following lodges made net gains as set out:

Net gain of 35, No. 853; net gain of 34, No. 702; net gain of 25, No. 176; net gain of 23, No. 824; net gain of 20, No. 96; net gain of 17, No. 881; net gain of 16, Nos. 81, 375, 417 and 420; net gain of 15, No. 601; net gain of 14, Nos. 677 and 739; net gain of 11, No. 883; net gain of 10, No. 591; net gain of 9, Nos. 15, 242, 343, 694 and 878; net gain of 8, Nos. 60, 244, 416 and 584; net gain of 7, Nos. 39, 67, 363, 437, 570, 631, 753 and 832; net gain of 6, Nos.

30, 58, 155, 166, 223, 339, 347, 389, 527, 528, 538, 546, 579, 633, 779, 782 and 831; net gain of 5, Nos. 20, 161, 164, 217, 245, 271, 349, 478, 524, 636, 650 and 872; net gain of 4, Nos. 21, 64, 71, 131, 142, 145, 198, 215, 263, 288, 314, 344, 348, 386, 396, 447, 476, 555, 602, 644, 715, 751 and 774; net gain of 3, Nos. 7, 49, 73, 158, 170, 178, 195, 206, 213, 252, 259, 274, 286, 291, 308, 356, 480, 485, 521, 556, 564, 608, 622, 627, 629, 634, 706, 740, 760, 818, 827, 852, 858, 868, 876 and 880; net gain of 2, Nos. 33, 36, 45, 50, 55, 62, 104, 108, 115, 143, 167, 203, 209, 279, 309, 330, 346, 354, 371, 382, 383, 433, 439, 443, 444, 455, 522, 530, 534, 544, 571, 578, 592, 596, 640, 658, 675, 676, 678, 712, 716, 720, 730, 756, 771, 772, 773, 780, 817, 830 and 879; net gain of 1, Nos. 2, 29, 40, 47, 66, 80, 83, 92, 105, 136, 137, 169, 174, 177, 190, 211, 228, 230, 238, 255, 307, 320, 322, 336, 340, 352, 362, 367, 378, 419, 430, 440, 454, 461, 466, 493, 498, 513, 533, 537, 540, 547, 550, 554, 558, 580, 604, 619, 621, 628, 630, 642, 652, 671, 680, 690, 697, 714, 721, 732, 742, 743, 757, 758, 761, 776, 811, 825, 844, 870, 875, 877 and 882.

The following neither lost nor gained:

Nos. 9, 23, 25, 31, 35, 41, 57, 87, 89, 90, 99, 111, 112, 113, 120, 127, 130, 139, 140, 144, 146, 159, 168, 171, 182, 189, 191, 194, 205, 240, 248, 265, 266, 278, 285, 292, 301, 304, 310, 316, 324, 327, 345, 358, 359, 369, 370, 381, 393, 397, 400, 405, 425, 448, 449, 458, 463, 465, 467, 468, 471, 472, 481, 482, 486, 501, 505, 526, 532, 535, 543, 551, 552, 557, 563, 565, 575, 586, 587, 598, 609, 614, 615, 616, 623, 646, 649, 655, 666, 673, 674, 681, 682, 689, 695, 696, 698, 725, 726, 727, 729, 744, 749, 763, 765, 770, 775, 777, 783, 788, 792, 793, 795, 796, 798, 799, 800, 803, 814, 819, 820, 823, 829, 835, 846, 856, 862, 865 and 871.

The following lodges lost in membership:

Nos. 1, 3, 4, 8, 10, 13, 14, 17, 19, 22, 24, 28, 32, 34, 42, 44, 46, 51, 52, 56, 59, 61, 63, 69, 72, 74, 75, 76, 77, 78, 82, 84, 88, 91, 94, 95, 97, 100, 101, 102, 103, 107, 109, 110, 114, 121, 122, 123, 124, 125, 129, 133, 134, 135, 137, 138, 147, 149, 150, 151, 152, 154, 156, 157, 163, 165, 172, 173, 175, 179, 180, 181, 183, 184, 187, 188, 192, 193, 196, 197, 199, 200, 204, 208, 212, 214, 220, 221, 222, 224, 225, 227, 229, 231, 232, 233, 235, 236, 237, 239, 241, 243, 250, 251, 253, 254, 257, 259, 260, 262, 264, 267, 268, 269, 270, 272, 273, 275, 276, 277, 280, 281, 282, 283, 284, 287, 290, 293, 294, 295, 296, 298, 300, 303, 305, 306, 312, 317, 318, 321, 323, 325, 326, 328, 329, 331, 333, 334, 335, 338, 341, 342, 350, 352, 353, 355, 357, 360, 361, 365, 368, 373, 374, 376, 377, 379, 380, 384, 387, 390, 392, 394, 399, 401, 403, 404, 406, 407, 408, 410, 412, 413, 415, 421, 426, 428, 431, 432, 434, 435, 438, 442, 445, 453, 456, 457, 459, 460, 464, 470, 473, 475, 477, 479, 484, 487, 488, 494, 495, 499, 500, 503, 504, 506, 507, 508, 509, 510, 511, 512, 514, 515, 516, 517, 523, 525, 529, 533, 536, 539, 541, 542,

545, 548, 549, 553, 559, 561, 566, 567, 568, 569, 572, 573, 574, 576, 577, 581, 583, 588, 589, 593, 594, 600, 603, 610, 611, 612, 613, 618, 624, 625, 626, 632, 633, 635, 637, 638, 639, 641, 643, 647, 648, 651, 653, 654, 656, 657, 659, 660, 661, 663, 664, 665, 667, 668, 669, 670, 679, 683, 684, 685, 686, 687, 688, 691, 692, 693, 699, 700, 701, 703, 704, 705, 707, 708, 709, 710, 711, 713, 717, 718, 719, 722, 723, 724, 728, 731, 733, 734, 736, 741, 745, 746, 747, 748, 750, 752, 754, 755, 759, 762, 764, 766, 767, 768, 769, 778, 781, 784, 785, 786, 787, 789, 790, 791, 794, 797, 801, 802, 804, 805, 806, 807, 808, 809, 810, 812, 813, 815, 816, 821, 822, 826, 828, 833, 834, 836, 837, 838, 839, 840, 841, 842, 843, 845, 847, 848, 849, 850, 851, 854, 855, 857, 859, 860, 861, 864, 866, 867, 869, 873 and 874.

Relief to Lodges.

To Greensfork Lodge, No. 184, Greensfork.

The contributions made to the relief of Greensfork Lodge, No. 184, pursuant to the action of the Grand Lodge, were as follows:

$10.00 each, Nos. 25, 41, 120 and 156; $5.00 each, Nos. 3, 14, 15, 32, 36, 47, 59, 60, 67, 74, 89, 96, 108, 111, 121, 150, 166, 180, 306, 320, 432, 465, 527, 552, 651, 705, 715, 751 and 753; $3.00 each, Nos. 42, 55, 69, 71, 169, 198, 344 and 471; $2.60 each, Nos. 316 and 702; $2.50, No. 49; $2.00 each, Nos. 9, 20, 29, 30, 35, 39, 46, 52, 56, 64, 77, 84, 100, 126, 127, 137, 143, 145, 146, 155, 168, 174, 175, 176, 178, 193, 194, 196, 203, 208, 217, 225, 236, 237, 248, 275, 287, 298, 307, 321, 330, 340, 342, 356, 361, 363, 367, 416, 421, 435, 448, 460, 480, 532, 534, 539, 555, 556, 570, 571, 602, 603, 621, 622, 625, 647, 663, 668, 671, 707, 714, 726, 765, 775, 779, 780, 786, 789, 793, 798, 800, 830, 832, 833, 834 and 853; $1.60, No. 864; $1.50, No. 522; $1.00 each, Nos. 31, 83, 88, 90, 94, 112, 124, 139, 171, 177, 181, 211, 214, 215, 238, 251, 255, 266, 271, 283, 294, 303, 305, 310, 312, 369, 370, 379, 386, 389, 392, 400, 417, 426, 438, 439, 444, 454, 456, 459, 464, 470, 473, 477, 479, 486, 494, 495, 498, 515, 516, 528, 530, 536, 538, 554, 577, 578, 580, 581, 586, 593, 594, 610, 611, 612, 634, 641, 642, 650, 653, 667, 673, 675, 678, 683, 684, 688, 695, 704, 709, 711, 716, 727, 733, 741, 762, 769, 770, 774, 787, 790, 802, 803, 805, 806, 807, 808, 811, 813, 814, 816, 818, 822, 838, 843, 846, 849, 856, 859, 863, 865, 867, 871, 872, 876, 880 and 883. Total, $511.80.

To Sellersburg Lodge, No. 702, Sellersburg.

This lodge was permitted, and asked for loans not gifts. In most cases the amounts were sent direct to the lodge. Amounts sent to this office were as follows:

$10.00, No. 74; $5.00 each, Nos. 15, 49 and 123; $2.00 each, Nos. 28, 214, 389 and 448; $1.85, No. 740; $1.00 each, Nos. 39, 238, 266, 292, 464, 698 and 758. Total, $41.85.

The Hague Peace Monument Fund.

The Grand Master requested contributions from lodges for the purpose of constructing a peace monument at The Hague, a practically world-wide movement which is undertaken in behalf of Odd Fellows. The response to the request of the Grand Master for contributions was as follows:

$10.00, No. 29; $8.20, No. 19; $6.00, No. 42; $5.00 each, Nos. 34, 71, 175, 180, 465, 481 and 853; $3.60, No. 527; $3.50, No. 676; $3.06, No. 89; $3.00 each, Nos. 50, 123, 145, 155 and 753; $2.50, Nos. 192 and 282; $2.34, No. 283; $2,25, No. 314; $2.00 each, Nos. 44, 83, 88, 108, 126, 144, 166, 253, 335, 342, 386, 508, 510, 546, 579, 621, 627, 653, 721, 734, 744, 789, 801, 833, 834 and 873; $1.65, No. 426; $1.60, Nos 437 and 630; $1.50, Nos. 581, 586 and 776; $1.40, Nos. 81 and 636; $1.25, Reb. No. 613; $1.10, No. 10; $1.00 each, Nos. 125, 130, 157, 168, 236, 355, 358, 365, 396, 400, 448, 459, 470, 479, 484, 498, 499, 507, 517, 528, 533, 534, 536, 583, 610, 675, 752, 790, 792, 830, 836 and 860; 70c, No. 241; 67c, No. 209; 60c, No. 565; 36c, No. 855. Total, $197.58.

Dedications.

Since my last report I have been advised of the dedication of the following lodge halls:

The building of Scottsburg Lodge, No. 555, of Scottsburg, Scott County, February 22, 1913. The address was given by the Grand Master.

The building of Sharpsville Lodge, No. 347, of Sharpsville, Tipton County, February 25, 1913.

Fires.

Since my last report the following fires have taken place:

The destruction of the lodge hall and property of Maxinkuckee Lodge, No. 373, Maxinkuckee, Marshall County, occurred November 26, 1912.

The lodge room and property of Yorktown Lodge, No. 345, Yorktown, Delaware County, January 26, 1913. Am advised that all the building and effects of the lodge were destroyed.

Indiana's Greatest Flood.

In connection with this report I desire to lay before you the details of the greatest disaster that has ever visited our jurisdiction. Many cities of the State, including the capitol city, were affected. The larger streams of the State were swollen to a depth

greater than ever before known. There were many lives lost, thousands of citizens rendered homeless, and a destruction of property almost beyond computation.

The parts of the State most affected were the towns bordering the Wabash, White, Whitewater and Ohio rivers. The cities of Peru, Logansport, Brookville, Lawrenceburg, Leavenworth, West Terre Haute and Indianapolis, and the towns of Florence, Patroit, Utica, Mauckport, New Amsterdam, Shoals, Alton and places in Posey County were almost overwhelmed by the floods that swept over them. All means of communication were destroyed, so that it was with great difficulty that it was possible to communicate from one place to another or from one of these towns to the outside world, and it was several days before the extent of the disaster was fully known.

Indianapolis, like these other places named, had but little opportunity of communicating with the outside world with the exception of a single telegraph wire leading to St. Louis. All steam and traction railroads were paralyzed, their bridges washed away and tracks destroyed, and it was not possible for trains to enter or leave this city, and the single telegraph line in operation was crowded far beyond its capacity. Before we could appreciate the vastness of the calamity infrequent telegrams came through offering assistance of sister jurisdictions, notably from Winnipeg, Washington, Kentucky, Pennsylvania and Idaho. These distant places had learned more of the facts than was possible for us to obtain. Believing we would be able to care for our members, we fraternally declined the kind offers of assistance.

In the meantime news of the terrible disaster at Peru, Brookville, Logansport and other places, began to reach us. With the understanding that great needs prevailed at these points and probably at other places, on March 26th we caused the following communication to be directed to the lodges:

GRAND LODGE OF INDIANA,

OFFICE OF THE GRAND SECRETARY.

INDIANAPOLIS, March 26, 1913.

To the Subordinate Lodges, I. O. O. F. of Indiana:

WOE! WOE! WOE!

To visit the sick, relieve the distressed, bury the dead and educate the orphan are the highest commands of our law as Odd Fellows. There has come upon us at this time one of the most serious disasters in our history. Floods have destroyed many of our homes, much valuable property and made hundreds of our members homeless and destitute.

No more important emergency could arise for the use of our funds, and we, therefore, appeal to our lodges for immediate appropriations and help for such districts as have been devastated and our members made homeless and helpless.

The lodges, I. O. O. F. of Indiana, are therefore most urgently appealed to for immediate contributions, forwarding same to the Grand Secretary. Let your appropriations be generous and prompt.

Yours fraternally,

H. W. CARPENTER,
Grand Master.

Attest: W. H. LEEDY,
Grand Secretary.

As soon as the postal service was restored in part remittances began to reach this office. The first to be received was $50 from Silcox Lodge, No. 123, at Danville, followed by a contribution of $100 from Hart Lodge, No. 413, at Reeses Mills. From these generous responses we felt that the contributions would be sufficient for the needs of the State and we continued to decline outside assistance; but, from the smallness of later contributions which followed, it seemed that the Order at large had not appreciated the extent of the disaster, news of which was coming in daily. From the total amount received from this first appeal it was evident that it would not nearly meet the necessities, and on April 2d, jointly with the Grand Master, I caused the following additional communication to be forwarded:

GRAND LODGE OF INDIANA,

OFFICE OF THE GRAND SECRETARY.

INDIANAPOLIS, April 4, 1913.

I. O. O. F. Lodges and Brother Odd Fellows of Indiana:

WOE! WOE! WOE!

Last week we sent you an appeal for aid for the relief of the cities and towns that had been flooded and our members made homeless and destitute. The appeal was heard by a great many lodges, and in some instances quite generously, but the amount is entirely inadequate for the needs of our brothers and we again come to you and urge that, with few exceptions, you make your appropriation much larger than those that have been received.

There is only one case where $100 was sent in by one lodge, and only few cases where $50 has been given. In most cases the appropriation has been $10 or less per lodge. We do hope you will see the inadequacy of the amount raised by such sums. We urge you to send in additional and greater amounts. There are several places that have been devastated, and when this amount is distributed among these cities the sum for each is so small that it cannot give any great relief.

There never was a time in the history of our lodges where such an emergency existed for the use of lodge funds. He that witnesseth suffering and does not hasten to relieve it is ignorant of the lesson that it is more blessed to give than to receive.

Every dollar sent in will be properly appropriated and fully reported at the next meeting of the Grand Lodge. If within your means send in your $50 and $100 contributions. The demands are urgent and the needs very great.

Remit to W. H. Leedy, Grand Secretary.

Yours fraternally,

H. W. CARPENTER,
Grand Master.

W. H. LEEDY,
Grand Secretary.

This somewhat increased the contributions and was the cause of several lodges sending in a second remittance, but with each succeeding day there came additional places calling for help and I was impelled to the belief that the funds at our command were not nearly adequate. On April 10th we caused the third and last call to be issued for larger contributions:

GRAND LODGE OF INDIANA,

OFFICE OF THE GRAND SECRETARY.

INDIANAPOLIS, April 10, 1913.

THIRD AND LAST CALL FOR HELP.

To the Brother Odd Fellows of Indiana:

In the past we have never failed to do our duty in times of distress. Shall we fail now? Are we, with our splendid lodges, large membership and vast resources, to permit our own brothers to suffer and go homeless? Cries for help come in from West Terre Haute, where nearly the entire city was swept by the floods; Peru and Logansport, where the floods were very extensive; Brookville, Prairieton, Utica, Florence, Vevay, Patroit, Leavenworth, Shoals and Mauckport, while several places we have been unable to hear from, although we are sure severe wreck was caused by high waters.

Our contributions to date have only been $3,429.90, of which $3,300 has been appropriated as follows: West Terre Haute, $800; Peru, $500; Logansport, $300; Utica, $100; Prairieton, $100; Florence, $100; Vevay, $200; Patroit, $100; Leavenworth, $300; Shoals, $300; Mauckport, $200; and Brookville, $300.

This is not one-tenth of what they require to feed and clothe them and put them back on their feet, and for the third and last time we ask you to augment your appropriations just as much as you can, that we may relieve our brothers who are in distress. Our lodges do not seem to appreciate the vast extent and the complete destruction of property that these floods entail, that our brothers are homeless, without means, food, clothing, etc. They

need help and must have it, and the appropriations so far made are entirely insufficient.

Therefore, for the third and last time we say to the brothers of Indiana, if you could but appreciate the great devastation that has taken place and the sore need for help you would not fail to respond as Indiana Odd Fellows always have responded, to the fullest extent.

We must have help.

Send contributions to the Grand Secretary, a full report of which, with names of lodges contributing and amounts, and places of appropriation, will be made to the Grand Lodge in May.

Yours fraternally,

H. W. CARPENTER,
Grand Master.

W. H. LEEDY,
Grand Secretary.

The total result of these three calls is shown in a tabulated statement given hereafter.

Our lodges have been generous in most cases, but the demand was so great and there were so many of our lodges affected that it was not possible to give the necessary relief with the amount at our command, and on the 16th, after conference with several of our members, concluded that it would not be humilitating to permit other jurisdictions, so anxious to give assistance in this emergency, to make contributions, and I therefore telegraphed the jurisdictions as follows:

"Indiana will gratefully appreciate contributions. Many homeless. Several places devastated.

W. H. LEEDY, Grand Sec'y.
H. W. CARPENTER, Grand Master."

From this appeal were received most liberal sums of money as shown in statement to follow, and I am pleased to say that with this assistance we were able to meet the calls from all our several cities and towns that had been wrecked.

To briefly summarize, the places that appealed for help, aside from Indianapolis, were as follows:

West Terre Haute, Vigo County; Logansport, Cass County; Peru, Miami County; Brookville, Franklin County; Shoals, Martin County; Mauckport, Harrison County; Utica, Clarke County; Patroit and Florence, Switzerland County; Leavenworth, Alton and New Amsterdam, Crawford County; Lawrenceburg, Dearborn County; Metamora, Franklin County; also the District Deputy of Posey County.

I caused an investigation in each instance as soon as possible,

by telegraph, and found the situation in almost every instance to be appalling.

I submit in the following extracts from the correspondence and statements of fact as I discovered them from these several places.

West Terre Haute.

Our correspondence was with Brother A. L. Miller, P. G. M., of Terre Haute, and Brother Grayson Kern, secretary of the lodge at West Terre Haute. On March 31st Brother Miller says:

"* * * I went to West Terre Haute Saturday morning, which was about as early as one could get there without going in a motor boat, and I found that a great many of the members of that lodge had lost heavily on account of the flood but I could get no definite information. I talked to several of the members and suggested that they call a special meeting to find out what the conditions were and report to me. They held a special meeting yesterday, and it develops that between seventy-five and one hundred of the members' homes have been flooded, some of them losing practically all they had. A large portion of the lodge is made up of working men who rent property, and about all they had was their household effects, which were practically destroyed. Some of them owned their property and were paying for it on payments. The lodge, however, has some money on hand, about $2,000, and at this special meeting, which was held yesterday, they added three to the relief committee, and placed the entire amount of their funds on hands at the disposal of this committee, to assist their unfortunate brothers. A great many of them cannot yet get into their homes, so it is hard to determine the exact amount of the loss. It looks to me as though this lodge may need some assistance. Several of the members and their families got out of their homes with nothing but their clothing.

"As to Terre Haute, there were very few of the members affected by the flood proposition, but, of course, each of the lodges had a few members who lived in West Terre Haute who were, no doubt, affected and will be looked after by the individual lodges to which they belong. Several of the members in Terre Haute were affected by the tornado, but I have no reason to believe that, at the present time, any of the city lodges will need assistance, because all of them are in pretty good shape financially, except Jonathan Lodge, No. 868. I have just had a talk with the secretary of Jonathan Lodge and he says that two or three members who lived in the tornado district were not very badly injured. One of them I happen to know personally, and he has sufficient tornado insurance to cover his loss.

"The tornado was not near as bad as the papers reported. It started in at the southwest part of the city and went across the south part of the city in a northeasterly direction, mowing a swath of about two blocks wide. Fortunately, a great deal of the territory it passed was not very thickly settled. The greater part of the damage was done in about twenty or twenty-five blocks south of Main street. The total number of lives lost up to date is seventeen. There were practically one hundred fifty to

two hundred injured, more or less; probably four or five hundred homes were destroyed and damaged.

"The flood district did not affect Terre Haute proper, only flooding a few homes which were in the low ground. The greatest damage done to homes was in West Terre Haute, when the Vandalia grade broke, and permitted the water to run through West Terre Haute. To give you some idea of the condition of the river —you will remember the grade between West Terre Haute and Terre Haute after you cross the Wabash River—the water was over this grade about eighteen inches deep."

To the above I replied as follows:

"I have your letter of the 31st inst., giving me quite a full and complete report of the condition of affairs in Terre Haute and West Terre Haute. I thank you very much for this information. I have not been able to get in direct communication with the Grand Master because of the high water, but I am taking it upon myself to forward to the secretary of West Terre Haute a check for $300 for use in relieving the unfortunate in the disaster that has taken place.

I hope there will be sufficient funds come in that I may add to this, but there are so many places where funds may be called for that I am a good deal at sea. Will do the best I can, however."

A second letter from Brother Miller was dated April 2d:

"I went to West Terre Haute last night and met with the Relief Committee—which has been enlarged by adding three members—and I am informed that they have about two hundred members living within the corporate limits of West Terre Haute; that the water had gone into the homes of about one hundred and fifty of these members, doing more or less damage. In some instances the water was not more than two or three inches deep and in others the water was high enough to destroy them entirely. The water had not receded sufficiently for some of the members to get back to their homes, so it was rather hard to determine the total amount of the loss and the conditions.

"I assisted the committee last evening in preparing a list of questions to be propounded to the various members, showing the condition of themselves and families and also showing the amount of property lost and what, if anything, they had left. The committee started out last night to get this information as speedily as possible. In a number of cases they told me about, the household furniture was absolutely destroyed or had been washed away. A majority of the membership were either living in rented homes or were paying for them through the building and loan. They are using their funds for immediate relief. They have cash on hand of about eighteen or nineteen hundred dollars.

"Another unfortunate thing about the flood was the fact that the mines and brick plants where some of these members were employed were flooded and they will be unable to resume work for at least a week or ten days longer. I have no way at the present time to know what amount of money they should have to get their membership on their feet so they can start life anew.

"I am sure they have a good committee, and I am personally acquainted with every member of the committee and feel sure that they will not be extravagant and spend money that should not be spent."

Brother Kern writes April 6th:

"Our members have sustained financial losses aggregating several thousand dollars. This is by sixty members. A great many of our members declined to accept any assistance. Otherwise our report would be very much heavier. These sixty members have about two hundred children.

"We acknowledge receipt of $300 from you. Our lodge appointed a committee to see to the relief of our brothers. This committeee has decided to apply $1,000 of our $2,000 to the relief. We intend to put our necessary motions through Thursday evening, and allow all relief we can Friday night. We have already relieved urgent cases.

"We do not wish to be too great a burden on the Grand Lodge, yet if any additional aid can be given us we will gladly receive it and use it. We would like to know *if possible* by next Thursday or Friday just what to expect."

Brother Miller writes April 18th:

"I notice from the last circular sent out that contributions have been made by a number of lodges. My lodge, or Amico Lodge, did not contribute anything to this fund, for the reason that there were about eighteen of its members affected by the tornado which passed over the city on the 23d of March, and some of our members were also affected by the flood. So we felt that we were doing well to be able to take care of our own members."

On April 17th Brother Kern wrote:

"Our committee met last Tuesday and divided the relief funds as justly as we could among our distressed brothers. We gave each member that was damaged something. The amounts ranged from $5 to $135. I believe we actually relieved fifty-two members.

"One brother who had his house swept away and lost everything he had (the house was rented) received $116.00. He stood in the lodge hall tonight after receiving his check with tears in his eyes."

"One old brother, a visitor, who had belonged thirty-two years, said the work was the most noble he had ever seen in a lodge hall."

On April 22d I wrote Brother Kern as follows:

"I have your favor of the 20th inst. and am very much pleased to have your report and the satisfaction there is with the work of the Order in your place. It relieves me of a great anxiety and I appreciate most sincerely the assistance given by your magnificent lodge and committee."

The last letter from Brother Kern read:

"The amounts we have received are perfectly adequate. We are very sure we need no more. Any other money on hand can be applied elsewhere."

BROOKVILLE.

After telegraphing and writing Brother Frank X. Seibert, D. D. G. M., I received the following statement of the conditions at Brookville:

"Your telegram of March 27th was received April 1st and I delayed answering until after Lodge last night.

"Penn Lodge is able to take care of the immediate wants of our members, and members of other lodges living here, but to enable them to return to their homes, replacing their furniture that they can go to housekeeping will be impossible.

"We have appointed a special relief committee to take care of the suffering brothers and sisters. Fortunately no Odd Fellow lost his life, but Friendship Rebekah Lodge, No. 194, lost one of their best workers in their degree staff, Sister Sophia Buckingham, who was drowned before she got out of her home. We had a number who were in the water and lost all they had, and Penn Lodge at its meeting last night appointed a committee to visit and learn the loss of all brothers and sisters and report, and should you at that time (if our Lodge be unable to help our brothers and sisters go back to housekeeping) be able to give us help, I am sure it will be thankfully received."

"A person must have visited this town to be impressed with a description of the flood that came to us on March 25th at 3 a. m. Yourself, Bros. Winterood and Orbison, having been here, can realize the force of the two rivers coming together below this town. The eastern part of our town was nearly all under water, about 225 houses in and some entirely under water. It came to the foot of the hill where I live and the water was six feet deep in the houses below me.

"In the western part of the town, the west fork of the Whitewater coming down from Connersville, along the bank of which our only railroad runs, the water came up until it was high enough to sweep loaded box cars from the track, and the depot, ruined the paper mill, and there was about seven feet of water in the furniture factory. Every railroad and wagon bridge but one was swept away—six in number. Fourteen persons lost their lives, 786 persons were driven from their homes and 200 homes were in the water and a number wrecked."

The following dated April 10th from a committee consisting of Brothers Geo. E. Mullin, Frank X. Seibert and J. G. Fieber:

"We, the undersigned committee appointed by Penn Lodge, No. 30, I. O. O. F., of Brookville, Indiana, to ascertain the loss of property sustained by Odd Fellows and Rebekahs by reason of the recent flood and report same to the Grand Secretary, herewith submit the following:

"We find thirty-five brothers and sisters whose loss in property amounts in the aggregate to $30.000, twenty-four of whom were driven from their homes and lost practically all their household goods and personal effects. These latter unfortunates have no other resources upon which to depend to aid them in re-estab-

lishing themselves in their homes and must have outside aid for that purpose.

"Penn Lodge is doing all in its power to alleviate the immediate suffering, but we must have help from elsewhere to place these brothers and sisters in a position to prepare their homes for occupancy.

"Any financial assistance you may be able to render will be highly appreciated and placed where it is most needed."

Brother Seibert wrote April 12th:

"You have ere this time received the report of our committee showing the losses of our brethren here. These losses are indeed great—greater than we will be able to meet with our present resources.

"Your assistance is greatly appreciated and we most earnestly thank you for your efforts.

"Should you be able to assist us any further along the same line (and certainly more help is needed), I assure you that same will be properly distributed, accounted for and most thankfully received."

On April 18th he sent the following:

"Your checks, amounting to $1,000, received and Penn Lodge placed another $1,000 in the care of the special relief committee of which I am chairman; also a number of brothers that have not met with any loss have donated towards the relief and the Lodge and this committee thank you and the Grand Lodge for the help you have given us.

"I believe that we will be able to give all our brethren relief with the funds on hand and what further assistance we receive from our lodge and brethren. We are making a house to house canvass getting the brothers back in their homes, in fact this is all I have been doing for three weeks.

"We have given help to Bros. Geo. Bloom, a member of Spartan Lodge No. 24; Chas. Blackledge of Protection Lodge; T. H. Hamilton, of Rising Sun, and Ben Bockover, of Anderson. We have agreed to give twenty-four brothers who have suffered the loss of their household goods, and most of them own their home, from $75 to $175, and five widows from $40 to $85, also will give them additional help.

"The brothers and sisters to whom we have given the above help are all thankful to the Grand Lodge and Penn Lodge for the help we have given them.

"It has been said by some of our citizens that the Odd Fellows are surely taking care of their own.

"Again we thank you for the help you have given us, and will keep you advised of conditions here.

P. S.—Brother Mullin went to Metamora today in his auto. They had part of our flood, the West fork of Whitewater running past that place, and a number of houses were in the water, and two widows of members of Penn Lodge suffered by the water getting in their homes. Brother Mullin will give them $40 each at this time for temporary relief."

The following sent April 26th by Brother Seibert will be of historical interest:

"Your check for $500 received, and the committee at first intended returning same, but after looking over our needs find that we have use for more money than we have on hand in the relief fund.

"We will not make any other distribution until after the General Relief Committee has made theirs. They have about $34,000, received from local people, the State and Red Cross, same to be used to the rehabilitation of families. It will take about $50,000, not counting anything for repairing houses or for houses swept away.

"As stated in my other letter, we have given brothers from $75 to $175 to help them get started back in their homes. It somehow became known and the General Relief Committee takes the stand that members of an order having received help from their lodge should not expect much help from them. Our committee is working hard with the chairman, showing him that a man being a member of a fraternal order that is giving him aid, should not be disfranchised from any help due him as a citizen and taxpayer.

"It will take about $6,000 to replace our brothers and widows in their homes, and we will replace them with the help you have given, without any help from the General Relief Committee if they do not feel like helping, but I believe they will.

"Again, in behalf of Penn Lodge, I thank you for the help you have given us. We are not letting any member of the Order suffer, no matter where his membership is, he being a sufferer of the flood, and if you have any money to send, send it to any lodge you feel need help, for we believe we can meet the needs of all members applying for same, or rather we will take care of them without applying."

LOGANSPORT.

Being familiar with the surroundings of Logansport and learning that the water had reached the height of seven feet on Fourth street, covering practically all the business section and all the western portion of the city, I knew that the devastation there must be enormous. Not having definite information, I wired the District Deputy, Bro. F. J. Berndt, March 27th, as follows: "Advise conditions. If help to Odd Fellows is needed, how much? Will gladly assist."

In reply he wired me that a special meeting would be held Sunday and that he would advise me later. On April 2d he wrote as follows:

"Yours of April 1st received and in reply will say, at our special meeting Sunday afternoon the telegram from you was read, and after considerable argument from several brothers the question of assistance from you was referred to our General Relief Committee. However, they have failed to do their duty, and

now I will try to give you the best information I can. We had no loss of life in the Order, but as near as we can judge there are about 200 brothers and families who lost everything they had. What is left of furniture is not worth one cent on the dollar; lost all clothing and wood and coal. Nothing is left. But the citizens' committee is doing good work, and relieving all wants. I believe to do us all good, and not single out I. O. O. F. members, it would be better to donate to the general fund in the name of Indiana I. O. O. F.

"Therefore, I would advise you to send whatever you can. Cash is needed here. Our last report showed $2,800 on hand, but $10,000 could be used to good advantage, so if you think my plan a good one, forward to me the amount, great or small, and we all will share alike. The other orders are contributing. Some $200, $300, and $500.

"It will be several weeks before some of our members can live in the houses they left, and nothing to do with after entering."

Under the circumstances I approved of the course taken at Logansport.

On April 8th, Brother Berndt wrote:

"It is impossible to tell by letter. In the stores on Third and Fourth streets the water is 4 and 5 feet deep, and on the west side 10 to 14 feet deep. But we are all glad it was no worse. I. O. O. F. Relief Committee still working and aiding all possible."

April 15th Brother Berndt further said:

"At our meeting last night of No. 40 by motion it was decided to place this amount in hands of the General Committee of I. O. O. F., and we asked the other lodges to act with us. Logan Lodge, No. 40, wishes to thank you all for this donation. Eel River, No. 417, meets tonight, and Gotthart, No. 574, Wednesday. So after the meeting of these lodges and action is taken by our General Relief Committee you will hear from us again."

On April 29th Brother Berndt wrote more fully as follows:

"I will try and explain our condition. We have at this time found eighty-two of our I. O. O. F. members who were in the flood district. There are a few more, but on account of being unable to move into their homes, and located in all directions, it is very hard to find all. However, last Sunday we had our committee of fifteen divided into five sections, who canvassed all the water district, with good results, and we will soon be able to make our report in full. The condition is now really worse than was first expected. After the water left and people cleaned up as best they could, now all wall paper, etc., has to be removed, and worse than that, all furniture which was in the water for a few days, and thought that some of it could be saved, is now falling to pieces. Sideboards loaded with dishes are coming apart and falling in a heap on the floor. Pianos and organs lying in front yards and are of no value whatever. I wish to say to you that it is hardly fair to try and write the conditions. It is im-

possible Our business section was under water for four days, ranging from one foot to 10 feet, and all stocks of goods were practically ruined. Business was suspended here during high water. Many and many glass fronts were smashed with railroad ties, grain doors, etc., washed down from the Pan Handle shops. Logs and all movable debris floated down our main streets, the sight of which will never be forgotten.

"But when the call came for help, all citizens who could responded. About 300 special police were sworn in for duty, and it was a great help. Then carloads of clothing and food came, which was in great demand; money came also in good round numbers, all of which, our people must admit, came in due time, and we all feel very grateful to our many sister towns that so liberally donated to our cause."

MAUCKPORT.

My first information of the conditions at Mauckport came in a letter dated April 7th from Brother Wm. W. Hardin, secretary, as follows:

"Your appeal of March 26th, just came to hand as we have had no mail for a week or so.

"In the past it has always been our good fortune to be able to help others and never be reduced to the necessity of asking any help. But since March 27th our little town has almost entirely been overflowed by the yellow flood of the Ohio, and when this water was at its highest we had two days of strong wind and in consequence our little village is badly wrecked. Among those wrecked homes, are homes of some of our brethren, and when the water leaves their places they will be compelled to return to them, and try to repair them in order to have a place to cover their heads. Some of those whose houses are wrecked are not financially able to ever repair them, so we appeal to you for some financial assistance, whatever it may be. We can assure you it will be put to good use and will be highly appreciated by those who receive it

"Inasmuch as our mail service is, at this time, in a bad condition, kindly request that you wire us whether you can give us any assistance."

On April 17th Brother Hardin writes further:

"Your kind favor of the 8th was received and please accept our thanks for the $200.

"The water has now gone down, but it has left our little town in the worst condition ever known, and the rainy weather for the past several days has added to our discomfort. Plenty of sunshine will be a great blessing to us. Myself and family are now living in one room of the public school building. We have been here since March 31st, on which date we had to leave our home, and so far have been unable to get our house repaired. This is the second time we have had to move out of our home this year. Bro. S. E. Carver's house is in a terrible condition. Being on a high foundation the waves washed it off causing it to fall off the foundation when the water left.

"Two-thirds of this town was under water. In a great many of the houses the water was up to the ceiling, and from a sanitary standpoint but few of them are fit for human habitation, but most of us will have to return to them and do the best we can."

On April 19th he wrote:

"The conditions here are gradually improving. Odd Fellowship has done splendidly. This relief sent us will do more here to cause men to have a favorable opinion of our great Order than anything any of us here ever did."

And on the 24th the same brother wrote as follows:

"As to further aid, we certainly appreciate your kind offer, but I believe we can get along on the amount sent.

"Odd Fellowship, so far as I know, is held in high repute all over this great country of ours, and I am sure such substantial manifestation as shown toward us and our other unfortunate brothers in different parts of the State is bound to cause outsiders to look upon our Order with favor never before shown.

"Speaking a word personally, was truly glad to get back to our home Monday, after a twenty-five days' stay in the public school building. We have a hope and a fear—hope that floods will not come again next year, a fear that they will. A few more such as we have just experienced will put most of us down and out."

PERU.

The telegram received from Peru in reply to my inquiry sent to that city was as follows:

"WABASH DEPOT, Peru, Ind., April 3, 1913.

W. H. Leedy, Grand Secretary I. O. O. F., Indianapolis, Ind.:

"Loss to brothers very great. Local lodges have relieved immediate distress but our resources inadequate to meet the situation. We should have five thousand dollars, in fact could use four times as much.

"V. R. Hays and Will H. Gustin, Joint Com. No. 52, Peru No. 539."

In reply I at once sent the following, addressed to V. R. Hays and W. H. Gustin, committee:

"I have you telegram of last night advising me of the serious condition of your members in Peru, and the urgency for relief. I enclose you herewith check for $500, and hope to be able to send you additional amounts. There are so many calls being made that I am at a loss to know just how far to go in each case, except to go as far as I can with the funds at my command.

"Wish you would keep me advised from day to day of the urgency of the situation and I will do the best I can for your relief. Your brothers have my deepest sympathy."

April 14th I wrote the Peru committee as follows:

"I enclose you check for $400 as an additional contribution for the relief of our members in the flood. Kindly apply it to the best advantage.

"It is my understanding that the lodges are working together, dividing this up proportionately among the afflicted members. This should be the case in any event. If one lodge has more members in the flood than the other the amount should be prorated among the members who receive relief.

"But if you are not working jointly, that is as a joint committee, I want to ask you to send me at once a statement of the number of each lodge who are to receive relief, under the seal of your respective lodges."

April 21st V. R. Hays and Jno. T. Armitage, representing Miami Lodge, No. 52, wrote me the following:

"In compliance with your request, to the Joint Relief Committee of the two lodges in Peru, we are not acting jointly. In the first place this lodge appointed a special committee of relief, and appropriated $1,000 from our treasury and put it into the hands of said special committee to relieve our members distressed by the flood. The committee immediately went about its work of relief; and have extended relief to fifty-three of our brothers, and to seven of our widows, making a total of sixty. We have paid out our thousand dollars and about $250 of the amount received from the Grand Lodge. So far we have only extended a temporary relief to the brothers; they will need more to help them on in re-establishing their homes. Many of the brothers lost all they had, and will need much help; but the brothers are going about rebuilding courageously. Our lodge and our afflicted brothers are very grateful for the aid received; and we expect to make it go as far as possible. We assure you that we will put all we may get to the best use possible."

In answer to the above I wrote, April 22:

"I have yours of the 21st inst. setting out the situation there regarding members in distress from the flood disaster. I thank you very much for this information. I wish your lodges were co-operating in this general relief in order that all might share as nearly equal as possible. It shall not affect the contributions I shall forward should it be possible to forward further sums, but I do not like the idea of having two distinct relief committees there for I might be unfair to one or the other of you and I desire very much not to be. Wish you could get together with the members of the other lodge."

Under date of May 17 the following, addressed to the Grand Lodge, signed by Bros. V. R. Hays and John T. Armitage, as chairman and secretary, was also received:

In our former report, which had been requested by the Grand Officers, we showed only the temporary or first relief extended, and reported only the number of brothers to whom relief had been extended up to that time. We now submit a more complete report of our work:

Number of brothers, widows and sojourning brothers (registered with this lodge) who were affected by the flood, so far as we know at this time, 140; total number of brothers, widows and sojourners helped, 80.

Some of the brothers would not accept any help, others we have not yet seen, and some waiting further report by the committee. There will be other members to be assisted when seen and reported on by the committee.

The committee has held in its hands a small amount of the funds to be sure no one has been or will be overlooked, or some brother and his family should meet with severe reverses, as a result of the flood. And when the committee, in their judgment, thinks no more such conditions will arise, they will dispense the remaining funds.

Your committee, believing this couse would serve the best interests of all, and also regarding said funds as sacred to those who have been harmed by the flood, will so dispense it all, both that which comes from our own lodge treasurer and from the Grand Lodge, and other sources. Many thanks to all for the help extended to us.

Cash received from Miami Lodge	$1,000 00
Cash received from The Grand Lodge at different times	1,600 00
Cash received from Allen Lodge, No. 540	25 00
Cash received from Salem Lodge, of Salem, Oregon	2 50
Total	$2,627 50

Disbursed for relief (to date)	$2,328 13	
Balance cash on hand	299 37	
	$2,627 50	$2,627 50

On April 24th I wrote Brother Will H. Gustin, of Peru Lodge, No. 539, as follows:

"I received a statement from Miami Lodge as to its gifts to afflicted members. The statement shows that the lodge appropriated $1,000 from its funds and added it to the amount sent from this office and distributed same among its members. This was a most kindly act.

"I have not yet received your statement of the number of brothers you are relieving, but I enclose a check for $1,000 and ask you, with the brothers of Miami Lodge, to see that it is equitably and justly distributed among all our brothers, sojourners and others.

"Will you kindly advise me if this amount will be sufficient to meet your necessities."

I received a reply on the same date from Brother Gustin in which he set out that the two lodges were not working as one organization, that a larger amount has been given proportionately to Miami Lodge and that that lodge seemed unwilling to apportion pro rata among all the afflicted members in the city, which I was trying to insist should be done, relief to be given not only to the members of Peru lodges, but all Odd Fellows in the city in distress from the flood. In harmony with this proposition I wired Brother Gustin April 26th as follows:

LAKE MICHIGAN
Views of INDIANA'S Greatest Flood
and
Devastation caused thereby
from photographs during and after the catastrophe
ALLEN
FT. WAYNE
HUNTINGTON
HUNTINGTON
DECATUR
WABASH
WABASH
WHITE
CASS
MIAMI
PERU
WELLS
BLUFFTON
ADAMS
BENTON
LOGANSPORT
DELPHI
CARROLL
MARION
LAFAYETTE
HOWARD
KOKOMO
GRANT
BLACKFORD
HARTFORD CITY
JAY
PORTLAND
TIPPECANOE
STOCKWELL
WARREN
WILLIAMSPORT
CLINTON
FRANKFORT
TIPTON
TIPTON
DELAWARE
MUNCIE
WINCHESTER
RANDOLPH
FOUNTAIN
MONTGOMERY
MADISON
BOONE
LEBANON
HAMILTON
NOBLESVILLE
ANDERSON
HENRY
VERMILLION
NEWPORT
PARKE
BROAD RIPPLE
DANVILLE
HENDRICKS
MARION
INDIANAPOLIS
HANCOCK
WAYNE
RICHMOND
PUTNAM
LIBERTY
UNION
WEST TERRE HAUTE
VIGO
MORGAN
JOHNSON
FRANKLIN
SHELBY
RUSH
RUSHVILLE
FAYETTE
CONNERSVILLE
METAMORA
BROOKVILLE
FRANKLIN
CLAY
OWEN
SPENCER
SHELBYVILLE
DECATUR
COLUMBUS
BARTHOLOMEW
SULLIVAN
MONROE
BROWN
BLOOMINGTON
GREENE
BLOOMFIELD
RIPLEY
VERSAILLES
DEARBORN
LAWRENCEBURG
AURORA
JENNINGS
JACKSON
BROWNSTOWN
LAWRENCE
SHOALS
MARTIN
OHIO
KNOX
VINCENNES
DAVIESS
WASHINGTON
JEFFERSON
SCOTTSBURG
MADISON
SCOTT
SWITZERLAND
PATRIOT
FLORENCE
VEVAY
WASHINGTON
ORANGE
PRINCETON
PIKE
DUBOIS
GIBSON
CLARK
UTICA
CRAWFORD
FLOYD
JEFFERSONVILLE
NEW ALBANY
LEAVENWORTH
HARRISON
NEW AMSTERDAM
ALTON
PERRY
MAUCKPORT
POSEY
VANDERBURGH
WARRICK
SPENCER
MT. VERNON
EVANSVILLE
OHIO RIVER

BROOKVILLE. View from home of F. X. Siebert showing water from hill to hill. Water 8 feet deep where figures stand.

BROOKVILLE. Stream 1500 feet wide, 196 homes in water 213 families, numbering 786 persons, driven from homes.

BROOKVILLE. 1.—Ground here very high. Six houses swept away. 2.—Scene along Big Four R. R. Water over top of box cars. 3.—Sister Sophia Buckingham drowned in house marked X.

LAWRENCEBURG. 1.—View after the flood had receded. 2.—Looking up the main business street of the city March 31st. 3.—Upturned house is that of Bro. Rhoem and is total loss. Bro. W. F. Ritzmann's house stands at the left.

LAWRENCEBURG. 1.—House completely washed away except roof which dropped to ground. 2.—House in foreground carried out into street. 3—Brick building was home of Brother E. Pounds. 4.—View on E. William St.

WEST LAWRENCEBURG. From roof of Court House.

PERU. View on Main St.

PERU. General view of South Peru.

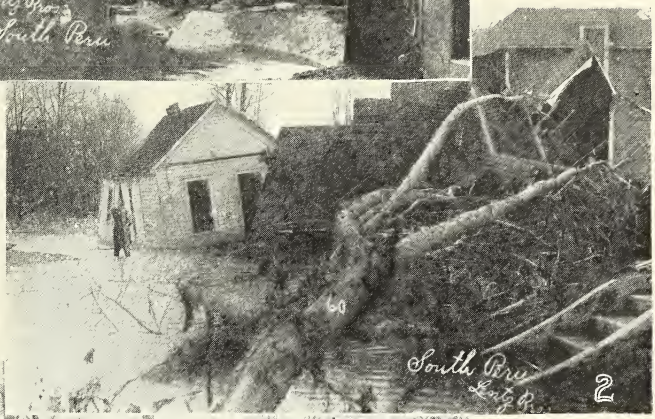

PERU. 1, 2, 3—Scenes of devastation 4—Showing depth of water as it carried debris through the street.

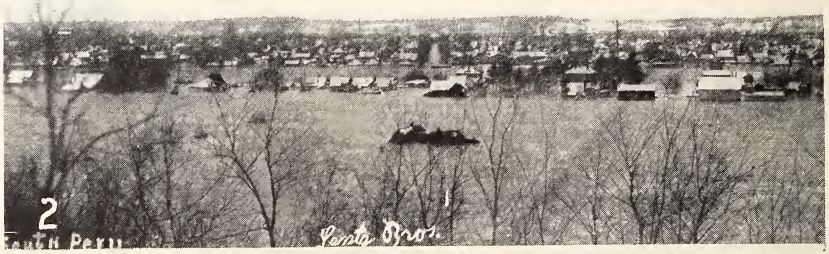

PERU. 1.—Bread Line. 2.—View from hilltop. 3.—Scene on Broadway, main business street. 4.—Navigation methods.

MAUCKPORT. 1.—Looking north toward school house. Two story building across from school building only store out of water. Water reached its doorstep. 2.—Looking west on Second St. 3.—Looking north on Main Street where boats are assembled during the high wind. Waves rolled so high that crossing was dangerous.

FLORENCE. General view of flood.

SHOALS. Where small stream was turned into a raging torrent several hundred feet wide.

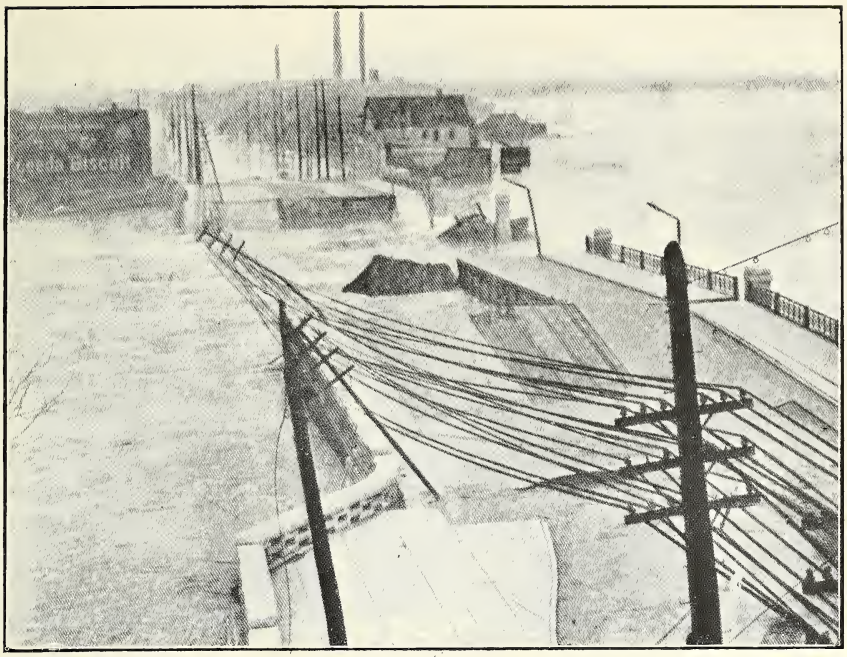

INDIANAPOLIS. 1.—Where the Washington Street Bridge stood. 2.—A broken levee.

INDIANAPOLIS. Rescuing flood victims.

INDIANAPOLIS. Scene of desolation.

INDIANAPOLIS. Striking flood scenes.

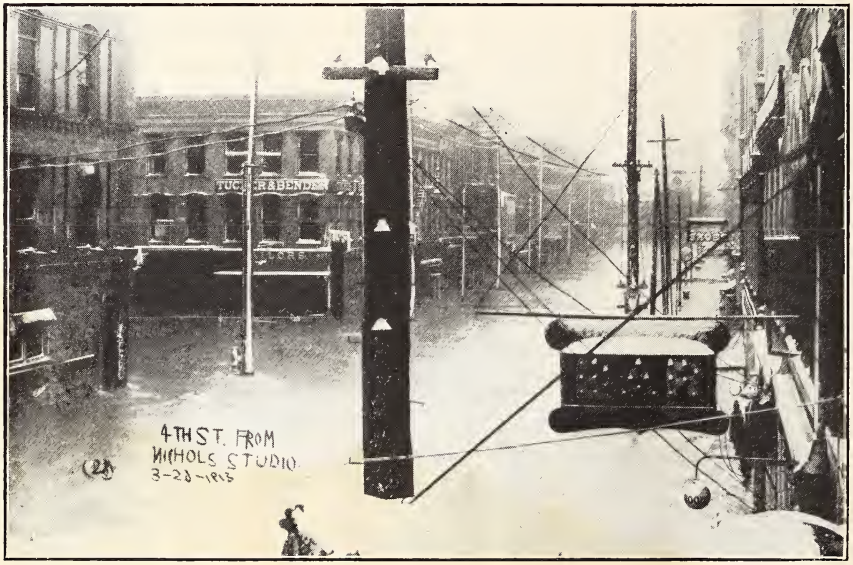

LOGANSPORT. 1.—Looking west on Broadway from Fourth St. 2.—Fourth Street center of the business section.

LOGANSPORT. 1.—Fourth Street Pennsylvania Station. Water reached depth of 7 ft. 2.—Looking west on North Street from Masonic Temple. 3.—Wreck of Third Street Traction and Wagon Bridges. 4.—Wreck of Dunn's Hotel. Water 7 feet above embankment shown.

DELPHI. 1, 2.—General views of the flood. 3.—Showing washout on Monon R. R.

LAWRENCEBURG. West Walnut Street. House lying on side was carried four blocks by rush of water.

WEST TERRE HAUTE. Part of south end of town looking south.

WEST TERRE HAUTE. View on Paris Avenue.

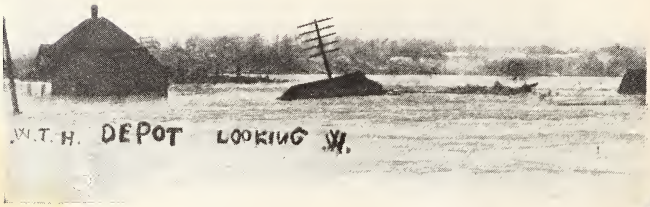

WEST TERRE HAUTE. Views in the stricken town.

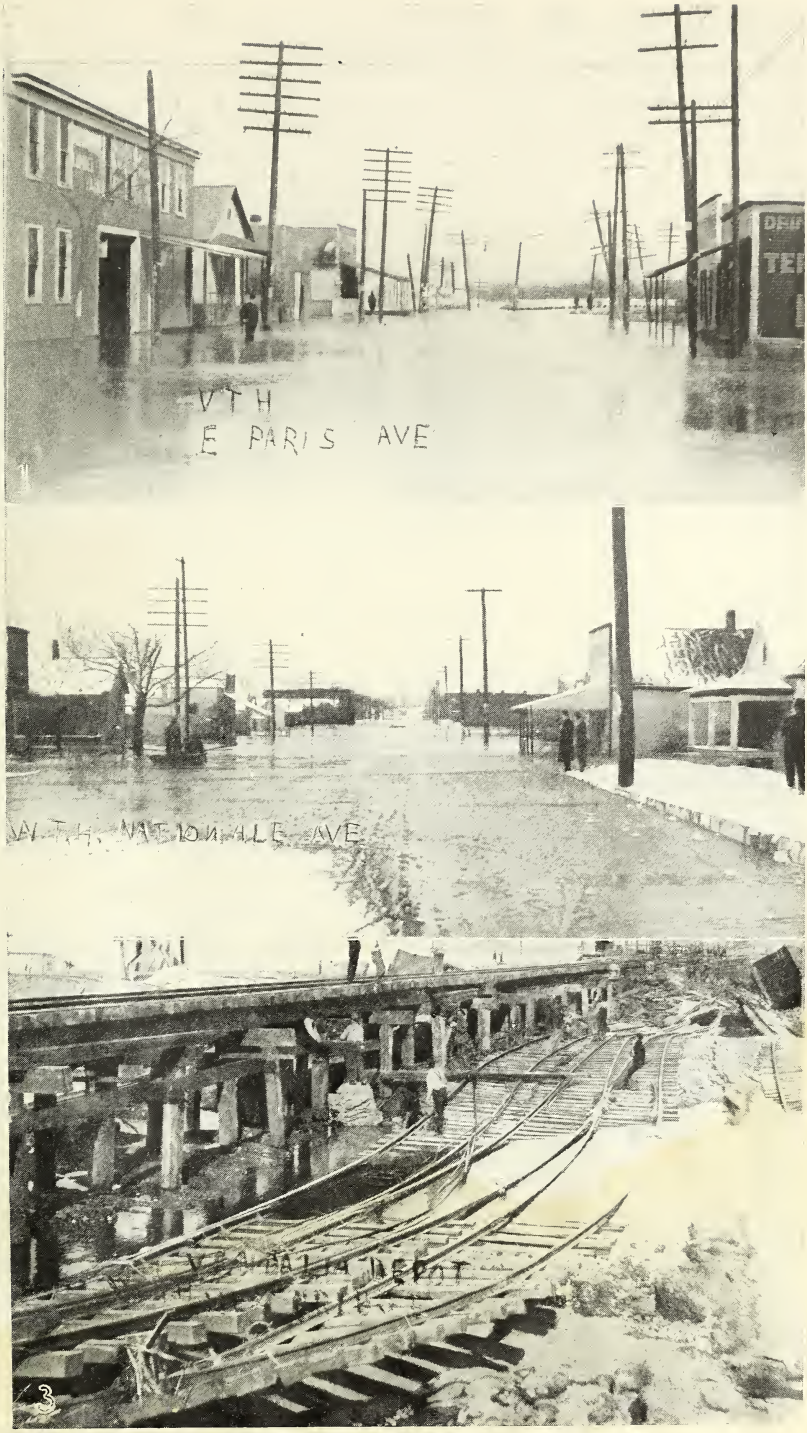

WEST TERRE HAUTE. Views of flood and wreckage.

UTICA. Views of the disaster in this little town

NEW AMSTERDAM. Showing how the water covered the town and reached up to the hills.

LEAVENWORTH. A rescue from the roof.

LEAVENWORTH. Showing how the waters invaded the town.

LEAVENWORTH. Looking across the Ohio River toward the Kentucky hills.

LEAVENWORTH. Many homes invaded.

AURORA. Two views in the heart of city.

PITTSBURG. Near Delphi. General View.

"Relief sent must be divided pro rata. Members of all lodges must be given equal care if necessities are equal, both local and transient. Can send additional amount if you need it. Advise by wire."

In reply I received the following letter from Brother Gustin:

With reference to the flood sufferers, we have up to this time relieved 118 members, including our own members, all sojourning members, and Odd Fellows' widows. We treated all alike regardless of who they were or where they came from.

We have paid out in cash at this time $2,605.00, and we expect to continue this work so long as necessities require it.

We have quite a number of sick brothers, and our special committee is assisting the regular committee in this work.

We are going right along in this work, and expect to relieve the brothers as long as our funds hold out.

It is not our desire to appeal to you for additional assistance, and yet we could use more to good advantage if we had it.

We have tried to be careful in the distribution of funds, and have placed it where it was most needed.

We are paying all our weekly sick benefits, and nurse hire out of our lodge treasury. I merely mention this so you may know that all funds received from you has been paid out for the relief of flood sufferers.

If required, we are ready at any time to furnish you with the names of those we have relieved, and the amount so paid each one.

In the above he states that the lodges were acting independently of each other and that Peru Lodge was giving relief to transients and members of their own lodge to the number of 115, whereas the letter of Brothers Hayes and Armitage, given above, states that Miami Lodge was giving relief to about sixty members. I therefore divided my remittances to Peru in proportion of two to one, that all unfortunate members might have an equal amount of relief as nearly as possible.

Shoals.

Learning from Bro. A. E. Gunckel that there was great distress at Shoals I wired Bro. E. M. Reily, D. D. G. M., to investigate the situation. April 3d he telegraphed as follows:

"Loogootee, Ind., April 3, 1913.

"*W. H. Leedy, Indianapolis, Ind.:*

"Shoals in great distress. Present needs supplied. Will report later.

E. M. Reily."

And April 6th he made the following report:

"I have spent today at Shoals, with its flood stricken citizens. I find that the situation has not been exaggerated in the reports that have gone out to the world.

"There are thirty-five families homeless. Most of them are poor people who have nothing to depend on but their daily work, and at $9.00 per week. Their homes represented the savings of a lifetime. There are nineteen houses washed away, and sixteen more that are total wrecks. We have two brothers who have lost all. Their homes went down the river and they lost all their furniture. All they have left is the clothes they and their families have on their backs, with nothing in this world to start in with to care for their loved ones. There are four other brothers who have lost very heavily, but their homes are still standing, and can be repaired, of these Bro. Arthur Gunckel is probably the heaviest loser.

"These people have been provided with temporary relief, such as provisions and clothing, but they need some help to get them in some kind of shape to commence life's battle over again. If you are in a position to contribute something for the relief of our worthy citizens I want to assure you that it will be greatly appreciated. If you can help us, you can send the remittance to me and I will take whatever amount you send, together with what our lodge and encampment contributes, over myself."

Much additional correspondence took place with Shoals, as in all other cases where relief had been applied for. I placed the relief of Shoals in charge of Brother Reily, and I am pleased to say that I believe it could not have been in more competent hands

In his last letter on the subject he says:

"Since writing you last I have spent five days with our brothers at Shoals. I visited each Odd Fellow's home that was wrecked by the flood, and I think I got a very complete knowledge of their condition. The brothers are all at their work and the good wives are at work like beavers trying to get the home in shape. They are all very cheerful, everything considered, and don't think of giving up. While the money we have will not in any way cover the loss, it is sufficient to put them in a position to be independent.

"Without a single exception, my reception was all that any one could wish, and the prayer of every home was: God bless you, Brother Reily, and may God bless Brother Leedy, and all Odd Fellows everywhere. I want to assure you that the brothers at Shoals will always remember what it means to relieve the distressed. Again let me thank you for what you have done for our members at Shoals."

UTICA.

My first communication from Utica was dated April 2d and from Brother James Deairk, Secretary, as follows:

"Yours of the 26th, asking for help to aid those in need, was received. It would please us very much to give if our funds were not so short.

"At this time, and for the second time this year our members were driven out of their homes. Tonight there is five feet of water in the lodge building and more than one-half of our members out of work and home, and in need of help."

To this communication I replied:

"I have your favor of the 2d outlining to me the unfortunate circumstances that have surrounded your lodge and the distressed situation of your members. As a means of assisting the brothers as far as it will I enclose you herewith draft for $100. which I hope the lodge will see is distributed to the best possible advantage."

Under date of April 14th Brother Deairk wrote:

"Your letter, with $100 was received, and the money divided with twenty-one members, who were in the flood. The officers and members of this lodge wish to thank the Grand Lodge and all who sent this relief."

After funds reaching this office made it possible I sent $300 additional, and later added $300 more, making a total of $700, which I learned from Brother Deairk was wisely distributed among those in greatest need.

FLORENCE.

On April 3d Bro. W. C. Armstrong, Secretary, wrote from Florence as follows:

"An appeal from the Grand Master for aid is received. I was Secretary of Utilis Lodge, No. 260, I. O. O. F., in 1884, during the great flood. Will try and give the situation as it now is. Our village, where Utilis Lodge is situated, is a small place of about 300 inhabitants. The water flooded half of the dwellings. Some are off of the foundations, while some are hopeless wrecks. The people are living in schoolhouses, churches, lodge halls, and any place for a shelter. They are not in need of food or clothing, as all their household goods were saved. Their need is money to repair their homes. With few exceptions all owned their homes, and it's all they had in the world. Patriot, Markland and Vevay are situated about the same as Florence. Any aid given them will be appreciated. I will gladly give any information required."

My reply dated April 7th, at which time I received the above communication, was as follows:

"I have your favor of the 3d, setting out the condition of affairs in your city, and sympathize with you very much. I only regret that the funds at our command are so limited that I can not give you anywhere near the relief I think you ought to have, but to show our interest and sympathy in your affliction I forward you herewith check for $100 to be applied for relief of our brothers in distress. I will also forward a check to Patroit for $100 and one to Vevay for $200.

"I thank you very much for the information and if you find it is necessary to have additional sums let me know, and if it is possible for me to do so I will give you such further help as I am able. There are twenty or thirty lodges in the State so far that indicate just such a condition as you have, and to divide up our funds means to reduce the amount in each case."

The second communication from Brother Armstrong dated April 11th read:

"Your favor of the 7th with check for $100 reached me today. We truly thank you for same. Twelve of our members with families who were driven out of their homes by the flood are now living in schoolhouses, churches and lodge hall; any place for a shelter. They owned their homes, through hard work and economy, during the best part of their lives, depending now on their labor for their living. So you can see how impossible it is for them to repair without more aid. Three of the homes are almost entirely wrecked, while others are badly damaged; chimneys down, doors, windows and verandas gone, plastering off.

"Bro. J. B. Andrew, D. D. G. M., of Vevay, informed me by phone this evening that their members had been more fortunate than they had thought for, as they had but few in the flood. We have three members permanently on the sick list, so we have about all we can meet. In the condition our brothers are in, you can see how badly we need money. Please do the best you can for them and it will be appreciated."

I also received the following from him on April 18th:

"Your favor of 14th with check for $200 received. The brothers are grateful for the air rendered them and send their heartfelt thanks.

"Also received request for picture of our village during flood. Enclose one of a portion of the town. Was unable to procure one of the wreck, which was caused by the high wind coming while the water was at its height rolling the waves over the houses, doing much more damage than the water without wind would have done."

Patriot.

Upon the strength of a communication above noted from Brother Armstrong I at once forwarded $100 to Patroit and $200 to Vevay for immediate relief. The Secretary of Patroit Lodge on April 17th acknowledged the receipt of the check as follows:

"Your communication to this lodge containing one hundred dollars for relief of flood sufferers who are members of this lodge, has been thankfully received.

"You will please accept a vote of thanks tendered you by this lodge for the most liberal donation.

"Done in behalf of Patroit Lodge, No. 9, I. O. O. F., at its regular meeting, April 16, 1913."

On April 18th I wrote the secretary in which I asked: "Will you please advise me as to the general conditions at Patriot and whether or not additional help is required." To which no reply has been received. I therefore presume that no additional relief was necessary.

Vevay.

The remittance made to Vevay under the same circumstances was addressed to our worthy Deputy, Bro. J. B. Andrew. He took the matter up with the two lodges there and they advised him that there was no necessity for accepting contributions for relief, that they would be able to care for their members. Twenty-five dollars of the check was used for the relief of a particularly distressed family. The remainder of the contribution was returned to this office.

Prairieton.

The following letter was received from the Secretary, Bro. E. W. May, of Prairieton Lodge, dated April 1st:

"In response to your distress call of the 26th last, would say that owing to the financial distress of our lodge, also the members in this district who are in deep distress, we are unable to give any relief at present.

"We have in our little lodge no less than ten brothers who are in need of aid badly. Some have been left without any clothing, to say nothing of their homes; either by the flood or by tornado.

"We regret that we cannot give you any aid, as it is necessary to begin at home."

Under this statement of the distressed circumstances of the lodge I at once forwarded a check for $100 as a means of giving immediate relief, to which the secretary April 16th replied, returning the check:

"After considering your most grateful favor of the 4th inst., the lodge decided to fight our battles alone and at home, and that by your urgent calls for help this money might be used to a better advantage elsewhere. As Secretary and in behalf of the Order, I herewith enclose your draft for $100 of the 4th inst."

Leavenworth.

The first call for help from Leavenworth was from Bro. D. E. McCullum, dated April 2d, as follows:

"Many of our brothers at this place are homeless and their personal effects dragged out on the hills, without any shelter, and their need of food will soon be great. Their needs are greater than our lodge can give.

"In the distribution of your benevolences, anything you can give us would be appreciated, as I doubt if any lodge is hit much harder than we are. Thanking you in advance for anything that may come to us."

I replied to the above by enclosing a check for $300 as preliminary to such relief as we might be able to give later.

The receipt of the check was acknowledged April 11th as follows:

"Yours of 7th inst. with enclosure received, and I have given the amount to nineteen of our brothers of this lodge who were in the water, and suffered great loss and many hardships. While the amount was not great, each one accepted it apparently very thankfully. And if you are able to turn any more our way I know it would be received very gratefully, because our needs are great. The waters reached a depth of eight feet in our lodge building and the entire front is almost wrecked."

After making a total contribution of $1,000 I received the following letter dated April 23d from Brother McCullum:

"Yours of 21st inst. at hand with enclosure. This amount has given our members a wonderful courage, and with this aid and sunshine things are changing for the better very rapidly.

This is sufficient for the needs of our brothers, I think, for which they are all very grateful."

Alton.

In a letter of April 12th received from Bro. M. F. Pearson, Secretary of the lodge at Alton, I learned that much distress prevailed in that little town, and that the lodge was practically out of means of supplying aid to its members. I at once forwarded a check for $200 and advised the lodge that if an additional amount was required to so inform me. The response was dated April 19th as follows:

"I received your letter of the 16th and found enclosed check for two hundred dollars, which was a surprise to me and the lodge. There never was a time that money could do more good than now and we got it without asking for it. We thought we would try the best we could to take care of our brothers and sisters without asking aid. We were sorry that we could not help others instead of getting help. You never saw a lot of brothers so carried away as they were when I read your communication. This was the first time in the history of this lodge that it ever received any aid. There was one time when our brothers were all sick and not enough to sit up with the sick and not a dollar in the treasury. The merchants cashed our paper and waited till we got on our feet so we could pay. We have had a hard struggle and it looks like we will have for some time to come. We are ever thankful for the aid we have received and appreciate it most highly. Odd Fellowship is the grandest old boat that floats. It stills the storm and rides the waves triumphant over the greatest difficulties. I could write a whole night on this one subject and then not tell the sympathy I have for those in distress. This contribution is worth $1,000 to this lodge. We have

a committee of five to wait on the distressed and look after their needs. We have fifteen who were in the flooded district. Some are living in out houses and in the canning factory—any place they could get. The water in some of the houses is 10 feet deep, up to the roofs on some and some almost under entirely. When the water went down it left mud in the houses from 6 to 10 inches deep. They have their houses cleaned out, but will be unfit to live in them for some time yet, as they are so damp. They dry in the day, but when night comes they are as wet as ever. This two hundred dollars will do a great deal of good. When you get all around if there is any more it will be thankfully received. You have this, the best I can explain it. At this writing we have been cut off from the outside world for some time, but we can get service now."

In acknowledgment of my last contribution to the lodge the following was sent April 23d:

"I received your check for three hundred dollars and was glad to receive it. This will make the brothers smile more than ever when I read it Saturday night. This will be plenty to satisfy all our needs, and is far more than we expected. We are ever thankful for the contribution, but will say we are sorry we could not give instead of receive. We are not ignorant of the lesson that it is more blessed to give than receive. This will do the lodge more good than anything that ever happened. You can see the boys in groups discussing the matter. If you have any more contributions to spare, give it to some other lodge. We have plenty to put the boys back in their homes all right."

New Amsterdam.

Brother Roy Jack wrote me from New Amsterdam on April 6th to the effect that it was not possible for the lodge to contribute to other flood sufferers on account of its own unfortunate condition. I wrote for further details and received the following under date of April 15th:

"Our town lies on the banks of the Ohio and the recent flood covered over half of it and many houses were covered to the roof or second floor, partially destroying and badly damaging them. Among these were several Odd Fellows and at least two widows whose property was damaged. Any assistance you can give will be thankfully received and we know the parties here who need such."

In reply I enclosed Brother Jack a check for $100, to which he replied April 19th, giving names of seven members of the Order and their widows among whom this amount had been divided.

On April 22d I forwarded an additional amount of $200, which was distributed by the committee among eleven of their members, and on the 29th concluded the contribution to this lodge to its full satisfaction by forwarding an additional $300, for which the members were very grateful.

LAWRENCEBURG.

No word was received from Lawrenceburg until the following reached us under date of April 15th from Bro. W. F. Ritzmann, D. D. G. M., though I had tried to get into communication with that city:

"An appalling calamity has befallen our city. Practically the entire city was under water from five to thirty feet. The waters which swept down upon us when the levee broke carried away the homes of hundreds of our poorer people, who are now homeless and threatened with destitution. Many others are in direst need. Their homes and household goods are gone and they must begin the struggle of life anew. To them there remains only the courage born of love for homes and dependent kin. Among those are many of our own brothers. They need the encouraging word of friendly greeting and the helping hand of fraternal love. We need money to buy clothing, bedding, etc., and as nearly as possible restore the dwellings of those who are now homeless. The hand of affliction has fallen heavily upon us. We cannot handle the situation alone. Help from others is needed. Contributions will be gratefully received by H. A. Menke, Secretary, Union Lodge, No. 8. If it is possible for you to come to our city and see the conditions yourself, I will gladly defray your expenses, and if not the Deputy G. M., Mr. Nauer, at North Vernon, could probably visit us."

In reply to this appeal on April 19th I forwarded $1,000 to be applied to the relief of members in this devastated city. On April 21st I supplemented the contribution by forwarding $1,500 additional and on the 25th I sent another check for $1,000.

On April 26th Brother Ritzmann wrote:

"Your letter received, and in reply beg to inform you that the following brothers, H. S. Sims, W. S. Fagaly, C. W. Decker, F. Lutherbeck, Dr. G. M. Terrill, and W. F. Ritzmann have been appointed to act as a relief commitee to care for our members. This committee will estimate the losses of our brothers and sisters, and make report of their work to you. I do not feel as though we should ask for any additional amount unless the committee finds that the losses are so large that it would be necessary to ask for more funds."

And on the same date the following note completed the correspondence:

"I beg to advise you this will be sufficient funds for us. Thanking you and our brothers and sisters throughout the State for the kindness shown toward us."

POSEY COUNTY.

My first information as to the condition of affairs in Posey County was the receipt of the following from Brother E. W. Nash, of New Harmony:

"I am writing this appeal in behalf of the flood stricken members of our Order. Griffin Lodge, is as you know from the Grand Lodge report, almost financially distressed and not able to give their members assistance. They have several members who have lost *all*, and if the District Deputy G. M. has not sent in an appeal in their behalf it has been an oversight on his part, as they are needing assistance.

"New Harmony Lodge, No. 87, gave very liberally and have members in distress.

"Posey County Odd Fellows should be remembered by your relief committee.

"May the good work go on until every deserving Odd Fellow is helped back on his feet, is my earnest prayer."

Upon receipt of this I wrote Brother Lichtenberger, D. D. G. M., the following:

"I have a recent report regarding the condition of your members, many of whom you report to be in distress. I am very sorry to know this, but am very glad that I am able to contribute something from the funds toward their relief. I enclose you herewith check for $600, which I ask you to distribute to the best possible advantage just as soon as it can be done.

"Am advised by Brother Nash, of New Harmony, that the lodge at Griffin is unable to give proper relief. From your position as District Deputy you probably know how this should be distributed among the brothers and lodges. I hope you will get it into the hands of those who need it just as quickly as possible. You might call Brother McGregor and other brothers of Mt. Vernon, in conference if you think best, and report to me if additional amounts are needed. I am trying to give relief to seventeen or eighteen different points and it necessarily makes the amount to each seem very small."

And received reply dated April 21st as follows:

"Your letter with check for $600 for relief of Posey County lodges received. Please accept my hearty thanks for same.

"The condition has been very distressing, but is being somewhat relieved at this writing, and the above amount will be of great benefit to help relieve our suffering brothers."

On April 29th I received the following:

"Your telegram just received asking to be advised on the situation in Posey County.

"Will say our condition is somewhat better since writing you, but may find its necessary to call for more assistance in a week or two.

"We have two lodges located in the flooded district, and their entire jurisdictions were covered with water, causing great damage and distress, but the lodges and people responded promptly and gave immediate relief."

Metamora.

News had come to me that Metamora was more or less in distress but no appeal had been made until the following, dated May 2d, from Bro. Frank X. Seibert, D. D. G. M., was received:

"Protection Lodge, No. 63, at Metamora, Ind., will send in to you their appeal for aid on account of flood sufferers belonging to their lodge and living in that vicinity.

"I have just returned from Metamora and find that they have indeed suffered greatly from the recent flood, but did not learn until lately that any assistance might be expected from the fund at your disposal.

"The committee appointed by their lodge finds the losses greatly in excess of the resources at their command, and I recommend that you give them any and all assistance you can."

I at once took it up with the lodge and Brother Seibert and sent them $1,000 to relieve their necessities.

Indianapolis.

In this city White River swept out the levees and invaded the homes of at least three thousand people, of whom three hundred were members of our Order. Those of us not affected by the flood could readily see that relief would be an absolute necessity to our people, particularly our members. The waters had invaded a large portion of the west part of the city, carrying destruction and destroying bridges communicating with the city from these important suburbs. The waters welled up until they were several feet in the homes and the contents destroyed.

When the extent of the calamity had dawned upon us a meeting of the representatives of the lodges of this city and county was called, and each pledged itself to the assistance of the members. The committee organized by the election of Bro. Benjamin Franklin, Chairman, and Bro. John F. Wallick, as Secretary and Treasurer, of the Relief Fund, and the lodges were asked to forward $20 each to provide immediate necessities. A week later another meeting of the lodges was called and it was agreed that each lodge would contribute at least fifty cents per member toward this fund. I am glad to say that the lodges responded to this call for assistance to the total amount shown elsewhere in this report.

Headquarters were at once opened in the Grand Lodge building, and scores of members were provided with temporary homes and necessary food and clothing. After a few days we established headquarters in the flooded district which we kept stocked with food supplies, clothing, etc., and supplied the wants of scores of

members. As soon as possible a committee consisting of Brothers S. O. Sharp, John H. Carroll, W. H. Faust, and Percy Sipe volunteered to make a canvass of the city. The names of all members in the flooded district were procured and these brothers went directly to their homes or places of abode, giving them temporary and substantial relief. This work was thoroughly done and permanent relief was given to about 175 families. With the means at command it was not possible to restore them wholly to their homes, but assistance was given in every case and encouraging words, together with such means as could be spared, with the result of renewed hope and ambition. Local and transient members, Rebekah members and widowed families of Odd Fellows were all given the same consideration.

Our committee was clothed with discretionary powers in appropriating funds for relief, giving more where the cases were extreme, and the responsibilities greatest. The members affected could not be restored to where they were before the total destruction of their property, but were assisted as much as the means would supply. Each member of this relief committee devoted ten days of his time to this work without compensation—a love offering wholly.

The contributions from Marion County lodges were as follows:

Lodge No.	*Amt.*	*Lodge No.*	*Amt.*
465	$520 00	508	$50 00
124	270 00	394	45 00
480	232 00	548	40 00
44	220 00	756	38 00
655	145 00	807	30 00
678	138 50	375	25 00
129	120 00	511	25 05
644	120 00	734	20 00
750	95 00	834	20 00
670	91 00	739	17 50
751	80 00	279	15 00
818	75 00	534	10 00
852	60 00	416	10 00

Eagle Rebekah Lodge, No. 575	10 00
R. Krebs	10 00
Olive Branch Rebekah Lodge, No. 10	10 00
Olive Branch Social Club	10 00
Mrs. Ida Van Dorin	5 00
Sylvia Rebekah Lodge, No. 444	5 00

Irvington Rebekah Lodge, No. 608	$5 00
Irvington Social Circle	5 00
Grand Lodge Relief Fund	2,200 00

Mrs. Marshman	$1 00	Mrs. Palmer	1 00
E. E. Wooley	1 00	C. F. Wade	1 00
C. H. Challe	1 00	Mrs. Geo. Jeffries	1 00
R. J. Miles	1 00	J. C. Perry & Co	91

RECAPITULATION.

From Subordinate Lodges	$2,512 05
From Rebekah Lodges and personal sources	67 91
From Grand Lodge Relief Fund	2,200 00
Total	$4,779 96

OTHER PLACES.

I sent inquiries by wire to every county on the Ohio River and received reply from the several Deputies, or other members, advising me of the conditions. Aurora, I found, had been seriously damaged, but the lodge was not in need of assistance. Reports were received from Jeffersonville, New Albany, Rising Sun, Grand View and other points not above referred to, but they were not affected by the flood to an extent that they required help.

We have places in the central part of the State, located along the Wabash, Whitewater and White rivers, that have been to expense because of floods, but the damage was not to such an extent that help was necessary. Noblesville, Delphi, Marion, Kokomo, Lafayette, Anderson, Richmond, and many other cities were particularly afflicted, but only to an extent that the local lodges could and did provide for the relief made necessary.

The lodge at Stockwell had contributed generously to the general relief, but later found that one of the widows of a member of the lodge had been caught in the flood at Lafayette, practically destroying her home, and that it was necessary for the lodge to give her more relief than they could well spare. I returned to said lodge the amount of its contribution that it might apply same to this particular case.

I think it a conservative estimate to say that sixteen hundred Odd Fellows' homes were invaded by the flood. To replace these homes as they were before the flood, having reference to the home and personal effects alone—not to any business that was destroyed—would involve the expenditure of a half million dollars. Under

these circumstances our Order has not attempted to restore all their losses, but simply to place our unfortunate brethren again in their homes under liveable and hopeful conditions.

STATE RELIEF FUND.

The following is an itemized statement of the contributions of the several lodges for the relief of the flood sufferers, given in order of the amounts:

Lodge No.	*Amt.*	*Lodge No.*	*Amt.*
25	$100 00	481	$50 00
96	100 00	527	50 00
278	100 00	572	50 00
413	100 00	601	50 00
60	80 00	627	50 00
36	75 00	634	50 00
74	75 00	706	50 00
123	75 00	780	50 00
169	75 00	853	50 00
633	55 00	104	45 00
215	51 00	342	45 00
22	50 00	156	40 00
29	50 00	282	40 00
35	50 00	330	40 00
49	50 00	196	38 00
55	50 00	56	35 00
87	50 00	61	35 00
88	50 00	137	35 00
108	50 00	166	35 00
121	50 00	198	35 00
144	50 00	386	35 00
164	50 00	573	35 00
180	50 00	837	31 54
200	50 00	175	31 00
204	50 00	15	30 00
221	50 00	59	30 00
259	50 00	89	30 00
281	50 00	277	30 00
306	50 00	358	30 00
357	50 00	714	30 00
419	50 00	742	30 00
438	50 00	811	30 00
468	50 00	487	27 00
471	50 00	551	25 25

Lodge No.	Amt.	Lodge No.	Amt.
41	$25 00	435	$25 00
42	25 00	439	25 00
50	25 00	442	25 00
58	25 00	447	25 00
62	25 00	457	25 00
69	25 00	478	25 00
71	25 00	479	25 00
95	25 00	545	25 00
97	25 00	546	25 00
103	25 00	564	25 00
105	25 00	570	25 00
107	25 00	591	25 00
114	25 00	598	25 00
136	25 00	602	25 00
143	25 00	636	25 00
155	25 00	637	25 00
159	25 00	641	25 00
161	25 00	651	25 00
167	25 00	652	25 00
168	25 00	657	25 00
191	25 00	661	25 00
194	25 00	677	25 00
209	25 00	684	25 00
211	25 00	691	25 00
214	25 00	721	25 00
242	25 00	724	25 00
245	25 00	729	25 00
265	25 00	740	25 00
270	25 00	752	25 00
275	25 00	753	25 00
287	25 00	773	25 00
316	25 00	781	25 00
319	25 00	833	25 00
328	25 00	877	25 00
340	25 00	76	20 00
359	25 00	130	20 00
361	25 00	147	20 00
380	25 00	171	20 00
383	25 00	199	20 00
403	25 00	283	20 00
428	25 00	298	20 00
432	25 00	314	20 00

Lodge No.	Amt.	Lodge No.	Amt.
333	$20 00	643	$15 00
344	20 00	650	15 00
354	20 00	676	15 00
367	20 00	681	15 00
399	20 00	694	15 00
416	20 00	723	15 00
420	20 00	733	15 00
433	20 00	760	15 00
510	20 00	798	15 00
538	20 00	801	15 00
558	20 00	817	15 00
581	20 00	869	15 00
623	20 00	610	13 00
656	20 00	616	12 65
659	20 00	559	11 35
716	20 00	836	10 40
728	20 00	7	10 00
744	20 00	17	10 00
789	20 00	21	10 00
794	20 00	32	10 00
792	20 00	45	10 00
865	20 00	67	10 00
698	19 00	73	10 00
516	18 00	78	10 00
84	15 00	80	10 00
92	15 00	83	10 00
170	15 00	90	10 00
182	15 00	91	10 00
190	15 00	99	10 00
217	15 00	100	10 00
288	15 00	101	10 00
291	15 00	109	10 00
292	15 00	110	10 00
325	15 00	111	10 00
327	15 00	113	10 00
339	15 00	115	10 00
392	15 00	120	10 00
426	15 00	127	10 00
472	15 00	139	10 00
525	15 00	145	10 00
530	15 00	152	10 00
580	15 00	158	10 00

Lodge No.	Amt.	Lodge No.	Amt.
163	$10 00	458	$10 00
165	10 00	460	10 00
177	10 00	464	10 00
179	10 00	475	10 00
181	10 00	484	10 00
184	10 00	493	10 00
195	10 00	494	10 00
230	10 00	505	10 00
238	10 00	515	10 00
240	10 00	522	10 00
243	10 00	526	10 00
248	10 00	537	10 00
252	10 00	543	10 00
253	10 00	547	10 00
262	10 00	552	10 00
266	10 00	554	10 00
279	10 00	557	10 00
280	10 00	565	10 00
284	10 00	569	10 00
286	10 00	571	10 00
294	10 00	576	10 00
304	10 00	578	10 00
308	10 00	584	10 00
312	10 00	587	10 00
321	10 00	593	10 00
326	10 00	594	10 00
331	10 00	611	10 00
336	10 00	618	10 00
348	10 00	619	10 00
350	10 00	630	10 00
355	10 00	647	10 00
360	10 00	664	10 00
363	10 00	666	10 00
370	10 00	668	10 00
377	10 00	675	10 00
384	10 00	682	10 00
393	10 00	688	10 00
396	10 00	693	10 00
406	10 00	699	10 00
415	10 00	700	10 00
431	10 00	702	10 00
437	10 00	703	10 00

Lodge No.	Amt.	Lodge No.	Amt.
708	$10 00	81	$5 00
711	10 00	126	5 00
715	10 00	134	5 00
727	10 00	146	5 00
754	10 00	149	5 00
757	10 00	172	5 00
759	10 00	173	5 00
764	10 00	192	5 00
765	10 00	193	5 00
775	10 00	197	5 00
782	10 00	205	5 00
783	10 00	206	5 00
786	10 00	222	5 00
788	10 00	231	5 00
790	10 00	235	5 00
802	10 00	236	5 00
803	10 00	251	5 00
808	10 00	255	5 00
814	10 00	272	5 00
822	10 00	276	5 00
835	10 00	285	5 00
844	10 00	296	5 00
845	10 00	305	5 00
864	10 00	310	5 00
866	10 00	322	5 00
867	10 00	338	5 00
873	10 00	341	5 00
875	10 00	346	5 00
777	8 25	353	5 00
263	8 00	365	5 00
307	8 00	373	5 00
225	7 00	379	5 00
448	7 00	381	5 00
840	7 00	390	5 00
352	6 00	400	5 00
517	6 00	444	5 00
795	6 00	454	5 00
841	6 00	455	5 00
264	5 50	456	5 00
849	5 35	463	5 00
23	5 00	466	5 00
77	5 00	477	5 00

Lodge No.	Amt.	Lodge No.	Amt.
495	$5 00	741	$5 00
498	5 00	743	5 00
499	5 00	745	5 00
500	5 00	761	5 00
507	5 00	763	5 00
509	5 00	768	5 00
512	5 00	770	5 00
532	5 00	779	5 00
533	5 00	787	5 00
541	5 00	799	5 00
542	5 00	800	5 00
544	5 00	805	5 00
549	5 00	809	5 00
550	5 00	815	5 00
553	5 00	816	5 00
556	5 00	821	5 00
561	5 00	830	5 00
563	5 00	839	5 00
566	5 00	846	5 00
579	5 00	847	5 00
588	5 00	848	5 00
592	5 00	852	5 00
604	5 00	859	5 00
609	5 00	860	5 00
613	5 00	868	5 00
621	5 00	880	5 00
622	5 00	882	5 00
624	5 00	884	5 00
628	5 00	534	4 00
631	5 00	608	4 00
663	5 00	871	4 00
667	5 00	237	3 00
671	5 00	459	3 00
673	5 00	600	3 00
674	5 00	855	3 00
683	5 00	4	2 50
695	5 00	94	2 00
696	5 00	174	2 00
704	5 00	250	2 00
717	5 00	405	2 00
720	5 00	470	2 00
734	5 00	523	2 00

Lodge No.	Amt.	Lodge No.	Amt.
632	$2 00	861	$2 00
769	2 00	453	1 00
858	2 00	874	1 00

Amounts received from Encampments, Rebekah Lodges and individuals were as follows:

Encampment No. 23	$50 00
Encampment No. 104	20 00
Encampment No. 56	10 00
Encampment No. 304	5 00
Rebekah Lodge, No. 273	10 00
Rebekah Lodge, No. 679	10 00
Rebekah Lodge, No. 37	5 00
Rebekah Lodge, No. 330	5 00
Rebekah Lodge, No. 538	5 00
Rebekah Lodge, No. 636	5 00
E. M. Reily, Loogootee	5 00
J. B. A. Robertson, Oklahoma City, Oklahoma	5 00
A. M. Minear	1 00
Jesse Weddel	1 00

The amounts received from the several jurisdictions were as follows:

California	$2,000 00	Ontario	$500 00
Massachusetts	1,500 00	Missouri	500 00
New Jersey	1,000 00	Michigan	500 00
Pennsylvania	1,000 00	New York	500 00
Kansas	1,000 00	Manitoba	300 00
Iowa	1,000 00	New Hampshire	300 00
Washington	1,000 00	Georgia	265 00
Indiana	1,000 00	Rhode Island	220 00
Wisconsin	920 95	Colorado	200 00
Oregon	643 00	Connecticut	150 00
Kentucky	500 00	Tennessee	100 00
Virginia	500 00		

RECAPITULATION.

Received from lodges, encampments, etc., of the State	$8,543 79
Received from lodges, encampments, etc., of Marion County	2,579 96
Received from sister jurisdictions	15,478 00
Total receipts	$26,722 70

Our request for contributions from sister jurisdictions was graciously and liberally responded to without delay, and would have been much greater but for the fact that earnest calls were being made from places in Ohio for similar relief, and I could not determine that they were not more needful. In almost every instance, therefore, after remittance had been received I advised that no further contribution would be necessary.

STATEMENT OF THE DISTRIBUTION OF THE RELIEF.

The funds above contributed were distributed to the following places in the amounts named:

Indianapolis	$4,779 96	Alton	$500 00
Lawrenceburg	3,500 00	New Amsterdam	600 00
Peru	4,100 00	Mauckport	625 00
Logansport	3,400 00	Florence	500 00
Brookville	1,900 00	Patriot	100 00
West Terre Haute	1,700 00	New Albany	50 00
Leavenworth	1,050 00	Vevay	25 00
Metamora	1,000 00	Stockwell	25 00
Shoals	800 00	Expenses	137 79
Utica	700 00		
Posey County	600 00	Total	$26,112 75

As a part of this report I am inserting half-tone pictures of scenes from twelve or fourteen of the more seriously affected cities and towns in Indiana. In many instances these pictures show the high water, in others they show the effect and the awful destruction caused thereby. Imagination will aid in depicting the terrible conditions that prevailed when the floods were high. I am sure these pictures will prove interesting, not only for the present time, but in years to come, as this flood catastrophe is undoubtedly the greatest Indiana has ever experienced, not only in our times but since the State has been a part of the history of the country.

A LETTER OF APPRECIATION.

The following self-explanatory letter has been received from the Grand Lodge of Massachusetts, dated April 30, 1913:

W. H. Leedy, Grand Secretary, Grand Lodge, I. O. O. F., of Indiana, Indianapolis, Indiana:

My Dear Brother Leedy:

I am in receipt of your letter of the 28th inst., with check for five hundred dollars which I sent to you on April 26th. That letter will go down in history as an object lesson. A copy will be

sent to each lodge in this jurisdiction. It will cause them to feel that when contributions are requested by Odd Fellows for the relief of distress, any amount contributed in excess of that absolutely necessary for relief purposes will be returned to them. Had your letters not been received I should have sent you another check for five hundred dollars this morning, and the contributions are still being received at this office. It is only because you decline to receive additional contributions that the amount from Massachusetts is only $1,500. We sent $3,000 on an earlier appeal to Ohio and would undoubtedly have sent an equal amount to Indiana.

Our best wishes attend you and all of our brethren in your jurisdiction. We appreciate your action and wish you every success.

Fraternally yours,
GEORGE H. FULLER,
Grand Secretary.

Conclusion.

My report will show for the first time since I became Grand Secretary a loss in the total membership for the term just ending. With the splendid efforts put forth by Brother Harman during his term, supplemented by the excellent service since given by Brother Carpenter, such an unfavorable report should not have been necessary. I deeply regret the fact and I sincerely hope that we will all work together to see that it is not repeated.

Personally may I say, I have regained a great deal of my lost strength and am looking forward with confidence to full restoration to health and strength. In the meantime I extend to you all and to the brothers of Indiana my love and heartfelt gratitude.

In Friendship, Love and Truth, I remain,

W. S. H. Reedy,
Grand Secretary.

Edwin Farrer, P. G. Rep., offered the following resolution, which was considered and adopted:

To the Grand Lodge, I. O. O. F., of Indiana:

Resolved, That the report of the Grand Secretary be distributed as follows:

All those sections of a statistical nature, to wit, "Lodges," "Membership," "Indiana Odd Fellowship Summarized since or-

ganization," "Invoice of Supplies," "Table of Comparisons," "Statistics of Lodges," "Veteran Jewels," "Badges and Charms," "Veteran Buttons," "Roll of Honor," "Relief to Lodges," "The Hague Peace Monument Fund," "Dedications," "Fires," "Indiana's Greatest Flood," including the illustrations of same, and the section entitled "Conclusion," to the Committee on the State of the Order.

All those sections which pertain to financial matters, "Receipts," "Expenses," "Resources," "Accounts with Grand Treasurer," etc., to the Committee on Finance and Accounts.

All those parts entitled "New Subordinate Lodges, and Consolidations," to the Committee on Petitions and Applications.

Those parts referring to "Rebekah Lodges," to the Committee on Rebekah Degree.

W. A. Morris, Grand Treasurer, made the following report which on motion was referred to the Committee on Finance and Accounts.

REPORT OF GRAND TREASURER.

To the Grand Lodge, I. O. O. F., of Indiana:

Brethren:

I herewith submit my report of the receipts and disbursements of the Grand Lodge funds for the term ending April 30, 1913.

Balance on hand last report	$18,630 85
Received from Grand Secretary during term	54,891 61
Making total amount to be accounted for	$73,522 46
Total amount of warrants redeemed during term	57,643 92
Balance on hand April 30, 1913	$15,878 54

For a summary statement of warrants paid, see Grand Secretary's report.

Fraternally submitted in F., L. and T.,

WILLIAM A. MORRIS,
Grand Treasurer.

The report of the Grand Lodge Hall Association and its Treasurer was submitted, and, on motion, was referred to the Committee on Finance and Accounts.

REPORT OF GRAND LODGE HALL ASSOCIATION.

The following is a report of the receipts and expenditures of the Grand Lodge Hall Association for the six months ending April 30, 1913:

RECEIPTS.

Balance on hand last report		$7,504 35
For rents	$41,626 47	
For waste paper	63 93	
For Grand Lodge appropriation	5,000 00	
Total receipts		46,690 40
Total		$54,194 75

EXPENDITURES.

General Office Expense.

By amount for office supplies	$5 95	
By amount for miscellaneous expense	63 75	
By amount for salaries	750 00	
By amount for trustees' salary and expense	443 00	
Total		$1,262 70

Engineer's Department.

By amount for fuel	$4,460 25	
By amount for gas	33 72	
By amount for water	217 32	
By amount for electric light	160 50	
By amount for packings, oils and waste	427 86	
By amount for electric supplies	340 32	
By amount for elevator supplies	121 86	
By amount for machinery, tools and repairs	104 15	
By amount for payroll	3,329 11	
Total		$9,195 09

Janitor's Department.

By amount for cleaning stock	$124 13	
By amount for janitor's tools	44 20	
By amount for sundry expense	3 90	
By amount for payroll	3,136 11	
Total		$3,308 34

General Expense.

By amount for insurance	$72 00	
By amount for interest	13,944 00	
By amount for taxes	4,334 01	
Total		$18,350 01

Permanent Improvements.

By amount for lumber, tile, etc	$363 67	
By amount for glass, paint, etc	166 23	
By amount for plumbing	246 65	
By amount for hardware, etc.	174 82	
By amount for payroll	924 92	
Total		$1,876 29

Payment on Indebtedness.

By amount to Jackson Lodge, No. 552	$500 00	
By amount to Jordan Lodge, No. 836	300 00	
Total		$800 00
Total expenditures		$34,792 43
Balance on hand, April 30, 1913		$19,402 32

STATEMENT.

Balance on hand last report	$7,504 35
Receipts for six months	46,690 40
Total	$54,194 75
Total expenditures for six months	34,792 43
Balance on hand April 30, 1913	$19,402 32

We have audited each item of receipts and expenditures, all of which expenditures were made under our specific authority, and find the same to be correct.

The debt statement for November last was as follows:

Massachusetts Mutual Life Insurance Co.		$405,000 00
Second mortgage bonds		75,000 00
Loans from lodges and individuals		30,900 00
Total		$510,900 00
We have paid to Jackson Lodge, No. 552, I. O. O. F.	$500 00	
We have paid to Jordan Lodge, No. 836, I. O. O. F.	300 00	
Total paid on indebtedness		800 00
Leaving total indebtedness		$510,100 00

Divided as follows:

Massachusetts Mutual Life Insurance Co.	$405,000 00
Second mortgage bonds	75,000 00
Loans from lodges and individuals	30,100 00
Total indebtedness	$510,100 00

The receipts of rentals per month were as follows:

November	$8,954 03
December	7,088 78
January	6,885 39
February	6,500 12
March	6,322 10
April	5,876 05
Total	$41,626 47

Fraternally submitted,

BENJ. FRANKLIN,
ENOCH G. HOGATE,
MARCELLUS A. CHIPMAN,
Trustees.

TREASURER'S REPORT.

To the Grand Lodge Association, I. O. O. F., of Indiana:

Brethren—I herewith submit my report as Treasurer for the term ending April 30, 1913:

Receipts.

Balance on hand as per last report	$7,504 35
Received of W. H. Leedy, Secretary	46,690 40
	$54,194 75

Disbursements.

Orders paid, Nos. 3,490 to 3,788	34,792 43
Balance	$19,402 32

Receipts covering the same are herewith submitted.

JNO. F. WALLICK,
Treasurer.

Indianapolis, May 13, 1913.

The report of the Home Directors, was submitted and referred to the Committee on the Degree of Rebekah.

REPORT OF HOME DIRECTORS.

To the Rebekah Assembly and Grand Lodge, I. O. O. F., of Indiana:

I herewith submit the annual reports of the Board of Directors, Superintendent and Physician of our Home, from November 1, 1911, to November 1, 1912, and would further supplement them with the semiannual reports showing the conditions during the past six months.

Since November 1st there had been admitted 13 adults and 20 children. Six children have been returned to parents. One returned to the lodge, and six have been placed in private homes. Two of those placed have been adopted. Good health prevails among the children, and the record of not a death among them since the opening of the Home remains unbroken. We are glad indeed to be able to report that the general conditions surrounding the Home are splendid. The Superintendent and his wife are doing good work and are well liked by all. The guests as a whole

are contented and happy, although some whose minds and bodies are weakened from disease would not be contented, no matter what their surroundings might be. We have been giving special attention to the matter of having a larger supply of milk, believing the children, as well as the older guests, should have more milk. At present we have a herd of nine cows, which we hope to add to from time to time until the supply of milk shall meet the demand. The Endowment Fund is growing slowly, and, although we had hoped that many of the lodges would respond to the appeal of our President last May and make a substantial donation to this fund, few have done so up to the present time. The amount at the present time is $3,193.63.

These reports are herewith presented for your consideration that you may have an idea of how the work is carried on and how the money received from the lodges as per capita tax is spent, trusting that our actions may meet with your approval and that we may have your hearty co-operation and assistance in this great work our Order is doing.

Now, just a word in closing. I appreciate the high honor in representing the Rebekah Assembly, and desire to express my sincere gratitude to our worthy President, Sister Nichols, who gave me the appointment on the Home Board. It is a work of great responsibility, but I find a great pleasure and delight in giving my time to this grand work which enables me to do more for Odd Fellowship in general.

I also want to thank Sister Van Dorin and the other members of the Board for the assistance they have given me while familiarizing myself with the work.

Fraternally submitted,

KATIE E. BARNETT,

Secretary.

REPORT OF SUPERINTENDENT.

GREENSBURG, IND., April 30, 1913.

To the Board of Directors of the Odd Fellows Home:

The semiannual period in our work has arrived, and in presenting my report for the half year I do so with the knowledge that all my ambitions and aims have not been realized; were it otherwise I should feel that I had fixed my ideals too low. I take some satisfaction, however, in the thought that we have not stood still; that our Home has progressed in its purpose and mission, and that the guests therein have received every care and attention that could be accorded them.

While no special or permanent improvement has been undertaken within the six months' period, the buildings and premises have been kept in repair, and there has been little deterioration in this respect. Our farm and garden work is well advanced at this time, notwithstanding the excessive rains of the latter part of March, and we may expect a splendid yield.

During the semiannual period just closed, a new enrollment record was established, when in November the number of guests in the Home reached 143, and again in April it reached 144, passing the former high record of May, 1911, by six. On the day following the date of this report, however, the record was again broken, when our enrollment reached 147.

Thirteen adults and 20 children, a total of 33, have been admitted since the last annual report, which is only eight less than were admitted during the entire of last year. Six children have been returned to parents, one returned to the lodge, and six have been placed in private homes. Two of those placed have been adopted. The Angel of Death has visited us on seven occasions and claimed the following of our aged ones:

Eliza Rich, November 25, 1912.
Joshua D. Beatty, December 17, 1912.
Kate LeClare, December 30, 1912.
Hiram G. Nelson, February 5, 1913.
Catherine Salmen, February 11, 1913.
Sophia Guschwa, March 29, 1913.
Marmaduke Harvey, April 15, 1913.

The enrollment on April 30 was as follows: Men, 58; women, 39; boys, 28; girls, 19. Total, 144. Our capacity is now greatly taxed, and it requires considerable planning to know just where to place the incoming guests on their arrival. If our enrollment keeps on growing at its present rate, it will be but a very short time until some additional provision will have to be made, or applicants refused admission solely for "lack of room."

The health of the aged guests at the present time is generally good, with no extreme sickness. Sixteen are being cared for at the hospital, some of them being entirely helpless. There has been no sickness among the children, and their attendance at school has been uninterrupted. The majority of our children have made splendid grades this year. One girl is completing the eighth year grade with a general average of 97.5. The two oldest boys in the Home have done remarkably well in high school, one being in the first year and the other in the second year work. We

shall expect much of these two young men during the remainder of their high school career, and hope to see them graduate with high honors.

With but few exceptions the guests seem cheerful and contented with their surroundings, and a general spirit of good-will prevails among them.

In closing, I wish to thank you as individual members of the Board of Directors for your continued helpfulness and kindly suggestions, and assure you of our hearty co-operation for the success and continued progression of the Home and its great work.

Respectfully submitted in F., L. and T.,

CHAS. E. LOCKHART.

PHYSICIAN'S REPORT.

GREENSBURG, IND., April 30, 1913.

To the Board of Directors of the I. O. O. F. Home of Indiana:

This semiannual report covers the period from November 1, 1912, to April 30, 1913.

During this time there have been six deaths among the guests, three males and three females, ranging in age from 72 to 86 years. Two died from cerebral hemorrhage, one from arterio-sclerosis, one from pneumonia, one from embolism and one from tuberculosis. Have made ninety-two regular visits and seventeen special during this time.

The general health of the guests has been good, having had but little of the ailments incident to the winter months.

The children have been especially free from sickness of any kind, due in a great measure to the watchful care, outdoor exercise and good sanitary conditions in which they are continually surrounded.

Respectfully submitted,

D. E. DOUGLAS, M. D.

The report of the Committee on Grievances and Appeals was submitted by U. Z. Wiley, P. G. Rep., as follows:

REPORT OF COMMITTEE ON GRIEVANCES AND APPEALS.

To the Grand Lodge, I. O. O. F., of Indiana:

Your Committee on Grievances and Appeals submits herewith its report:

We have considered the matters and causes submitted to us and the following opinions represent our views upon all questions involved. The same are submitted to the Grand Lodge for its consideration.

U. Z. WILEY.
WILL H. TALBOTT.
H. F. FULLING.
R. W. McBRIDE.
J. F. LAFOLLETTE.

No. 1378.

Alexander Whaley vs. Ottwell Lodge, No. 728.

Opinion by the Committee.

To the Grand Lodge, I. O O. F., of Indiana:

The Committee on Grievances and Appeals have had under consideration the above cause, and submit the following report:

This is an appeal from the finding and judgment of a Past Grands' Committee, denying appellant sick benefits.

There is a history to this case, that demands a brief statement of the undisputed facts upon which it is based. Appellant was a member in good standing of appellee lodge in December, 1910, and on December 27th of that year, while he was assisting in putting a metal roof on a barn, located on his farm, he was stricken with apoplexy resulting in partial paralysis, which disabled him. He owned a farm of 120 acres, but lived in the town of Ottwell. His occupation prior to the last named date was that of a farmer, although he did not engage actively therein, but rented his farm, and looked after it in a general way. He also loaned some money, and looked after that.

Before his affliction, though he was 67 years old, he was able to superintend his farming interests, and did some manual labor. He was able both physically and mentally before his misfortune, to look after and attend to all his business.

Upon being informed of appellant's affliction, appellee lodge placed him upon the sick list, and commenced paying him benefits,

and continued such payments until the latter part of June, 1911, when he was taken off of the sick list, and payments were discontinued.

The record, so far as the minutes of the lodge are concerned, fails to disclose any affirmative action of the lodge, or any report of the relief committee, why he was taken off of the sick list. October 18, 1911, appellant addressed a communication to the lodge demanding benefits, and the lodge "unanimously tabled his communication." November 2, 1911, he addressed another communication to the lodge, asking that a committee of Past Grands be appointed to hear and determine his rights under his claim. In this last communication, claiming the right to benefits, appellant stated he was "totally disabled and had been since June last," but did not state any specific sum to which he was entitled.

Subsequently a committee of Past Grands was appointed, to whom was referred appellant's claim, and after hearing the evidence, filed its report with the lodge, which was against appellant, and in which it was stated that "plaintiff is not entitled to recover benefits from said lodge." This report was filed with the lodge January 31, 1912.

The record shows that subsequently "Brother Alex Whaley by and through his attorney * * * attempted to appeal this matter to the Grand Lodge," and filed his "amended statement of appeal."

Such statement of appeal is in the record, to which we will, in due time, refer.

A proper demand was made upon the lodge by appellant, for a complete transcript of the record, and evidence, to the end that he might prosecute his appeal to the Grand Lodge, but appellee lodge refused to comply with such demand. The records of the Grand Lodge will show (May Session, 1912, pages 8326, 8346, and November Session, 1912, pages 8643, 8658.) that appellant had to apply to the Grand Lodge for a mandate against appellee to prepare, certify and send up to the Grand Lodge, a full and complete transcript in the case, and that in obedience to such mandate, such transcript and record were lodged in the office of the Grand Secretary January 20, 1913.

There are probably some technical defects in the record, but your committee think that the ends of justice demand that they be disregarded, for there are sufficient facts in the record to enable the committee to reach a conclusion based upon the merits of the case.

Appellant timely filed his statement of appeal, to which the lodge through its proper officers filed its answer thereto, and

without referring to such statement on appeal and answer thereto at this time, we will later take them up in their order, so far as they are pertinent, and discuss them in connection with the questions to which they refer, and which must be determined upon this appeal.

We believe that this extended statement is due the parties directly interested, as well as the Grand Lodge, that all may know the history of this case. Your committee regards the case of unusual and great importance, not only to the parties directly interested, but to the Order generally, by reason of the many important questions involved, as presented by the record, the statements of appeal and the answer thereto. The evidence is very voluminous, covering as it does 168 pages of typewritten legal cap, and your committee *en banc* read every word of it.

It would be an idle and useless waste of time and space for us, in this opinion, to even give a concise abstract of the evidence as detailed by the many witnesses, for it is fair to say that all the witnesses who testified for and against appellant testified substantially to the same material facts.

The crucial question in the case, as your committee views it, is whether or not there is such conflict in the evidence, pertaining to appellant's right to recover benefits, as would prohibit us, under the rule that obtains in the Grand Lodge, to weigh the evidence and determine its preponderance. We understand full well that where a Committee of Past Grands, in determining the right of a brother to benefits, hears the evidence, faces the witnesses, observes their demeanor and bearing, and judge of their prejudices, if any are shown, and where the evidence is conflicting on vital and material questions, and upon such evidence reaches a conclusion, that such conclusion is not reviewable on appeal, and that under such conditions the finding of the committee will not be disturbed. If such conditions are present here, then the judgment must be affirmed. If, however, the evidence is not conflicting, but all tends to lead the fair and impartial mind to one conclusion, and upon which reasonable men would act in harmony, and the finding of the Past Grands' Committee is in defiance of the evidence, then in that event it is not a question of weighing the evidence, but a question of being guided by the evidence.

In other words, if the evidence is not conflicting, but all the evidence, considered as a whole, with such reasonable inferences as are deducible therefrom, shows that appellant was entitled to benefits, then it is not a question of the weight of the evidence. It is rather that there is no evidence to contradict the evidence

on behalf of the claimant, and as we have heretofore said, there is an abundance of evidence, even by the lodge, to corroborate the evidence for appellant. If there is any evidence in the record here, under the laws of Odd Fellowship, to support the finding, it must stand.

The question of benefits which the lodge is required to pay to its members is not a gratuity, but a duty imposed by our laws, and that duty is mandatory. It is in the nature of a contract between the lodge and a member, which the law writes into the relations that are created between the lodge and its members. For a proper presentation of the question here involved, and to the end that a correct conclusion may be reached, and that the Grand Lodge may be fully advised as to the facts, we deem it important to bring to the attention of the Grand Lodge the potent and material facts disclosed by the evidence.

Appellant is 67 years of age; prior to his stroke of paralysis he owned a small farm, performed such labor upon it as one of his age could do; he had accumulated a small sum of money, aggregating about $7,000, which he loaned, and owned some bank stock. He was in fair financial condition. He lived in town, but went to his farm frequently, and exercised general supervision over it, and prior to his affliction he was able, both physically and mentally, to attend to and look after all of his business. He was stricken with paralysis December 27, 1910, and within less than two weeks thereafter he had so far recovered as to be able to be taken to his home.

The lodge, on being notified of his disability, began to pay him benefits, and continued such benefits until the latter part of June, 1911, when he was taken off of the "sick list," and payments discontinued.

After this, in good weather, when the roads and streets were dry and good, he would occasionally go to his farm in a buggy; he occasionally visited his children, and other friends; he also went from his house, at intervals, over in town, and once went to the county-seat, upon notice of the taxing authorities, to attend to some business in relation to his tax assessment. Since his affliction he has been compelled to use crutches, and can not walk without them. Occasionally when attempting to walk, his legs give way under him and he falls to the ground. He has been under medical care and treatment almost continually, and is required to take medicine much of the time. It is with great difficulty that he can write his name, and his memory is much impaired. Since his affliction, he has loaned some of his own money and collected some interest, but in most instances he has

been assisted by his sons or others, and cannot with any degree of accuracy calculate interest. At times when it is necessary for him to give checks, he has to call upon others to write them, as he is unable to do so.

Since his affliction, he has given to his children most of his property, both real and personal. He gave it to them because, as he testified, he was unable to look after and care for it, and wanted to get rid of it, and he wanted his children to have it.

Much of the time he has been required to be in bed. He has not been able to do even little chores about the house. If he made any purchases when in town, he had to get some one to carry them home, for he was unable to hold them in his hand, and could not carry any kind of a package that he could not get in his pocket. He is unable to do any manual labor of any kind. The evidence of physicians is to the effect that he will never be any better. On one occasion when a party went to his house to pay him some interest on a note, he called upon his wife to get him his "papers," and after looking through them he was unable to identify the particular note he wanted, and the payor took the "papers," and at once found the note and paid the interest. When the payor came to pay the interest, appellant told him it was not due, while in fact it was past due for about two weeks. Several witnesses testified that, in their opinion, he was incompetent to attend to business. One of the lodge"s witnesses testified that appellant told him he expected to draw benefits as long as he lived, as he never expected to be any better.

One witness who was formerly a Noble Grand, told appellant that the reason the lodge quit paying him benefits was because the Relief Committee had talked it over, and decided that on account of the condition of the treasury, and the shape the lodge was in, they decided to take him off the sick list, and they did so because it was for "the good of the Order."

To this same witness a question was asked him as to what appellant said about benefits, and his answer was "he said he didn't care anything about the benefits of the Order, he said about all the Order was good for was the sick benefits." The same witness stated that appellant said to him that if the lodge did not pay him his benefits, that he had no use for it. Two or three other witnesses testified substantially to the same facts as to what appellant is alleged to have said about benefits.

One or two witnesses for the lodge testified that in their opinion there were certain kinds of work appellant could do if he could sit down, such as insurance, real estate, attending to loans, etc., and based their opinion on the ground that in such business there

was but little labor. One witness testified that appellant said to him that if the lodge did not pay benefits, it was not "worth anything to a fellow."

Dr. Abbott, a witness for appellee testified that appellant might perform some mental labor if he had an opportunity; that he would not be able to walk from place to place or perform any kind of labor, and that the cause of appellant's paralysis was the bursting of a small blood vessel in the brain.

This same witness was asked and answered the following question: "You don't believe he would be able to walk from place to place and follow any avocation?" to which he answered, "I think not; no sir, I think not." It is upon this evidence that appellee lodge insists that the finding and judgment of the Past Grands' Committee should be affirmed.

Section 113 of the Laws of 1912 makes it obligatory on a subordinate lodge to pay benefits to every member in good standing, if he has been a contributing member for six months, if he becomes sick or injured, "and unable to earn a livelihood." Appellant did become sick and unable to earn a livelihood, from December 27, 1910, up to and including the date of the trial. The statute to which we have just referred has often been under consideration by the Grand Lodge, and has often been construed. Thus where a brother has been disabled from performing manual labor so as to earn a livelihood, but able to travel about, etc., (Session 1872, page 49.) it has been ruled that a member is not to be deprived of benefits even when he is able to go about town and perform trivial duties. Session 1885, page 686.

A lodge is bound to pay benefits to a sick brother as long as such sickness or disability continues, even to the end of life. Session 1868, page 366; Session 1860, page 1627; Session 1893, page 1902.

Payment of benefits cannot be suspended by unanimous consent of the lodge. Session 1855, page 536; Session 1876, page 42; Session 1877, page 175; Session 1879, page 869; Session 1903, page 3372; Session 1905, page 1169.

The law makes no distinction between the rich and the poor. The Sovereign Grand Lodge has ruled that a member in good standing in his lodge is entitled to pecuniary benefits while sick and unable to attend to his ordinary avocation, although he may have an income sufficient for his support. Grand Lodge Proceedings 1875, pages 6350, 6619 and 6692.

We recognize the rule that if from sickness or injury a brother is prevented from following his usual vocation, if he can earn as much by some other occupation, he is not entitled to bene-

fits, and the burden is upon him to prove it. Session 1860, page 1661.

If a brother has opportunity to earn a livelihood by following some other laudable vocation other than his usual avocation, it is his duty to do so. Session 1859, page 1562. This rule, however, cannot in our judgment be applied here, for all the evidence upon that point is to the effect that appellant was not in a condition either physically or mentally to earn a livelihood in any avocation.

Appellee lodge, with full knowledge of the facts relating to appellant's disability, recognized its liability and obligation to pay him benefits, and paid such benefits for a period of six months.

There is no pretense, so far as the record shows, that he was not justly entitled to such benefits during such period.

Again, the evidence, without a word of conflict, shows that from the time the payment of benefits was cut off, up to the time of the trial, he was substantially in the same condition, physically and mentally, that he was during the six months that the lodge paid him his benefits.

Further than this, the evidence of a Past Noble Grand, and a member of the Relief Committee, testified that the reason, and the only reason, for the lodge ceasing to pay him benefits was the condition of the treasury, and for the "good of the Order." No other reason is disclosed by the record why the lodge ceased to pay benefits to appellant after the last of June, 1911. This is the first time in the history of Indiana Odd Fellowship, so far as the records of the Grand Lodge show, that a lodge has discontinued the payment of benefits to a brother during the continuance of his sickness or disability because of the "condition of the treasury," coupled with the accompanying reason that such discontinuance was for the "good of the Order"; and your committee sincerely hope that it will be the last. There is no evidence in the record to show the treasury was depleted or was in danger of depletion; but were this true, it would not lessen the obligation of the lodge, for the rule is, if there are not sufficient funds in the treasury to pay sick benefits as they accrue, it is the duty of the lodge to levy an assessment against the members, to pay accruing benefits. Session 1886, page 872.

We can not conceive it to be for the "good of the Order" for a lodge to deny benefits to a brother who has been recognized as a beneficiary by payment of benefits, as long as his sickness or disability continues. It is certainly not the law or spirit of Odd Fellowship so to do.

In appellant's statement of appeal, several reasons are assigned, but from the view we have taken of the case it is only

necessary to state and consider one of them, and that is, that the finding of the Committee of Past Grands is not sustained by sufficient evidence.

The lodge seeks by its answer here to defeat appellant's right to recovery, for several reasons, and these will be considered in their order. The first reason is that appellant had no right of appeal to a committee of Past Grands, because "no written request for payment of benefits as contemplated by law" was filed, and because the committee had no appeal before it, in that appellant had not filed a claim before it, and did not show how long he had been sick and entitled to benefits. To say the least, this reason is highly technical. The record does not show that any objection to appellant's written demand for benefits was made, because of its form, either to the lodge or the committee. The lodge recognized the demand by acting upon it and denying it, and subsequently, upon a request of the appellant, by appointing a committee of Past Grands to hear and pass upon his rights under the claim.

The committee, in like manner, recognized that such claim, or some claim was submitted to it. It proceeded to trial upon it, heard the evidence and made its finding that appellant was not entitled to recover benefits from said lodge. No objections at any time were made to the form or sufficiency of the demand. What claim if any did the committee have before it, and what claim if any did it decide? It must be construed to mean the claim or demand made upon the lodge, and by the lodge submitted to the committee. We therefore hold upon this point that the lodge is estopped by its action from now setting up this defense. If appellant had recovered, it would have barred another claim covering the same time and of the same character and for the same thing, and where an objection as to the form of the claim is made for the first time on appeal we hold that it is not well taken.

Three of the specifications in appellee's answer present the question that the evidence tends to support the findings, that the evidence is conflicting, and therefore such finding and judgment of the trial committee can not be disturbed on appeal.

After a most careful examination of the evidence, and considering it from every viewpoint and angle, we cannot agree with the lodge in this contention. There is no dispute, so far as the evidence goes, that appellant was wholly disabled from performing any manual labor by which he can earn a livelihood, and that he was not able to follow his usual vocation. The term "usual vocation," has been defined as meaning not only the avocation the brother has been following, but any other respectable calling which

the condition of the brother will permit him to follow to secure a maintenance. Session 1858, page 1364. Much, if not all the evidence relating to the question as to whether he could attend to other business than that of his usual avocation, shows that he was incapacitated from so doing. He was 67 years old, feeble in body and mind, and at that age and in that condition, we are unable to agree with the lodge that it was his duty to seek some new employment, some new vocation and some other business by which to earn a livelihood. The evidence, in our judgment, conclusively shows that he was physically and mentally unable to engage in any character of business. In the course of the evidence inquiries were made of witnesses, if in their opinion they thought appellant was capable of engaging in some other business such as insurance, real estate, or cashier of a bank, etc., where he could attend to the business while sitting down, if he could have been taken to and from his place of business, day after day, by some one. Most of the witnesses to such inquiry gave it as their opinion that he could not, while others were inclined to think that possibly he could do some kind of light mental work. Dr. Abbott, the witness for the lodge who was familiar with appellant's condition, was asked and answered this question: "You don't believe he would be able to walk from place to place and follow any avocation?" To which he answered: "I think not; no sir, I think not."

We think it may be well said that when a man is not able, by reason of physical or mental ailments, to go to his place of business by the natural and usual means of walking, where it is within walking distance, and where he is unfit and unable to do any work of any kind or character without sitting down, he is unable and unfitted from pursuing any avocation, by which to earn a livelihood.

Odd Fellows who exact of one of their brothers, and especially of one in the condition of appellant, and at his age, who has been stricken with paralysis, who is practically helpless and whose memory is seriously impaired as the result of such stroke, are, we beg to suggest, unmindful of their obligations, forgetful of the law and spirit of Odd Fellowship, and neglectful of a bounden duty laid upon them by our laws.

By the fifth specification of the answer, the lodge alleges that though a brother be sick, yet if he keeps at work "by mere force of will," he is not entitled to benefits. This assertion is based upon the statement that appellant was a retired farmer; that he loaned money and collected interest; that he was a "tax dodger"; collected dividends; that he went about town, visited his farm, inspected his crops, etc. The first above statement finds no founda-

tion in fact, for there is not one word of evidence in the record that appellant kept at work by "mere force of will," but on the contrary, the record shows that since the date of his affliction, he has been utterly unable to carry on any business or perform any labor of any character. Neither is there a word of evidence that he was a "tax dodger," and we are surprised that the lodge should attempt to cast such an unfounded aspersion upon one of its members. It can make no difference if he was a retired farmer, if he was a money lender, if he did collect interest, and if he did occasionally, in good weather, go to his farm, and visit his children, for the law of Odd Fellowship operates alike upon the poor and the rich. We have recited the substance of the evidence, and the facts established by the evidence in regard to what he did, and what he has been doing ever since his affliction, and it is unnecessary to repeat them here. As above stated, one of the reasons, and no doubt the principal reason, he gave for dividing his property between his children, was that he was not able to care for and look after it, and all the evidence shows that this is true.

The sixth specification of the lodge's answer is, that the disease from which appellant was suffering and which disabled him (and this is an acknowledgment of his disability), was an incident of old age and is "chronic," for which the lodge is not liable. The answer to this is that in the opinion of the committee, based upon the evidence, that appellant's affliction is not an incident of old age, nor is his affliction "chronic," and the evidence does not show to the contrary. One of the physicians who testified on behalf of the lodge stated that paralysis often attacked the young as well as the old, and that it was necessarily an incident to old age.

We have examined all the authorities cited by appellee, and others to which our research has led us, and we are clearly of the opinion that they do not support appellee's contention in this regard, but on the contrary are in harmony with the conclusion we have reached upon this branch of the case.

In the seventh specification, the lodge insists that appellant is not entitled to benefits, because he renounced the Order, and appellee bases its contention in this regard upon the evidenc of two or three witnesses as to statements which appellant is alleged to have made to them in regard to the question of benefits. We will not again refer to such evidence, for it is wholly unnecessary.

We are clearly of the opinion that what appellant said, if he did say it, about the payment by the lodge of benefits to its members, that such statements did not amount, within the meaning of the statute, to a renunciation of the Order, and that for such statements he should not be denied benefits.

Another reason assigned why the appeal should not be sustained is, because there is no evidence to show how much appellant demanded was due him, and that there is no evidence to show what benefits the lodge paid to sick and disabled members. We have heretofore discussed the question as to the sufficiency of the demand and claim made upon, and filed in the lodge by appellant, regarding benefits which he believed to be due him, and have held that such claim, measured by the facts in the record, and especially by the fact that no objection was made to it by the lodge or before the committee, such objection comes too late on appeal. In this connection we desire to add that we might treat the claim for benefits made upon the lodge as a continuing claim therefor, from the time the lodge ceased to pay him his benefits and took him off the sick list, for it is established by the record, without any conflict whatever, that the lodge acknowledged and recognized the fact that he was entitled to benefits up to the time it ceased payment, and that his condition from that time on to the date of the trial was substantially like it was prior thereto. It will be presumed that the lodge has a by-law regulating the payment of benefits, but whether it has or not, the general law fixes a minimum for such payment, and he would at least be entitled to recover that amount, if he is entitled to recover at all.

In view of the importance of this case, not only to the lodge and appellant, but to the Order at large, as a precedent, your committee has given much time, thought and consideration to the questions involved, and has reached the unanimous conclusion that appellant is entitled to recover and that the judgment of the Past Grands' Committee should be reversed.

We see no necessity for directing a new trial, for we must assume that upon another trial, if had, the evidence would be substantially the same as shown by the record here.

We therefore recommend that the judgment be reversed, and that Otwell Lodge, No. 728, be ordered and directed to place appellant on the sick list from the date it ceased to pay him sick benefits in June, 1911, up to and including the date of the trial, and to pay him benefits for such period of time in pursuance to the by-laws of the lodge, and that if the lodge does not have a by-law regulating the payment of benefits, then to pay him in pursuance to the provisions of the general law.

U. Z. WILEY.
WILL H. TALBOTT.
H. F. FULLING.
J. F. LAFOLLETTE.
R. W. McBRIDE.

No. 1379.

Will Ryan vs. Decatur Lodge, No. 103.

Opinion by Robert W. McBride, P. G.

To the Grand Lodge, I. O. O. F., of Indiana:

This is an appeal from the decision of a committee of Past Grands refusing to allow a claim for nurse hire.

The facts as they are disclosed by the evidence show that the appellant, while a member in good standing of Decatur Lodge, No. 103, was stricen with typhoid pneumonia. His illness was of a very serious character, and the physicians required the services of a trained nurse to care for him. The Noble Grand learned of his illness through an item which appeared in a daily newspaper, and he and members of the Relief Committee promptly visited the sick brother, and thereafter the lodge allowed and paid him sick benefits. The Noble Grand testifies that when he first called, the question of a nurse for Mr. Ryan was talked of, and that he explained to Mrs. Ryan, the appellant's wife, that the lodge had difficulty in securing nurses. That Mrs. Ryan told him that because of the serious character of Brother Ryan's illness they did not want to depend upon such a nurse as the lodge would be able to furnish, and that they needed an experienced nurse, and had hired one who would be there the next morning. The Noble Grand testified that he then told Mrs. Ryan that the lodge had difficulty in securing competent nurses, partly from the fact that such nurses were scarce and very busy at that time, and that the lodge only allowed the payment of $1.50 per night where nurses were employed.

Mrs. Ryan testified as a witness. There is no material difference in this respect between her testimony and that of Mr. Reddington, who was then the Noble Grand. She testified among other things, as follows:

"Q. When the Relief Committee called, what did they say?
"A. As near as I remember, they said they paid $1.50 per night, or $10.50 per week, for nurse.
"Q. Did they say anything about getting a nurse?
"A. No.
"Q. Will ask if you had a nurse?
"A. I told them we had a nurse.
"Q. Do you remember who called as a representative of the lodge?
"A. Yes, sir. Mr. Reddington.
"Q. Did he tell you nurses were hard to get?
"A. I believe he did."

A certificate from the attending physician was also introduced in evidence, and is as follows:

"GREENSBURG, IND., December 19, 1912.

"*To Decatur Lodge, I. O. O. F., No. 103, Greensburg, Ind.:*

"I was called to see William Ryan at the beginning of his sickness in 1911, on the 15th day of December. He was sick at that time with typhoid pneumonia. He was seriously ill from the very first start and incapable of transacting any business.

"The family nursed him until the 21st day of December, when his condition required more skilled nursing and the family were required to assist a trained nurse.

"Mr. Ryan's condition at that time was such that I called Dr. Bland as consulting physician and we requested the family to procure the nurse. Mr. Ryan knew nothing, and only skilled nursing saved his life.

"The nurse was employed the 21st of December, 1911, and was held by me for eight weeks. Respectfully,

(Signed) P. C. Bentle."

The contention of the lodge is that it is not liable for the nurse hire, because the nurse was employed by the family of the sick brother without consultation with the Relief Committee.

This Grand Lodge decided in the case of Heart and Hand Lodge No. 361 vs. Nelson Culbertson, at the May term of 1906, that a brother could not bind a lodge for the payment of nurse hire without the consent of the lodge or of the Relief Committee.

We think, however, that this case is clearly distinguishable from the Culbertson case, in this: Here the testimony shows that the lodge knew of the employment of the nurse, and that when the Noble Grand, as the representative of the lodge, was informed of such employment, he simply explained the difficulty that the lodge had in obtaining nurses, and gave information concerning the amount which the lodge was authorized to pay by way of nurse hire. This occurred on the day of the nurse's employment. The testimony of the physician shows that the employment of the nurse was absolutely necessary, and saved the brother's life.

We think, under the circumstances, that the conduct of the Noble Grand and the Relief Committee should be considered as showing an implied acquiescence upon the part of the lodge in the employment of the nurse. It cannot be said in this case that the services of the nurse were rendered without the knowledge, and at least the implied consent of the Relief Committee and of the lodge.

The evidence shows that the nurse was employed for eight weeks. The claim for nurse hire covered only six weeks of that time, and was for the amount allowed by the by-laws of the lodge.

In the opinion of your committee, the Committee of Past Grands erred in refusing to allow this claim.

We therefore recommend that the judgment of the trial committee be reversed, and that Decatur Lodge No. 103 be instructed to allow and pay the claim.

R. W. McBRIDE.
H. F. FULLING.
WILL H. TALBOTT.
U. Z. WILEY.

No. 1380.

Hope Lodge, No. 83, vs. Eva C. Beeler.

Opinion by H. F. Fulling, P. G.

To the Grand Lodge, I. O. O. F., of Indiana:

This is the second appeal of this cause. (See Proceedings May Session, 1912, page 8322.) It involves a claim by the appellee for sick and funeral benefits on account of her deceased husband, a member of appellant lodge.

The appellant assigns as error the insufficiency of the evidence, that the finding is contrary to law and to the evidence, that the Committee of Past Grands did not report the evidence to appellant lodge, and that the amount found to be due the appellee is excessive.

We have carefully read the record and find an abundance of evidence to sustain the finding of the committee, and under the well-established rule, if there is any evidence to sustain the finding of the committee, we cannot reverse its decision. The finding is therefore sustained by sufficient evidence.

The claim of appellant that the committee failed to report the evidence to the appellant lodge is not sustained by the record before us. It shows the evidence taken before the committee. It is reported by the committee in narrative form, but it does not appear that the appellant made any objections, and if objection had been made, we still believe this manner of reporting the evidence is sufficient if it is correctly reported. In this cause the only objection to the correctness of the evidence made by appellant is in an affidavit by the Secretary of appellant claiming that he testified to the delinquency of appellee's husband twice since 1908. That he attempted to testify to the dates of the delinquency, but this was objected to and exceptions were reserved, which are not shown by the record. This is the only criticism offered by the appellant against the record as it comes to us. This criticism we deem wholly immaterial. We must therefore accept the record

before us as being complete with the above immaterial exception.

Appellant's further contention is that appellee's husband was not in good standing, and therefore not entitled to benefits. We passed upon this question in the former appeal, but will say again that the evidence shows him to have been a retired merchant. That he was under the doctor's care for more than a year, and unable to earn a livelihood for more than three months prior to his death on May 7, 1911. He failed to pay his dues for the quarter beginning April 1, 1911, and for this reason appellant claims he was delinquent, and not entitled to benefits.

Section 92, General Laws 1912, provides that a brother who becomes sick or disabled while in good standing, shall not become delinquent. That Brother Beeler was in good standing for the quarter preceding and up to March 31, 1911, is admitted by the appellant, and whether he was at that time or at the time he should have paid dues, sick or disabled to such an extent that he should not become delinquent for nonpayment of dues, was a question for the Past Grands' Committee to determine, and having passed upon it adversely to appellant, and there being evidence to sustain their finding, we cannot, under the well-established rule, disturb their decision upon that ground.

It is further contended that the amount allowed by the committee was excessive. Notice of Brother Beeler's sickness was given on April 21, 1911. He was entitled, if sick and unable to earn a livelihood, to four weeks' prior to notice, and from thence forward as long as his disability continued, which in this case was to the time of his death on May 7, 1911, a period of two weeks subsequent to notice. He was therefore entitled to six weeks' sick benefits at the time of his death, at $5.00 per week and $75.00 funeral expenses, as provided for in appellant's by-laws, making the total amount $105.00, the amount allowed by the Committee of Past Grands.

We find no error for which the judgment should be reversed, and we therefore recommend the following:

Resolved, That the finding of the committee of Past Grands in this cause be, and the same is hereby in all things affirmed, and appellant lodge ordered and directed to pay the amount of $105.00 to the appellee.

H. F. FULLING.
R. W. McBRIDE.
WILL H. TALBOTT.
U. Z. WILEY.
J. F. LAFOLLETTE.

Jacob Joel, P. G. Rep., submitted the following, which on motion was referred to the Committee on Finance and Accounts:

INDIANAPOLIS, IND., May 21, 1913.

To the Grand Lodge, I. O. O. F., of Indiana:

We, the undersigned committee authorized by the Grand Lodge of Indiana to solicit aid of the lodges for a monument to be erected over the unmarked grave of Past Grand Master and Past Deputy Grand Sire, Milton Herndon, beg leave to report that we have erected a monument that marks the grave of that "Grand Old Patriarch," Milton Herndon, and we, the committee, wish to thank the I. O. O. F. lodges for the same, and herewith submit a full and complete report.

Expenditures.

1912.			
May	6.	600 stamped envelopes	$6 60
"	6.	Printing circular letters	4 00
"	6.	Mailing letters at Indianapolis and postage	2 00
"	6.	Receipts to the lodges and postal cards	3 40
Dec.	6.	Check to Robert McMains for monument	225 00
			$241 00

Total amount received, $241.

Yours fraternally,

JACOB JOEL,
DANIEL S. MORRIS,
FRANK SPILMAN,
Committee.

On motion of W. H. Leedy, Grand Secretary, it was ordered that the reports from committees be numbered and printed in today's proceedings and consideration of the same be taken at the morning session, tomorrow.

[No. 6.]

J. S. Smith, P. G., from the Committee on Rebekah Degree, made the following report:

To the Grand Lodge, I. O. O. F., of Indiana:

We, your Committee on Rebekah Degree, to whom was referred the petition of Amos Bledsoe, Florence Bledsoe, Lula Cox, Hayes Cox, Laura Milburn and nineteen others, for a new Rebekah Lodge to be located at Cuzco, Dubois County, to be known as Violet Rebekah Lodge, No. 781, have had the matter under consideration and recommend that the action of the Grand Master in this matter be approved.

[No. 7.]

Jesse Macbeth, P. G., from the Legislative Committee, submitted the following report:

To the Grand Lodge, I. O. O. F., of Indiana:

We, your Legislative Committee, beg to report that the following amendment to our General Laws was laid over from the November Session, 1912, and regularly comes before this May Session for action, with the recommendation of the committee that same be adopted:

We, your Legislative Committee, to whom was referred the report of the Judiciary Committee relative to charges against both the Noble Grand and Vice-Grand of a subordinate lodge, would respectfully recommend the following amendment to our General Laws—that Section 182 be amended as follows:

SEC. 182. *Grievances Between Members.* Whenever a grievance shall arise between a lodge and a member thereof, or between members, such grievance may be brought before the Noble Grand of the lodge to which the offending brother belongs, by an oral or written statement of the facts out of which the grievance arises. If written, such complaint shall be signed by the party presenting it. If against the Noble Grand, the complaint shall be handed to the Vice-Grand, who shall have charge of all subsequent proceedings in the lodge thereunder. If against both the Noble Grand and Vice-Grand, then the complaint shall be handed to the sitting Past Grand of the lodge.

[No. 8.]

S. O. Sharp, P. G., from the same committee, submitted the following report:

To the Grand Lodge, I. O. O. F., of Indiana:

We, your Legislative Committee, to whom was referred that part of the Grand Master's report relating to the appointment of District Deputy Grand Masters, beg leave to offer the following:

Believing as we do that the Grand Master has one year in which to get in touch with the members throughout the State, and that in this time he should be able to select in the several counties such members as will best serve him as District Deputies, and should he in any case make a mistake and appoint an officer who does not do his full duty he has the power to remove such officers, we recommend that the law of appointment remain as it is at present.

[No. 9.]

E. F. Corn, P. G., from the Committee on Rebekah Degree, submitted the following report:

To the Grand Lodge, I. O. O. F., of Indiana:

We, your Committee on Rebekah Degree, to whom was referred that part of the Grand Secretary's report relating to Fairview Lodge, No. 718, at Sugar Branch, Switzerland County, which became defunct January 29, 1913, have examined same and recommend that it be approved by this Grand Lodge.

[No. 10.]

S. H. Greene, P. G., from the same committee, submitted the following report:

To the Grand Lodge, I. O. O. F., of Indiana:

We, your Committee on Rebekah Degree, to whom was referred that section of the Grand Secretary's report of the action of the Sovereign Grand Lodge requiring reports of Rebekah lodges to be made to that body by secretaries of Rebekah Assemblies, have carefully examined the same and recommend that it be approved by this Grand Body.

[No. 11.]

J. M. Lang, P. G. Rep., from the Committee on Finance and Accounts, made the following report:

To the Grand Lodge, I. O. O. F., of Indiana:

We, your Committee on Finance and Accounts, have examined the following claims, and recommend their payment:

COMMITTEE ON STATE OF THE ORDER.

J. L. Harman, mileage and per diem	$11 85
E. G. Hogate, mileage and per diem	6 80
Edwin Farrer, mileage and per diem	5 95
W. I. Hughes, mileage and per diem	6 40
J. B. Merriman, mileage and per diem	8 70
Thos. R. Jessup, mileage and per diem	7 40
H. W. Hodson, per diem	4 00

COMMITTEE ON GRIEVANCES AND APPEALS.

U. Z. Wiley, per diem	$14 00
R. W. McBride, per diem	14 00
W. H. Talbott, mileage and per diem	19 30
H. F. Fulling, mileage and per diem	22 80
J. F. LaFollette, mileage and per diem	20 05

COMMITTEE ON PETITIONS AND APPLICATIONS.

A. A. Spears, mileage and per diem	$6 85
W. W. Swank, mileage and per diem	7 10
A. H. Roseman, mileage and per diem	9 85
Walter McNally, mileage and per diem	12 55
James Burdette, mileage and per diem	11 55

COMMITTEE ON CREDENTIALS.

Fred A. Stewart, mileage and per diem	$13 65
A. W. Beehler, mileage and per diem	13 35
Otto A. Beyer, mileage and per diem	13 20
L. C. Helm, mileage and per diem	12 35
Marvin Nichols, mileage and per diem	13 85
D. W. Bowman, mileage and per diem	11 25

COMMITTEE ON FINANCE AND ACCOUNTS.

Geo. Rogers, mileage and per diem	$9 20
W. R. Miller, mileage and per diem	8 15
J. C. Chaille, mileage and per diem	13 00
J. M. Lang, mileage and per diem	10 90

COMMITTEE ON JUDICIARY.

A. L. Miller, mileage and per diem	$9 60
E. E. Hastings, mileage and per diem	13 60
J. F. Mann, mileage and per diem	8 85
Philip Zoercher, per diem	6 00
M. A. Chipman, mileage and per diem	7 80

COMMITTEE ON DEGREE OF REBEKAH.

G. G. Sherwood, mileage and per diem.....$11 15
J. F. Orr, mileage and per diem..... 10 50
J. S. Smith, mileage and per diem..... 6 70
E. F. Corn, mileage and per diem..... 11 80
S. H. Greene, mileage and per diem..... 12 75

SPECIAL COMMITTEES

Appointed by J. L. Harman, Grand Master, as shown by November Proceedings 1912, page 8685:

E. E. Hastings, mileage and per diem.....$14 75
Philip Zoercher, mileage and per diem..... 9 00
H. F. Fulling, mileage and per diem..... 18 07

LEGISLATIVE COMMITTEE.

Jesse Macbeth, mileage and per diem..... $9 95
E. E. Pryor, mileage and per diem..... 5 50
Jacob Goldman, mileage and per diem..... 12 30
George Greene, mileage and per diem..... 11 85
S. O. Sharp, per diem 4 00

COMMITTEE ON MILEAGE AND PER DIEM.

A. H. Minor, mileage and per diem.....$11 35
R. H. Hildebrand, mileage and per diem..... 12 55
W. H. Bradshaw, mileage and per diem..... 7 60
H. L. Van Dorin, per diem..... 4 00
J. E. Beahler, mileage and per diem..... 9 95
C. J. Robb, mileage and per diem..... 11 70

Your committee would also recommend the payment of the following claim:

Jas. Kiniman, Rep., May session 1912.....$3 75
being error in warrant issued at May session 1912, same being issued $7.35, when it should have been $11.10.

[No. 12.]

W. R. Miller, P. G., from the same committee, made the following report:

To the Grand Lodge, I. O. O. F., of Indiana:

We, your Committee on Finance and Accounts, would report the following claims correct, and recommend their payment:

J. M. Gasho, D. D. G. M., District No. 29, postage	$4 00
B. F. Wisner, D. D. G. M., District No. 90, postage	1 31
L. D. Snider, D. D. G. M., District No. 67, postage	1 00
Benj. Franklin, D. D. G. M., District No. 49, postage	1 90
C. L. Fattic, D. D. G. M., District No. 33, postage	2 68
Winfred Hockett, D. D. G. M., District No. 85, postage	1 45
A. A. Spears, D. D. G. M., District No. 10, postage	2 00

[No. 13.]

Jno. C. Chaille, P. G., from the same committee, made the following report:

To the Grand Lodge, I. O. O. F., of Indiana:

We, your Committee on Finance and Accounts, respectfully report that we have examined the following claims and recommend that they be allowed:

A. L. Miller, expressage	$0 35
Dell Kessler, D. D. G. M., District No. 25, postage	95
J. F. Robertson, D. D. G. M., District No. 52, postage	2 35
C. E. Douglas, D. D. G. M., District No. 18, postage	1 62
Joseph Shepherd, D. D. G. M., District No. 77, postage	1 75
Jas. F. Hood, D. D. G. M., District No. 27, postage	1 60
J. C. Wise, D. D. G. M., postage	1 24
J. C. Wise, D. D. G. M., expenses organizing Fritchton Rebekah Lodge	5 00
Harry C. Barnett, D. D. G. M., postage	1 00
J. W. Rinker, D. D. G. M., District No. 55, postage and telephone	2 18

[No. 14.]

Joseph F. Orr, P. G., from the Committee on Rebekah Degree, submitted the following report:

To the Grand Lodge, I. O. O. F., of Indiana:

We, your Committee on Rebekah Degree, to whom was referred the petition of Grace Snyder, Lola Bristoe, Henrietta Wilson, Josie Draper, James R. Snyder, Jr., holding withdrawal cards, and thirty-five other petitioners, praying for a charter for a Rebekah Lodge at Fritchton, Knox County, to be known as Fritchton Rebekah Lodge, No. 780, have examined the cards and petition and find them correct, and would recommend that the action of the Grand Master be approved.

[No. 15.]

A. A. Spears, P. G., from the Committee on Petitions and Applications, made the following report:

To the Grand Lodge, I. O. O. F., of Indiana:

We, your Committee on Petitions and Applications, to whom was referred that part of the Grand Master's report regarding the circulating of a petition among a few lodges to donate money from their treasury to buy horses for a brother who had lost his own horses, beg leave to report, we find that the Grand Master refused to give his consent to do this, because of the fact, as he points out in his report, that the law gives a lodge the right to make donations to a brother in distress. We believe the Grand Master acted wisely in refusing to grant permission to solicit aid in this case, and we therefore recommend that his action be approved.

Also the following report:

[No. 16.]

To the Grand Lodge, I. O. O. F., of Indiana:

We, your Committee on Petitions and Applications, to whom was referred that part of the Grand Master's report relative to the petition of Bethel Lodge, No. 731, to solicit aid, beg leave to report that the evidence before the committee shows that this lodge lost their building by fire in 1910. That at the time they had $500.00 in cash and received $800.00 from their insurance, making a total of $1,300.00. They built a two-story building at a cost of $2,200.00, borrowing $900.00. They had a membership of 87 and dues of $5.20 per year. Sickness and death has resulted in the lodge running behind $500 during the past eighteen months. They have raised the dues to $6.00 per year and will, if absolutely necessary, raise the dues to $8.00 per year. This lodge in the opinion of your committee has made a great effort to overcome this indebtedness, and we therefore recommend that it be granted permission to solicit aid from sister lodges.

[No. 17.]

James Burdette, P. G., from the same committee, made the following report:

To the Grand Lodge, I. O. O. F., of Indiana:

We, your Committee on Petitions and Applications, to whom was referred the petition of Silver Star Rebekah Lodge, No. 562, asking permission to solicit aid, after careful consideration beg leave to report that in the opinion of this committee the Rebekah lodges of the State ought to be able to care for their own finances, and that this committee does not wish to set the precedent of granting aid to the Rebekah lodges. We therefore recommend that the petition be not granted.

[No. 18.]

Also the following report:

To the Grand Lodge, I. O. O. F., of Indiana:

We, your Committee on Petitions and Applications, to whom was referred the petition of Advance Lodge, No. 806, praying that permission be granted to solicit aid from the lodges of this jurisdiction to be used in liquidating an indebtedness of $2,500, after careful consideration beg leave to report that we find that the lodge incurred in 1906 an indebtedness of $3,000 in rebuilding their lodge room, of which they have paid $500; we further find that they have been compelled to make an assessment of $1 per member to pay funeral benefits and sick benefits. We therefore recommend that the petition be granted.

[No. 19.]

Walter McNally, P. G., from the same committee, made the following report:

To the Grand Lodge, I. O. O. F., of Indiana:

We, your Committee on Petitions and Applications, to whom was referred the petition of Hatfield Rebekah Lodge, No. 739, beg leave to report that we had an application from the Hatfield subordinate lodge for aid, and from the evidence before us we found that they were in just as good a condition as they were before the fire. We also consider it a bad precedent to grant permission to a Rebekah lodge to solicit aid. We therefore recommend that the petition be not granted.

[No. 20.]

Also the following report:

To the Grand Lodge, I. O. O. F., of Indiana:

We, your Committee on Petitions and Applications, to whom was referred the petition of Hatfield Lodge, No. 849, asking permission to solicit aid, beg leave to report that we have two letters from members of said lodge, one signed by the Noble Grand and Secretary of the lodge asking permission to solicit aid to build a lodge hall, as the hall that they had been renting was burned and they have no suitable place to meet, and the other letter from the outgoing Noble Grand, a trustee and an ex-trustee, that they were fully insured, that they have replaced their paraphernalia and have $840 cash on hand, and have a better hall than they had before. After a careful investigation of the evidence before us we recommend that the petition be not granted.

[No. 21.]

A. H. Roseman, P. G., from the same committee, made the following report:

To the Grand Lodge, I. O. O. F., of Indiana:

We, your Committee on Petitions and Applications, to whom was referred the petition of Mecca Lodge, No. 755, to solicit aid from her sister lodges, beg leave to report that we find Mecca Lodge, No. 755, is indebted to the amount of $1,100, having already lost the lower floor and in danger of losing their hall, which is valued at $2,000. They have paid the past year $110 death benefits and $390 sick benefits. They have two brothers that the doctors have given up all hope for. One brother they owe twenty weeks' benefits and another brother they owe sixteen weeks' benefits. We therefore recommend the petition be granted.

[No. 22.]

Also the following report:

To the Grand Lodge, I. O. O. F., of Indiana:

We, your Committee on Petitions and Applications, to whom was referred that part of the Grand Master's report relating to the consolidation of Crescent Lodge, No. 122, and Eagle Lodge, No. 579, of Evansville, beg leave to report that we have given

the same careful consideration and heartily approve the action of the Grand Master. We therefore recommend that the action of the Grand Master be approved.

[No. 23.]

W. W. Swank, P. G., from the same committee, made the following report:

To the Grand Lodge, I. O. O. F., of Indiana:

We, your Committee on Petitions and Applications, to whom was referred the petition of J. M. Fleetwood and others for the institution of a lodge at Maumee, to be known as Maumee Lodge, No. 885, beg leave to report that we have had same under consideration and recommend that a charter be granted.

[No. 24.]

J. L. Harman, G. R., from the Committee on the the State of the Order, submitted the following report:

To the Grand Lodge, I. O. O. F., of Indiana:

We, your Committee on State of the Order, to which was referred a resolution of the Rebekah Assembly, which resolution was duly passed at its May, 1913, session, amending Section three (3) of Article five (5) of the constitution of the Rebekah Assembly of Indiana, which resolution and amendment is as follows:

Resolved, That Section 3 of Article V of the constitution, which reads as follows:

"This Assembly shall also have an Assistant Secretary, to be appointed by the Secretary, an executive committee of five members to be appointed by the President, and three Trustees of the property of this Assembly, who shall be elected annually by the Assembly in like manner as its principal officers," shall be amended to read as follows:

Section 3. This Assembly shall also have an Assistant Secretary, to be appointed by the Secretary, an executive committee of five members to be appointed by the President, and three Trustees of the property of this Assembly, to be elected by this Assembly in the following manner, to wit: At the May Session, 1914, one shall be elected for one year, one for two years, and one for three years, and one shall be elected annually thereafter by this Assembly to serve for a period of three years, to fill the vacancy occurring each year respectively, and the Trustees shall be elected in like manner as the principal officers of this Assembly are elected."

Would respectfully recommend that the action of the Rebekah Assembly be in all things approved.

[No. 25.]

Also the following report:

To the Grand Lodge, I. O. O. F., of Indiana:

We, your Committee on State of the Order, have examined the report made by the Grand Secretary of the sale of Veteran jewels and buttons. The report shows that the lodges over the State are realizing the great good to come to them from presenting these emblems of long and faithful service to those entitled to such distinction. Such decorations are an incentive to the older members to continue his or her good work, and are also rewards to be looked forward to by the younger members. We recommend that all of our lodges secure the jewels or buttons and present them to such of their membership as shall be entitled to wear them. It will work to the mutual advantage of the lodge and its membership, and incidentally to the Order at large.

[No. 26.]

Also the following report:

To the Grand Lodge, I. O. O. F., of Indiana:

We, your Committee on State of the Order, to which was referred that part of the Grand Secretary's report containing a compilation of the statistics of certain lodges, would report that we are glad that our Grand Secretary is continuing this part of his report, and the several lodges should carefully examine these reports as they appear from session to session, as the membership will not only learn of the past history of the home lodges, but of other lodges, and it will also prove an inspiration in doing good in the future.

[No. 27.]

Also the following report:

To the Grand Lodge, I. O. O. F., of Indiana:

We, your Committee on State of the Order, have carefully read the conclusion of our Grand Master's report, and it affords matter for serious thought. As progressive a jurisdiction as In-

diana has no right to show a loss in membership, and the burden is upon the members in the several lodges. The Grand Officers did their part, but for some reason the membership did not work as in the past. The individual members must at once realize the responsibility, and must go to work to retrieve the loss.

When you go to your respective homes, take with you a firm determination to instill new life in the brothers at home, and when your next report comes in, let it show an increase sufficient to cover the gains that should have been made for last term, and a good round increase for the present one. The responsibility is yours.

[No. 28.]

Also the following report:

To the Grand Lodge, I. O. O. F., of Indiana:

We, your Committee on the State of the Order, to whom was referred that portion of the Grand Master's report entitled "Visits," would say that our Grand Master is to be commended for making visits to the lodges, and the lodges visited should appreciate the same. Much of the good to be accomplished by a Grand Master consists in personal contact with the membership, and in no other way can such contact be had. On the other hand much of the good will be lost unless the membership shows renewed interest and energy and puts forth their best efforts for the good of the Order. The membership must work hand in hand with the Grand Officers, or else the efforts of your servants will, in a measure, fail. And we say to our Grand Master, continue your good work so well began.

[No. 29.]

Also the following report:

To the Grand Lodge, I. O. O. F., of Indiana:

We, your Committee on the State of the Order, to whom was referred that portion of the Grand Master's report concerning "District Meetings," would report that we heartily concur in the sentiment expressed by our Grand Master. The county meeting has always been successful and productive of great good and we recommend that each county hold at least one of these meetings in each year. The several District Deputies will find that in the

holding of such meetings their sphere of usefulness will be greatly enlarged, and that they will be doing a great work for this jurisdiction.

[No. 30.]

J. B. Merriman, P. G., from the same committee, made the following report:

To the Grand Lodge, I. O. O. F., of Indiana:

We, your Committee on State of the Order, to whom was referred that part of the Grand Secretary's report relating to "Relief," "Finances," "Resources," etc., report that we have examined the same. Every Odd Fellow should feel proud because of the growth in abundance and usefulness of his Order. In many well regulated organizations more money is spent in getting the relief to the individual than is spent on the individual after his wants are known. In Indiana, Odd Fellows spent the sum of $152,386.57 for relief for the six months ending December 31, 1912. We are glad to note that not one cent was spent in distributing the same. Among Odd Fellows a dollar paid in for relief means that the needy will receive one hundred cents of it. Our resources and relief will grow and be appreciated in the same proportion as we apply Friendship, Love and Truth.

[No. 31.]

Also the following report:

To the Grand Lodge, I. O. O. F., of Indiana:

We, your Committee on State of the Order, to whom was referred that part of the Grand Master's report relating to "Rituals" and "Care of Rituals," recommend the adoption of the same, and congratulate our Grand Master for his courage in reporting the lodges therein named. Rituals cannot be too well cared for. Lodges should provide themselves with safes, and the Noble Grands should be held for their safe keeping. If a Noble Grand should fail to comply with the law in regard to the same at the close of his term, he should be punished as provided by law.

[No. 32.]

Also the following report:

To the Grand Lodge, I. O. O. F., of Indiana:

We, your Committee on State of the Order, to whom was referred that part of the Grand Secretary's report relating to the "Roll of Honor," report that we have examined the same. We are glad to note the wonderful growth that many of the lodges have made. Several lodges have made no gain in the past six months. We ask the Representatives here assembled to examine this report and see whether your lodge has lost or gained. If your lodge has gained and you have assisted in this gain you are to be congratulated, if your lodge has lost, call your lodge's attention to this fact and then and there try and see if new life cannot be instilled, that an increase may be reported at our next meeting. We urge upon every Representative to work, get others to work and keep at it until every lodge in Indiana shall have a place on the Honor Roll.

[No. 33.]

Also the following report:

To the Grand Lodge, I. O. O. F., of Indiana:

We, your Committee on State of the Order, to whom was referred that part of the Grand Master's report relating to "Changing of Membership," report that we have examined the same, and find that the Grand Master's experience corresponds with our own; that secretaries too often neglect the correspondence with other lodges and their secretaries. We recommend this criticism to the Representatives here assembled and ask that they report the same to their lodges and request the Secretary to promptly answer all correspondence, and report the orders of the lodges at once when commanded so to do.

[No. 34.]

Also the following report:

To the Grand Lodge, I. O. O. F., of Indiana:

We, your Committee on State of the Order, to whom was referred that part of the Grand Master's report relating to "members from another lodge's jurisdiction," recommend the adoption

of the same. Brothers in their enthusiasm for the growth of the Order are to be congratulated, but they should keep in mind that no difference how small the membership of the lodge or how humble, those members are Odd Fellows. Our conquest should be waged for those outside the Order. Soliciting members from other lodges breeds trouble, dissension and hatred. Friendship, Love and Truth must never be sacrificed for any pretended reason or purpose. Our beloved Order cannot grow by one lodge stealing the members of another.

[No. 35.]

W. I. Hughes, G. Rep., from the same committee, made the following report:

To the Grand Lodge, I. O. O. F., of Indiana:

We, your Committee on State of the Order, to whom was referred that portion of the Grand Master's report relating to "Correspondence," have considered the same and agree with the Grand Master that a large per cent. of this correspondence can be eliminated by the proper study and application of the General Laws, and we heartily commend the Grand Master for his efforts in endeavoring to answer all of the letters that come to his office with promptness and dispatch.

[No. 36.]

Also the following report:

To the Grand Lodge, I. O. O. F., of Indiana:

We, your Committee on State of the Order, to whom was referred that part of the Grand Master's report relating to granting certain subordinate and Rebekah lodges permission to restore to membership certain members who had heretofore been expelled, have considered the same, and recommend that the action of the Grand Master be approved.

[No. 37.]

Also the following report:

To the Grand Lodge, I. O. O. F., of Indiana:

We, your Committee on State of the Order, to which was referred that portion of the Grand Master's report relating to The

Talisman, have considered the same and would most earnestly emphasize what the Grand Master has said, and would impress on the minds of every Odd Fellow that he should be a subscriber to this fraternal literary journal, as it keeps him in touch with the work of the Grand Master and the Order in general; also keeps him informed on the laws as well as their proper interpretation. Then, it is one of the best and cleanest literary journals that an Odd Fellow can place in his home for his family.

[No. 38.]

H. W. Hodson, P. G. Rep., from the same committee, made the following report:

To the Grand Lodge, I. O. O. F., of Indiana:

We, your Committee on State of the Order, to whom was referred that portion of the Grand Secretary's report relative to "Dedications," would report that we note with pleasure that our lodges are steadily increasing in strength and that they are building houses where their membership may meet and greet each other in fellowship and say, "This is our Home."

We also note that two of our lodges have lost their property by reason of fire.

We extend to these lodges our heartfelt sympathy, and hope that you may take on new courage and cause new and better edifices to rise from the ashes.

[No. 39.]

Also the following report:

To the Grand Lodge, I. O. O. F., of Indiana:

We, your Committee on State of the Order, to whom was referred that part of the Grand Master's report relating to "District Deputy Grand Masters," report that we have examined the same and approve what our Grand Master has to say on this subject. The D. D. G. M. is the representative of the Grand Master in the county. No brother ought to accept this position unless he intends to carry out the orders of the Grand Master. If the Grand Master asks that the membership be increased a certain per cent., or undertakes any other administrative policy, the D. D. G. M. should use every effort within his power to make such increase, and to enforce the order of the Grand Master, or

resign. A D. D. G. M. whose only purpose is to attend Grand Lodge will be of no service to his lodges at home nor to Grand Lodge.

[No. 40.]

Thos. R. Jessup, P. G. Rep., from the same committee, made the following report:

To the Grand Lodge, I. O. O. F., of Indiana:

We, your Committee on the State of the Order, to whom was referred that part of the Grand Master's report relating to "New Lodges," having had the same under consideration would respectfully report that the advice given by the Grand Master should be carefully studied by the District Deputies who have charge of instituting new lodges, and that while in looking at the map prepared by our worthy Grand Secretary showing that lodges were organized in almost every town in our jurisdiction, that great care should be taken not to institute a new lodge where it simply means organization and then death. A community where there is no lodge now located should be carefully studied and all the conditions surrounding the same should be made known to our District Deputy before they unite in a petition asking for the institution of a new lodge.

We believe that many small lodges would be better if they were consolidated, where better work could be done and the Order of Odd Fellowship better advanced in their different communities.

All of which is respectfully submitted.

[No. 41.]

E. E. Hastings, P. G. Rep., from a Special Committee, submitted the following report:

To the Grand Master, Officers and Members of the I. O. O. F.:

We, your undersigned committee appointed to investigate conditions at Hammond, Indiana, pursuant to resolution adopted at the last session of the Grand Lodge, respectfully report as follows:

That on January 2, 1913, your committee after having notified Calumet Lodge and Moltke Lodge to be present at the lodge room of Calumet Lodge, No. 601, met with the members of said lodges

to discuss the matter of the picnic of the eleventh day of August, 1912. J. C. Jackson, Noble Grand, of Calumet Lodge, while on the witness stand testified that he attended the picnic on the eleventh day of August, 1912. He said that the matter of the giving of the picnic was not discussed during the session of Calumet Lodge, neither was the giving of a picnic authorized by said lodge, and that the lodge did not receive any benefit whatsoever from that picnic. He admitted that postal cards were sent out, such as alleged in the Grand Master's report, containing the three links. He said that at that picnic he had charge of a lunch counter where they sold sandwiches, coffee, hot weaners and ice cream, and that all the money he received he placed in the cash register. He said that Brother Grace was in the stand with him, was a dance there that day in the dance hall; that there were other persons there than Odd Fellows; that he did not know what became of the money; that he did not receive any of the money; that he left at 10:00 o'clock at night; that he had his family there and that there was dancing going on when he left.

Brother Francis Cooper, Financial Secretary of Calumet Lodge, said that the picnic was given by a bunch of fellows, and that he got out those cards himself, about three thousand. He said that the man who owns the ground where the picnic was given had a saloon at the opening of the ground and that there was liquor sold at the saloon, but not on the ground nor at any place at which those giving the picnic had any control over it; that picnics were given by Elks, and Masons and members of other fraternal societies; that he left at 10:30 or a quarter of eleven at night.

R. Elster, Financial Secretary of Moltke Lodge, No. 677, said that he attended the picnic and saw the postal cards; that he furnished the music for the occasion. He said he did not know whether they charged for the privilege of dancing or not. He said that Henry Kreeger was the Recording Secretary and that some question came up as to his minutes, and he resigned.

There were other witnesses examined and the substance of the testimony given was that these lodges as such bodies had nothing to do with the giving of that picnic, that there were several members of these lodges gave the picnic, and that it was only following a custom in that community of having entertainments of this kind on Sunday. It was contended that the great majority of the members of these lodges were laboring men and that Sunday was the only day on which they could have recreation of this kind; that there was no intention willfully to violate the

law, nor transgress any of the rules and regulations of Odd Fellowship.

After hearing the testimony and receiving the information your committee feels that there will not be a repetition of this kind, and that there will be no further transgression of the laws as indicated in the report of the Grand Master. Your committee, however, cannot refrain from suggesting and urging upon our brothers of Calumet and Moltke lodges that they become leaders in a movement in their community to create more respect for the Sabbath and a living up to the laws of our State.

On motion the Grand Lodges adjourned until 8:45 a. m. tomorrow.

THURSDAY—MORNING SESSION.

INDIANAPOLIS, May 22, 1913.

The Grand Lodge met pursuant to adjournment at 8:45 a. m., Grand Master H. W. Carpenter presiding.

After singing the opening ode, and prayer by the Grand Chaplain, the Deputy Grand Master, by order of the Grand Master, declared the Grand Lodge duly open for the transaction of business.

The roll of Grand Officers was called and noted present as follows:

H. W. CARPENTER, Grand Master.
W. M. NAUER, Deputy Grand Master.
J. T. ARBUCKLE, Grand Warden.
W. H. LEEDY, Grand Secretary.
F. T. McQUIDDY, Assistant Grand Secretary.
W. A. MORRIS, Grand Treasurer.
E. M. McKINNEY, Grand Chaplain.
D. V. McCLARY, Grand Marshal.
EDWARD HAVERLY, Grand Conductor.
L. S. BARTLE, Grand Guardian.
R. F. BATES, Grand Herald.
C. W. BRADLEY, Assistant Grand Herald.
GEORGE W. BONE, Assistant Grand Guardian.
E. G. HOGATE, Grand Trustee.
BENJ. FRANKLIN, Grand Trustee.
M. A. CHIPMAN, Grand Trustee.

On motion of W. A. Morris, Grand Treasurer, the reading of the minutes of yesterday's session was dispensed with, the same having been printed and circulated.

The Grand Master appointed J. A. Abell, P. G., Assistant Grand Guardian, *pro tem.*

Edwin Farrer, P. G. Rep., addressing the Grand Master, reported that Sam. J. Baker, Grand Scribe of the Jurisdiction of Illinois, was present in the building, and on his motion a committee consisting of Bros. Edwin Farrer, H. M. Kean and D. V. McClary was appointed to wait on the distinguished brother and introduce him to the Grand Lodge, which being done, Brother Baker was welcomed by the Grand Master as our guest during this session of the Grand Lodge.

The following telegram was read and ordered printed in the proceedings.

MITCHELL, IND., May 21, 1913.

W. H. Leedy, Grand Secretary, Indianapolis:

Greatly appreciate your and Brother Carpenter's good wishes. Am much better and heartily wish for both of you, and through you for the Grand Lodge, a pleasant and profitable session.

JOHN R. ANDREWS.

Edwin Farrer, P. G. Rep., from the Committee on Printing and Supplies, made the following report, which was considered and adopted:

To the Grand Lodge, I. O. O. F., of Indiana:

We, your Committee on Printing and Supplies, would respectfully report that we have given careful attention to our duties and have tried, to the best of our ability, to guard the interests of this Grand Lodge and secure for it the best quality of work obtainable and upon the most favorable terms.

We have carefully examined all bills rendered to secure the correction of any and all errors that might be found therein, while requiring strict adherence to the terms of our contract.

We feel that this Grand Body is to be congratulated upon the

high grade and excellent quality of its printed matter and its reasonable cost.

The business of the Grand Lodge of Indiana requires a large quantity and great variety of printed matter—books, blanks, stationery and general office supplies. These we have procured, under yearly contract, from William B. Burford of this city. The printing and binding of the Proceedings of this Grand Lodge and of the General Laws, etc., especially, demand a superior quality of material and skilful workmanship. This Mr. Burford has given us, and, in addition thereto, a highly important and to us an absolutely indispensable requirement, the value of which cannot easily be estimated in terms of dollars and cents, namely, prompt, speedy, intelligent and reliable service, without which the work of the Grand Secretary would be seriously hampered and delayed.

In view of these above mentioned facts it gives us pleasure to report that we have been able to agree upon a renewal for another year of the contract with William B. Burford on the basis of the prices fixed in the schedule heretofore in force, which is now on file and open for inspection in the office of our Grand Secretary.

We trust that our action as above reported will receive the approval of this Grand Lodge.

T. R. Jessup, P. G. Rep., from the Committee on State of the Order, made the following report, which was considered and adopted:

To the Grand Lodge, I. O. O. F., of Indiana:

We, your Committee on the State of the Order, to whom was referred that part of the Grand Master's report relating to "Degree Work," having had the same under consideration, would respectfully report:

Odd Fellowship was organized for the purpose of the uplift of humanity. Helpfulness to one another is one of the cardinal principles of our Order. Our motto, "Friendship, Love and Truth" has been exemplified to persons desiring to become members of our beloved Order and this has been done through the work of the Degree Team. Each and every lodge that attempts to give the Initiatory Degree should give it in a way that it would impress the candidate that on entering the Order of Odd Fellowship he is simply given his first lesson in his study and work to follow. We, as members, having taken that degree, know how sublime it is, and know what a wonderful lesson is taught therein. The

same can be said in regard to the degree of Friendship. No better characters could be employed than that of Jonathan and David. The character of the Good Samaritan is the lesson taught in the Second Degree of our Order. These embodied with that of the Third and known to Odd Fellows as the Degree of Truth, can not be told in words, can not be expressed by a teacher in any other way so well adapted to make a lasting impression upon the candidate. Every lodge should organize a Degree Team. The different members in said team should be persons well qualified to give the characters they represent in such a way as to make a lasting impression of the lessons sought to be taught. Odd Fellowship is not a society for pleasure, not for amusement, not to gratify idle curiosity. but a builder up of a better citizenship, a purer manhood and womanhood, making life brighter, being helpful in every way to one another, and we would heartily commend the words of our Grand Master.

The report of the Committee on Grievances and Appeals was taken up.

Decision No. 1378, being the case of Whaley vs. Otwell Lodge, No. 728, was considered.

H. M. Kean offered the following:

To the Grand Lodge, I. O. O. F., of Indiana:

I move that the following be substituted for the Report of the Committee on Grievances and appeals in the matter of Alex. Whaley vs. Otwell Lodge, No. 728:

Resolved, That the appeal of Alex. Whaley in said cause be overruled, the finding of the Past Grand's committee be sustained and said appeal dismissed.

H. M. KEAN.

After discussion by W. H. Talbott, H. M. Kean, and U. Z. Wiley, a vote was taken and the motion offered by Bro. Kean was not adopted. After further discussion, a vote was taken and the report of the committee was not adopted.

Decision No. 1379, being the appeal of Ryan vs. Decatur Lodge, No. 103, was considered and adopted.

Decision No. 1380, being the appeal of Hope Lodge, No. 83 vs. Eva C. Beeler, was considered.

G. P. Bornwasser, P. G. Rep., submitted the following:

Resolved, That the finding of the Committee of Past Grands in this cause be in all things reversed.

The adoption of the resolution was discussed by Bros. G. P. Bornwasser, E. G. Hogate, E. E. Pryor, R. W. McBride, E. E. Hardin, and W. H. Talbott; a vote was taken and the resolution offered by Brother Bornwasser was adopted.

The hour for the special order, viz: exemplification of the secret work, having arrived, on motion, it was dispensed with.

The second special order, the nominations for Grand Officers, was taken up and the following nominations made:

For Grand Master—

W. M. NAUER, of No. 73.

For Deputy Grand Master—

J. T. ARBUCKLE, of No. 35.

For Grand Warden—

D. M. ROBINS, of No. 340.
JESSE MACBETH, of No. 19.
W. W. SWANK, of No. 720.
D. V. McCLARY, of No. 646.
J. F. LA FOLLETTE, of No. 281.
R. T. MILLER, of No. 29.
C. J. ROBB, of No. 265.
H. E. JONES, of No. 677.
GLENN ZELL, of No. 319.

For Grand Secretary—

W. H. LEEDY, of No. 465.

For Grand Treasurer—

W. A. MORRIS, of No. 108.

For Grand Representative (one year)—

H. W. CARPENTER, of No. 728.

For Grand Trustee—

BENJ. FRANKLIN, of No. 44.

It being announced to the Grand Master that a committee of the Rebekah Assembly of Indiana was in waiting and desired to be introduced to the Grand Lodge, a recess of ten minutes was ordered and the committee admitted, whereupon Sisters Mary A. Poths, P. P.; Ida S. Van Dorin, President; Ella M. Clark, Vice-President, and other officers of the Assembly were admitted. The Grand Master introduced Sister Poths who addressed the Grand Lodge stating the desire of the Assembly to raise funds to erect a monument at Greensburg over the graves of deceased guests of the Home. Sister

Van Dorin, President of the Rebekah Assembly, was also introduced and addressed the Grand Lodge in the interest of the Rebekah branch of the Order in Indiana. A collection was taken for the purpose above named which amounted to $81.00.

The committee having retired the Grand Lodge resumed its business.

The following communication was received and ordered printed in the proceedings:

PETERSBURG, IND., May 21, 1913.

W. H. Leedy, Grand Secretary, Indianapolis, Ind.:

Dear Sir—I have just received your telegram, and desire to thank the Grand Lodge for its interest. I trust you are having a glorious session and one that will accomplish much good for the Order.

I regret very much that I have been compelled to miss this session, but feel that the worst of my sickness is past, and that I will soon be restored to my usual health.

With best wishes to all the brothers and to yourself personally, I remain.

Fraternally,

S. E. DILLIN.

J. L. Harman, G. Rep., from the Committee on the State of the Order, made the following report, which was considered and adopted:

To the Grand Lodge, I. O. O. F., of Indiana:

We, your Committee on State of the Order, have considered our Grand Master's reference to our well-tried and true Grand Secretary, W. H. Leedy. Although his enfeebled condition is largely a matter of past history, we extend to him at this time our sincere sympathy, and at the same time, in view of his greatly improved condition, bring him our heartiest congratulations and well wishes for the future. One of the members of your committee had the pleasure of spending a few days with Brother Leedy while he was enjoying a vacation in sunny Florida, and

you can rest assured that he deeply appreciates the kindness and brotherly act of his brothers in granting him a leave of absence. Since his return to his home he has taken up his duties with practically the same vigor as of old and his impress upon the work of the Jurisdiction will again be felt. No better act was ever done by this Grand Body than that of last November when we said to Brother Leedy "Good and faithful servant, go rest thyself from thy labors, that you may enjoy the fruits thereof." His presence with us is an inspiration, and may God grant that he may be with us for many, many years to come. Brother Leedy, accept our best wishes for you and yours, and remember, that whether you be in sickness or in health, that the nearly one hundred thousand loyal Odd Fellows of Indiana are ready, yes willing, to aid, assist and help whenever and wherever they can. God speed you in your good work is the best wish of your brothers.

E. G. Hogate, P. G. Rep., from the same committee, made the following report, which was considered and adopted:

To the Grand Lodge, I. O. O. F., of Indiana:

We, your Committee on the State of the Order, beg leave to report that we have considered so much of the report of the Grand Master as refers to the "State of the Order" and will say that this Grand Body ought to congratulate itself that the Order is so flourishing in this jurisdiction. Peace, harmony and good will prevailing will constantly work out the ends for which we exist as an organization. So long as human beings are constituted as they are it must be expected that there will be some friction in the lodges, and that some members will fail to grasp fully their obligations and the objects of the Order; but when calamity comes on the people, without regard to fraternal ties, our membership shows the best side of its nature and rises supreme over bickerings, jealousies and pettiness and stands with open hand and sympathizing heart.

We are, as an Order, to be congratulated that our Grand Master has so often brought his good offices to bear in lodges to smooth out asperities and to get lodges to see that only by living in harmony, to seek out the objects of existance and accomplish them can the lodge hope for the highest success, and in this the Grand Master has accomplished much. Lodge sick benefits, spoken of in the report, and which has caused some disruption,

is spoken of by the Grand Master. If lodges would consider that sick benefits are not gratuities by the lodge, but the positive command of the law to one who comes within its provisions, and lodges and members with unbiased judgments would endeavor to find out the law and apply it to the actual facts of the case in hand, there ought not be much difficulty. If there is doubt, better resolve in favor of the claimant than to refuse and leave the brother and his friends dissatisfied. This is well pointed out in the report of the Grand Master, and he is to be commended.

The Order is advancing in numbers, in benevolence and all good works.

Also the following report, which was considered and adopted:

To the Grand Lodge, I. O. O. F., of Indiana:

We, your Committee on the State of the Order, having had referred to it so much of the reports of the Grand Master and the Grand Secretary as refer to "The Peace Monument" at The Hague, beg leave to report that "peace on earth, good will to men" is one of the things sought for as the ultimate object of our Order. While the erection of a monument will not of itself bring peace, yet it will be an enduring testimonial to the world that we are working along the line of the best thought and highest endeavor for a "world's peace." The responses, as shown by the report of the Grand Secretary, exhibit that the Brotherhood has caught the spirit and they, too, are for "peace."

We commend the action of the Grand Master in this regard and ask that his action may be approved.

Also the following report, which was considered and adopted:

To the Grand Lodge, I. O. O. F., of Indiana:

We, your Committee on the State of the Order, beg leave to report on so much of the report of the Grand Master as relates to "Our Progress," and say that we commend the action of our presiding officer, that at the beginning of his administration he sought to increase the membership twenty per cent. Numbers are important in showing to the world that a larger belief in the principles we advocate is being inculcated; but numbers are not and ought not to be the most important factor. Much more neces-

sary to the present and the future is the fact that we believe and act according to "the friendship which we invoke." The lodge may be ever so large and entirely miss the cardinal principles for which we stand; it may be small and be a blessing in the community where it exists. And yet we should never cease our laudable efforts to seek for and bring in persons who will make good members. We heartily approve the action of the Grand Master in this respect.

Edwin Farrer, P. G. Rep., from the same committee, made the following report, which was considered and adopted:

To the Grand Lodge, I. O. O. F., of Indiana:

We, your Committee on the State of the Order, to which was referred those portions of the reports of the Grand Master and Grand Secretary having reference to matters connected with the recent great calamity which has cost such enormous loss of life and property, and which will be known in history as the greatest and most destructive flood that ever visited this section of our country, have considered the same and would respectfully report that while we deplore beyond our power of expression the frightful results of this terrible disaster, we also find our command of language inadequate to express our gratification at the prompt, able, zealous, sympathetic and effective action of the Grand Master and Grand Secretary for the relief of the sufferers in the several cities, towns and counties of the flooded district. We feel that we all have reason to be proud of the fact that the Order in Indiana possesses Grand Officers who are great enough and "grand" enough to cope with the greatest emergencies and difficulties that can arise in the swift and capable manner in which they have acted in this instance, and we feel that the thanks of this Grand Lodge and the entire Order in this jurisdiction are due to these able officers for their admirable and successful efforts to obey the teachings of the Order in thus hastening to the relief of suffering and distress wherever found and in the hour of greatest need.

We most heartily approve each and all of the letters, telegrams, circulars and other official communications issued by them at that time and so fully set forth in their reports.

We also feel that each and all of the lodges, Subordinate and Rebekah, the Encampments and individuals that responded to the

call for funds are entitled to the thanks of this Grand Lodge, as are also the several relief committees and members who so faithfully and laboriously devoted themselves to the work of rescue and relief.

We also recommend that the most hearty fraternal thanks of this Grand Lodge be extended to the following named Grand Jurisdictions that so generously and promptly contributed to our assistance, to wit:

California, Massachusetts, New Jersey, Pennsylvania, Kansas, Iowa, Washington, Wisconsin, Oregon, Kentucky, Virginia, Ontario, Missouri, Michigan, New York, Manitoba, New Hampshire, Georgia, Rhode Island, Colorado, Connecticut and Tennessee.

We are highly pleased, as we believe will also be the entire membership in Indiana, by the thoughtfulness and energy of the Grand Secretary, to which we are indebted for the addition to the officers' report; of the excellent illustrations which will not only prove pleasing and instructive to us, but will also preserve for the inspection and information of future generations a pictorial record of photographic accuracy of the terrible scenes witnessed during the exciting days of the most disastrous flood ever known in Indiana. We feel that in this great calamity the Odd Fellowship of Indiana has been again weighed in the balances, and, as heretofore, in times of need, it has not been found wanting in fraternal sympathy, generosity, Friendship, Love and Truth.

W. I. Hughes, G. Rep., from the same committee, made the following report, which was considered and adopted:

To the Grand Lodge, I. O. O. F., of Indiana:

We, your Committee on State of the Order, to whom was referred that part of the Grand Secretary's report relating to "Relief of Lodges," having considered the same respectfully report that we are sorry to learn that we have sister lodges in our jurisdiction that were in such a financial condition that they were forced to ask their sister lodges for aid, and we were very much surprised to find that so few lodges responded to their call and that the donations were so small.

We hope for the future that when an emergency of this kind arises that the lodges will rally to the call and be more liberal in their contributions.

Also the following report, which was considered and adopted:

To the Grand Lodge, I. O. O. F., of Indiana:

We, your Committee on State of the Order, to whom was referred that part of the Grand Master's report referring to restoring the charter of Greensboro Lodge, No. 247, have had the same under consideration. Upon examination of the proceedings of the November Session, 1912, we find that this charter was arrested by Grand Master J. L. Harman for the following reasons:

1st. The first trouble that arose, the trustees locked the Rebekahs out of the lodge room where they had always met. This trouble was finally settled and resulted in the expulsion of one of the members of the board of trustees.

2d. This trouble was hardly settled until the lodge received the petitions of two boys who were under the age of 21, placed their fathers upon the investigating committees, the petitions were reported upon favorably, the boys initiated and had the degrees conferred upon them.

3d. At one time they had an old brother who had been sick for several years. They finally quit paying him benefits and it appears that this old brother would have suffered had it not been for the brothers of neighboring lodges, who looked after him and administered to his wants. This lodge had dwindled until they only had seven members and only five living in the jurisdiction of the lodge.

Grand Master Harman, through his D. D. G. M., could not get this lodge to do or promise to do anything, and finding that this lodge was of no benefit to itself, the community or to Odd Fellowship, he proceeded to arrest its charter, which action was approved at the November Session. We find that only five names appeared on the petition for the restoration of this charter and it is to be presumed that these five names were the same brothers who had no regard for the law and persisted in violating the same.

Therefore we approve the action of the Grand Master in refusing to restore this charter.

On motion the Grand Lodge adjourned until 1:30 p. m.

THURSDAY—AFTERNOON SESSION.

INDIANAPOLIS, May 22, 1913.

The Grand Lodge reconvened at 1:30 p. m., Grand Master H. W. Carpenter presiding.

The Grand Secretary reported a quorum present. The roll of Grand Officers was called and noted present as at morning session.

On motion of W. H. Leedy, Grand Secretary, an additional appropriation of $500 was made to the Grand Master for expenses during the year.

The reports from standing committees filed on yesterday and ordered printed in the record were taken up:

Report No. 6, from the Committee on the Degree of Rebekah, was considered and adopted.

Report No. 7, from the Legislative Committee, was considered and adopted.

Report No. 8, from the same committee, was considered and adopted.

Report No. 9, from the Committee on the Degree of Rebekah, was considered and adopted.

Report No. 10, from the same committee, was considered and adopted.

Report No. 11, from Committee on Finance and Accounts, was considered and adopted.

Report No. 12, from the same committee, was considered and adopted.

Report No. 13, from the same committee, was considered and adopted.

Report No. 14, from Committee on the Degree of Rebekah, was considered and adopted.

Report No. 15, from the Committee on Petitions and Applications, was considered and adopted.

Report No. 16, from the same committee, was considered and adopted.

Report No. 17, from the same committee, was considered and adopted.

Report No. 18, from the same committee, was considered and adopted.

Report No. 19, from the same committee, was considered and adopted.

Report No. 20, from the same committee, was considered and adopted.

Report No. 21, from the same committee, was considered and adopted.

Report No. 22, from the same committee, was considered and adopted.

Report No. 23, from the same committee, was considered and adopted.

Report No. 24, from the Committee on the State of the Order, was considered and adopted.

Report No. 25, from the same committee, was conconsidered and adopted.

Report No. 26, from the same committee, was considered and adopted.

Report No. 27, from the same committee, was conconsidered and adopted.

Report No. 28, from the same committee, was considered and adopted.

Report No. 29, from the same committee, was considered and adopted.

Report No. 30, from the same committee, was considered and adopted.

Report No. 31, from the same committee, was considered and adopted.

Report No. 32, from the same committee, was considered and adopted.

Report No. 33, from the same committee, was considered and adopted.

Report No. 34, from the same committee, was considered and adopted.

Report No. 35, from the same committee, was considered and adopted.

Report No. 36, from the same committee, was considered and adopted.

Report No. 37, from the same committee, was considered and adopted.

Report No. 38, from the same committee, was considered and adopted.

Report No. 39, from the same committee, was considered and adopted.

Report No. 40, from the same committee, was considered and adopted.

Report No. 41, from the Special Committee to investigate conditions at Hammond, Indiana, was considered and adopted.

Jacob Goldman, P. G., from the Legislative Committee, made the following report, which was considered and laid over until next session.

To the Grand Lodge, I. O. O. F., of Indiana:

We, your Legislative Committee, advise the following amendment to Section 135 General Laws:

GENERAL RELIEF COMMITTEE.

Sec. 135. *Organization of.* In cities or towns where two or more lodges exist, such lodges shall organize a general relief committee, composed of one or more members from each lodge, to be appointed by the Noble Grand of such lodge on the first meeting night in January of each year. Such committee shall have charge of sick and distressed sojourning brothers who may be within the jurisdiction of such lodges, with the same authority as to paying benefits, providing watchers and nurses, and otherwise caring for such sojourning brothers as is given by law to the relief committee of lodges where no general relief committee exists. On the death of a sojourning brother the committee shall have power to call on the lodges successively, commencing by seniority, to conduct the funeral of such brother. The expenses of the committee shall be apportioned by it among the lodges interested, in proportion to their respective membership, which shall be paid by such lodges. The committee may call on such interested lodges for not more than 10 cents per capita to provide a fund with which to carry on its work, which fund may be maintained by semi-annual assessments against the several lodges. A majority of the members of such committee shall constitute a quorum for the transaction of business, and the determination of any matter within its jurisdiction. But the committee shall have power, by resolution, to authorize an executive committee of not less than three members to transact business on its behalf. In all places in these General Laws where the word "lodge" is used in connection with

the duties of a lodge toward a sojourning or transient brother, the word shall be deemed to include a general relief committee if the sojourning brother be within the jurisdiction of any such committee.

Geo. Rogers, P. G., from the Committee on Finance and Accounts, made the following report, which was considered and adopted:

To the Grand Lodge, I. O. O. F., of Indiana:

We, your Committee on Finance and Accounts, would recommend the payment of the following:

John F. Wallick, Journal Clerk	$15 00
J. H. Carroll, Custodian of the Secret Journal	10 00
H. A. Winterrowd, Press Reporter	4 00

Also the following report, which was considered and adopted:

To the Grand Lodge, I. O. O. F., of Indiana:

We, your Committee on Finance and Accounts, have carefully examined and checked up the books and vouchers of the Grand Secretary, Grand Treasurer, Grand Lodge Trustees, and Grand Lodge Hall Association, and would respectfully report that we find them correct and recommend their approval.

Also the following report, which was considered and adopted:

To the Grand Lodge, I. O. O. F., of Indiana:

We, your Committee on Finance and Accounts, would recommend the payment of the following claims:

Lou G. Jones, D. D. G. M., of No. 13	$2 30
R. Downward, D D. G. M., of No. 48	2 75
W. H. Hamilton, D. D. G. M., of No. 14	1 50
Lee Seybold, D. D. G. M., of No. 59	3 17
O. L. Cassidy, D. D. G. M., of No. 19	1 62
Henry S. Davis, D. D. G. M., No. 36, for instituting Maumee Lodge, No. 885, at Maumee	30 00

G. G. Sherwood, P. G., from the Committee on Degree of Rebekah, made the following report, which was considered and adopted:

To the Grand Lodge, I. O. O. F., of Indiana:

We, your Committee on Rebekah Degree, to whom was referred that portion of the Grand Master's report, "Our Home," also the supplementary report of the Home Directors, have examined said reports and would heartily indorse the same.

Yesterday marked another great day for the Home. There were 977 brothers and sisters who in spite of the many outside attractions were loyal to Odd Fellowship and took the opportunity to visit our Home and give words of cheer and comfort to those who have been unfortunate through life's journey. There they met youth budding forth as the rose and old age withering away with their life's work scattered to the ground and no one to gather it again, but though their steps be slow the hearts are full of truth and love.

The long line of march, of which many of you were a part, was met at the entrance of the Home by our worthy superintendent, Brother Lockhart, and his beloved wife, also your Grand Master, Brother Carpenter, who took you by the hand and bid you welcome. You inspected every department, grasped age and youth by the hand in Friendship, Love and Truth, and came away better Odd Fellows because you had not passed by on the other side.

The farm is well managed and products are valuable to the institution. The Home is under the best of care and is a grand monument to Indiana Odd Fellowship, and in all things your committee heartily approve.

M. A. Chipman, P. G. Rep., from the Committee on Judiciary, made the following report, which was considered and adopted:

To the Grand Lodge, I. O. O. F., of Indiana:

We, your Committee on Judiciary, to whom was referred the Grand Master's decisions from 1 to 19, inclusive, and from 21 to 27, 30 to 40, 42 to 50, 52 to 54, 56 to 75, 77 to 82, 84, 85, 88, 90 to 94, 96 to 110, 112 to 119, 122 to 128, 130 to 133, 135, 136, 138, 139, 140, 141, 143 and 144, beg leave to report that we have carefully examined them, and believe them all to be correct, and respectfully recommend that they be approved.

E. E. Hastings, P. G. Rep., from the same committee, made the following report, which was considered and adopted:

To the Grand Lodge, I. O. O. F., of Indiana:

We, your Committee on Judiciary, to whom was referred the decisions of the Grand Master, report that we have considered question 51 and the answer thereto, which said question reads as follows: "Is a brother eligible to be elected Treasurer of the lodge when he is at the same time a duly elected and acting trustee, and whose time does not expire until 1914?" beg to report that said answer be made to read as follows: "Yes; but the brother cannot be installed as Treasurer unless he resign as trustee."

Also the following report, which was considered and adopted:

To the Grand Lodge, I. O. O. F., of Indiana:

We, your Committee on Judiciary, to whom was referred the decisions of the Grand Master, report that we have considered question No. 32 and the answer thereto, which said question reads as follows: "A brother of Ridgeville Lodge, No. 297, was dropped for nonpayment of dues, after which the lodge was defunct. How must this brother proceed to get back in the Order?" beg to report that said answer be made to read as follows: "By obtaining a dismissal certificate from the Grand Secretary, and if unable to obtain such dismissal certificate, then by initiation."

Also the following report, which was considered and adopted:

To the Grand Lodge, I. O. O. F., of Indiana:

We, your Committee on Judiciary, to whom was referred the decisions of the Grand Master, report that we have examined question No. 55, which said question reads as follows: "In a Rebekah lodge can the offices of Financial and Recording Secretary be held by one and the same person?" beg to report, and would recommend that said answer be "No."

Also the following report, which was considered and adopted:

To the Grand Lodge, I. O. O. F., of Indiana:

We, your Committee on Judiciary, to whom was referred the decisions of the Grand Master, report that we have considered question No. 41, and the answer thereto, which said question reads as follows: "Can a subordinate lodge of the Jurisdiction of Indiana issue an order to a subordinate lodge of Illinois to communicate to a brother residing in Illinois the current term pass-word of Indiana?" beg to report and would recommend that said answer be "No."

J. F. Mann, P. G. Rep., from the same committee, made the following report, which was considered and adopted:

To the Grand Lodge, I. O. O. F., of Indiana:

We, your Committee on Judiciary, to whom was referred decision numbered 76 of the Grand Master, and the answer thereto, reading as follows:

Q. 76.—In the absence of the Installing Officer, has the Noble Grand the right to appoint some one to install the officers?

A.—No. In the absence of the Installing Officer, the District Deputy Grand Master should do the work, or appoint some one else to act as Installing Officer.

respectfully report, to avoid confusion, that additional methods are provided to insure the installation of officers at page 174 of the subordinate lodge ritual.

Also the following report, which was considered and adopted:

To the Grand Lodge, I. O. O. F., of Indiana:

We, your Committee on Judiciary, to whom was referred decision numbered 20 of the Grand Master, and the answer thereto, reading as follows:

Q. 20.—A member initiated in Illinois is dropped for nonpayment of dues, moves to jurisdiction of a lodge in Indiana, and desires to join the lodge in Indiana. How shall he proceed?

A.—He must get a dismissal certificate from his lodge in Illinois, then deposit it with the lodge in whose jurisdiction he resides. The fee under the General Laws would be not less than one year's dues. Sec. 70, 1912 General Law.

respectfully recommend that the answer be amended to read as follows:

A.—He may apply for reinstatement in the jurisdiction of Illinois, and, if reinstated, may change his membership to an Indiana lodge by transfer certificate or withdrawal card; or he may attach himself to a lodge in this State by means of a dismissal certificate issued to him by the lodge in the jurisdiction of Illinois.

Also the following report, which was considered and adopted:

To the Grand Lodge, I. O. O. F., of Indiana:

We, your Committee on Judiciary, to whom was referred decisions numbered 25 and 28 of the Grand Master, which read as follows:

Q. 25.—If a sister who has filled the Vice Grand's chair and has been regularly elected Noble Grand declines to serve after election, what is the method of procedure?

A.—The vacancy caused by the resignation of the officer elect can be filled by electing any qualified member to the place, and in this case it would have to be a Past Vice Grand or Past Noble Grand.

Q. 28.—Can a lodge elect and legally install a brother in the office of Vice Grand who never served a majority of nights as an appointive officer?

A.—No. See Sec. 24, General Laws.

respectfully report that if lodges were to be bound by the unqualified answers it might result that the office of Noble Grand and Vice Grand might remain vacant through a term. If all qualified members of a Rebekah or subordinate lodge should refuse to accept either position it would always be proper and legal to elect a member to such office who had not previously qualified therefor by service in office. The answers to the two questions should be qualified to that extent.

Also the following report, which was considered and adopted:

To the Grand Lodge, I. O. O. F., of Indiana:

We, your Committee on Judiciary, to whom was referred decision number 83 of the Grand Master, as follows:

Q. 83.—Can a Vice Grand or Noble Grand of a Rebekah lodge hold the office of Trustee of the lodge at the same time?

A.—No. The same law will apply to them as does to the subordinate lodges.

would respectfully recommend that the answer be made to read "yes," so as to conform with former decisions of this Grand Lodge, and Section 287, General Laws 1913.

A. L. Miller, P. G. Rep., from the same committee, made the following report, which was considered and adopted:

To the Grand Lodge, I. O. O. F., of Indiana:

We, your Committee on Judiciary, to whom was referred the decisions of the Grand Master, beg to report we have carefully considered No. 86 of said decisions and the answer thereto, which reads as follows:

Statement: A few members of the lodge go to a man that is not a member and tell him that if he will join that night his fees are already paid. He joins, is initiated that night, by a visiting degree staff that knows nothing about the party. The member had not been elected to membership, no committee had ever been appointed to investigate, but was just brought in and the initiatory degree conferred upon him and he signs the constitution and by-laws of the lodge, and so far as the member is concerned, knows nothing about the matter but what he has been taken in in the regular way. His fees for joining were not paid as per the promise, and a statement was sent him of his indebtedness to the lodge for initiation fee and his dues up to that time. The brother, thinking they had been paid, got angry about it and refused to pay the same. Eighteen months pass by and he makes application to another lodge for admission by initiation, the lodge appoints a committee and finds out the above condition.

Q. 86.—How must the lodge proceed to take him in? Shall he have to be reinstated in the lodge in which he was initiated, and come to this lodge by transfer, or can the lodge to whom he makes application take him in by initiation?

A.—It was not the brother's fault that he was thus taken in. He had complied with all they asked of him, and before he can join another lodge he must first reinstate in the lodge where he was initiated, and then transfer to the one he proposes to join.

beg to report that said answer be made to read as follows:

A.—It was not the brother's fault that he was thus taken in. He had complied with all they asked of him, and before he can join another lodge he must first reinstate in the lodge where he was initiated, and then transfer to the one he proposes to join, or procure a dismissal certificate and join as an ancient Odd Fellow.

Also the following report, which was considered and adopted:

To the Grand Lodge, I. O. O. F., of Indiana:

We, your Committee on Judiciary, to whom was referred the decisions of the Grand Master, beg to report that we have care-

fully considered No 87 of said decisions and the answer thereto, which reads as follows:

Q. 87.—A brother belongs to one lodge, desires to join another lodge in same city. Can he transfer to the other lodge or must he take a dismissal certificate in order to place his membership in such other lodge in same city?

A.—If the brother has changed his residence and moved into the jurisdiction of the other lodge, he could change his membership by transfer without fee, but if he has not done so, then he must get a card from his lodge and deposit it with the lodge which he expects to join, and would have to pay the fee whatever it may be required in the new lodge, and in the latter event, if elected, the lodge should get permission from the lodge in whose jurisdiction the applicant lives, the same as per a new member.

beg to report that said answer be made to read as follows:

"There are no jurisdiction lines in cities where two or more lodges exist. The brother can not transfer by taking transfer certificate, but may take a withdrawal card or dismissal certificate and join the other lodge by depositing said withdrawal card or dismissal certificate and paying the fee as prescribed by law."

Also the following report, which was considered and adopted:

To the Grand Lodge, I. O. O. F., of Indiana:

We, your Committee on Judiciary, to whom was referred the decisions of the Grand Master, beg to report that we have carefully considered No. 89 of said decisions and answer thereto, "which reads as follows:

Q. 89.—Must a Rebekah lodge have two secretaries, or can one fill the place of both?

A.—Sec. 287 of 1913 General Laws, holds that a Rebekah lodge must elect a Recording and Financial Secretary, but both offices can be filled by the same officer. See ritual.

beg to report that said answer be made to read as follows: "One person can not hold both offices."

Also the following report, which was considered and adopted:

To the Grand Lodge, I. O. O. F., of Indiana:

We, your Committee on Judiciary, to whom was referred the decisions of the Grand Master, beg to report that we have carefully considered No. 95 of said decisions and answer thereto, which reads as follows:

Q. 95.—A party sends his application into a lodge to become a member by initiation. A committee is appointed, but before the report is made and while it is still in the hands of the committee the applicant, with a written request, asks that his application be withdrawn. Can this be done, and can he withdraw his application?

A.—Yes, he has a right to withdraw his application any time before the ballot is taken, and it would be very unjust for a lodge to refuse his request.

beg to report that said answer be made to read as follows:

"Yes. He has a right to withdraw his application at any time before the committee makes its report."

Also the following report, which was considered and adopted:

To the Grand Lodge, I. O. O. F., of Indiana:

We, your Committee on Judiciary, to whom was referred the decisions of the Grand Master, beg to report that we have carefully considered No. 111 of said decisions and answer thereto, which reads as follows:

Q. 111.—Where a brother has been declared insane and placed in a hospital, has a wife living, and a guardian having been appointed, who should the benefits be paid to?

A.—To the guardian.

beg to report that said answer be made to read as follows:

"To the wife." (See Sec. 125a General Laws 1913.)

Phil Zoercher, P. G., from the same committee, made the following report, which was considered and adopted:

To the Grand Lodge, I. O. O. F., of Indiana:

We, your Committee on Judiciary, to whom was referred the decisions of the Grand Master, respectfully report that we have carefully considered decision numbered 134, which reads as follows:

Q. 134.—A brother is initiated into a lodge, and is dropped for nonpayment of dues, he never having taken the three degrees. He now wants to join a different lodge from the one he was initiated in. How must he proceed?

and recommend that the following answer be substituted for that given by the Grand Master:

"A.—He can ask for a dismissal certificate or be reinstated in the lodge to which he became a member by initiation, then he can transfer his membership, and the other degrees can be conferred on him in the lodge he so desires to join."

Also the following report, which was considered and adopted:

To the Grand Lodge, I. O. O. F., of Indiana:

We, your Committee on Judiciary, to whom was referred the decisions of the Grand Master, respectfully report that we have carefully considered decision numbered 121, which reads as follows:

Q. 121.—Does the Noble Grand have to ask the Vice Grand how she finds the ballot, after they have inspected it?

A.—No. The Vice Grand after resuming her station declares the ballot (whatever it may show) fair or unfair.

and recommend that the following answer be substituted for that given by the Grand Master:

"A.—No. The Noble Grand after returning to her station announces the result of the ballot."

Also the following report, which was considered and adopted:

To the Grand Lodge, I. O. O. F., of Indiana:

We, your Committee on Judiciary, to whom was referred the decisions of the Grand Master, respectfully report that we have carefully considered decision numbered 137, which reads as follows:

Q. 137. Smoking has been going on in our lodge room before and after lodge hours. Is this a violation of the law?

A.—Yes. As I understand the law no smoking is permissible in the lodge room on lodge nights, and it should not be done, for if the members are allowed to fill the room with smoke before lodge opens it remains during lodge hours, and is a violation of the law.

and we recommend that the following answer be substituted for that given by the Grand Master:

"A.—No. Smoking is strickly prohibited in all lodge rooms of the Order while the lodge is in session." (See Sovereign Grand Lodge Proceedings 1911, pages 422, 430 and 434.)

Also the following report, which was considered and adopted:

To the Grand Lodge, I. O. O. F., of Indiana:

We, your Committee on Judiciary, to which was referred decisions numbered 141 and 142 of the Grand Master, as follows:

Q. 141.—A. and B are lodges in the same jurisdiction. Can a member of Lodge A be transferred to Lodge B, in the same jurisdiction?

A.—No, not under the section providing for transfer of membership. The member would have to take a withdrawal card from Lodge A, and deposit it with Lodge B.

Q. 142.—Could a member be balloted on in Lodge B in the above case before she took her card from Lodge A?

A.—No. She would have to get her card and deposit it with Lodge B, and then Lodge B would proceed to ballot as provided in General Laws.

respectfully report that we recommend that No. 141 be approved.

As to No. 142, we recommend that same be not approved. A member of a lodge may petition for membership in another lodge in the same jurisdiction by filing his or her official certificate, or receipt, with the petition. The lodge, after report of the investigating committee, may ballot. If favorable, the secretary then asks the lodge designated as A for a withdrawal card, and upon its receipt the brother or sister signs the constitution of lodge B and is a member thereof.

Also the following report, which was considered and adopted:

To the Grand Lodge, I. O. O. F., of Indiana:

We, your Committee on Judiciary, to whom was referred the decisions of the Grand Master, respectfully report that we have carefully considered decision numbered 143, which reads as follows:

Q. 143.—How long must a party be in the jurisdiction of a lodge before they can be initiated in the Rebekah lodge or subordinate lodge?

A.—Six months.

and recommend that the following answer be substituted for that given by the Grand Master:

"A.—Six months before he can be initiated into a subordinate lodge. No time limit required to be initiated into a Rebekah lodge. (See sections 44 and 275, General Laws 1913.)

The special order established at the last session requiring subordinate members to become Rebekah members as a qualification for Grand Lodge membership was considered and laid over until next session.

A. H. Minor, P. G., from the Committee on Mileage and Per Diem, made the following report, which was considered and adopted:

To the Grand Lodge, I. O. O. F., of Indiana:

We, your Committee on Mileage and Per Diem, most respectfully report that we have computed the mileage and per diem of the officers and representatives of the Grand Lodge at this session, and submit the following report:

GRAND OFFICERS.

Lodge No.	Name	Office.	Miles.	Mileage.	Per Diem.	Total.
....	J. T. Arbuckle...	Grand Warden.....	39	$1 95	$4 00	$5 95
....	E. M. McKinney.	Grand Chaplain.....	128	6 40	4 00	10 40
....	D. V. McClary...	Grand Marshal	157	7 85	4 00	11 85
....	Edward Haverly.	Grand Conductor....	96	4 80	4 00	8 80
....	L. S. Bartle.....	Grand Guardian.....	140	7 00	4 00	11 00
....	R. F. Bates.....	Grand Herald.....	79	3 95	4 00	7 95
....	C. W. Bradley...	Asst. Grand Herald..	162	8 10	4 00	12 10
....	Geo. W. Bone....	Asst. Grand Guardian	...	.....	4 00	4 00
....	J. A. Abell.....	Asst. Grand Guardian	45	2 25	4 00	6 25

PAST GRAND MASTERS.

Lodge No.	Name.	Office.	Miles.	Mileage.	Per Diem.	Total.
....	H. M. Kean.....	.....	142	$7 10	$4 00	$11 10
....	Jacob Joel.....	.....	43	2 15	4 00	6 15
....	R. H. Hollywood.	.....	...	.....	4 00	4 00
....	G. B. Bornwasser	.....	113	5 65	4 00	9 65
....	A. N. Grant.....	.....	...	.....	4 00	4 00

REPRESENTATIVES.

No. of Lodge.	Lodges.	Representatives.	Miles.	Mileage.	Per Diem.	Total.
1	New Albany	W. H. DeArk	113	$5 65	$4 00	$9 65
2	Monroe	W. Gourley	86	4 30	4 00	8 30
3	Jefferson	W. H. Parish	108	5 40	4 00	9 40
4	Friendship	C. J. Stegemiller	102	5 10	4 00	9 10
7	Morning Star	W. H. Smith	169	8 45	4 00	12 45
8	Union	W. S. Fagaly	90	4 50	4 00	8 50
9	Patriot	W. Miller	115	5 75	4 00	9 75
10	New Albany	G. E. Curmick	113	5 65	4 00	9 65
13	Chosen Friends	W. C. Loew	94	4 70	4 00	8 70
14	Fort Wayne	C. H. Knothe	119	5 95	4 00	9 95
15	Lafayette	M. G. Ruegamer	64	3 20	4 00	7 20
17	Wayne	R. Tague	53	2 65	4 00	6 65
19	Harmony	F. Cunnison	119	5 95	4 00	9 95
20	Wabash	C. J. Weller	117	5 85	4 00	9 85
21	Covington	J. C. Everly	72	3 60	4 00	7 60
22	Friendship	R. W. Duncan	64	3 20	4 00	7 20
23	Hoosier	D. Hanagan	62	3 10	4 00	7 10
24	Spartan	A. W. Bowne	68	3 40	4 00	7 40
25	Heneosis Adel	M. Conniff	59	2 95	4 00	6 95
28	Delphi	W. Charles	72	3 60	4 00	7 60
29	South Bend	G. H. Walz	144	7 20	4 00	11 20
30	Penn	C. C. Starkel	82	4 10	4 00	8 10
31	Fayette	C. Hamilton	57	2 85	4 00	6 85
33	Attica	H. Griffith	78	3 90	4 00	7 90
34	Elkhart Co	L. McConaughy	147	7 35	4 00	11 35
35	Franklin	J. J. Weber	39	1 95	4 00	5 95
36	Laporte	F. W. Clarke	147	7 35	4 00	11 35
39	Shelby	T. F. Wintin	27	1 35	4 00	5 35
40	Logan	L. V. Trout	77	3 85	4 00	7 85
41	White Water	C. H. Hess	68	3 40	4 00	7 40
42	Lafontaine	B. F. Miller	108	5 40	4 00	9 40
44	Philoxenian	W. R. Hamilton	...	.....	4 00	4 00
45	Putnam	E. E. Gibson	39	1 95	4 00	5 95
46	St. Anastasia Mes.	F. Boahler	89	4 45	4 00	8 45
47	Rochester	G. F. Barcus	98	4 90	4 00	8 90
49	Mt. Vernon	J. E. Bates	188	9 40	4 00	13 40
50	Carlisle	C. A. Schu	108	5 40	4 00	9 40
51	Terre Haute	C. R. Page	72	3 60	4 00	7 60
52	Miami	J. M. Fox	75	3 75	4 00	7 75
55	Tippecanoe	E. Ruegamer	64	3 20	4 00	7 20
56	Chequeuk	J. E. P. Dodd	143	7 15	4 00	11 15
57	Warren	E. Grosstuck	89	4 45	4 00	8 45
58	Columbus	J. Houghland	41	2 05	4 00	6 05
59	Fidelity	F. Field	44	2 20	4 00	6 20

REPRESENTATIVES—Continued.

No. of Lodge.	Lodges.	Representatives.	Miles.	Mileage.	Per Diem.	Total.
60	Pulaski	D. Dinehart	157	$7 85	$4 00	$11 85
61	Ridgely	M. Gentry	39	1 95	4 00	5 95
62	Kosciusko	W. Florer	122	6 10	4 00	10 10
63	Protection	A. G. Ailes	74	3 70	4 00	7 70
64	Princeton	J. M. Kessnser	142	7 10	4 00	11 10
66	Ringgold	J. Young	95	4 75	4 00	8 75
67	Salem	C. O. Beswick	122	6 10	4 00	10 10
69	Eden	L. C. Williams	96	4 80	4 00	8 80
71	Howard	C. M. Crooks	62	3 10	4 00	7 10
72	Madison	W. A. Donat	86	4 30	4 00	8 30
73	Mt. Ida	J. N. Donnell	64	3 20	4 00	7 20
74	Muncie	C. DeVinney	54	2 70	4 00	6 70
75	Meshekunno'quoh	G. L. Fitch	104	5 20	4 00	9 20
76	Johnson	J. M. Haymaker	20	1 00	4 00	5 00
77	Burlington	F. Appenzeller	69	3 45	2 00	5 45
78	Chapman	O. Hooper	104	5 20	4 00	9 20
81	Kossuth	L. Drook	86	4 30	4 00	8 30
82	Amana	F. Howell	63	3 15	4 00	7 15
83	Hope	E. E. Hardin	113	5 65	4 00	9 65
87	New Harmony	O. Richards	177	8 85	4 00	12 85
88	Pendleton	G. N. Kramer	28	1 40	4 00	5 40
89	Olive Branch	G. Adrian	51	2 55	4 00	6 55
90	Guilford	J. Mason	82	4 10	4 00	8 10
91	Americus	N. A. McLaughlin	118	5 90	4 00	9 90
92	Tabor	S. F. Broady	108	5 40	4 00	9 40
94	Charlestown	H. Lewis	102	5 10	4 00	9 10
95	Herndon	J. W. McFadden	31	1 55	4 00	5 55
96	Mississinewa	A. H. Cristman	68	3 40	4 00	7 40
97	Fall Creek	M. Sanders	45	2 25	4 00	6 25
99	Knightstown	E. E. Dill	34	1 70	4 00	5 70
100	James	P. Schelemer	183	9 15	4 00	13 15
102	Reserve	J. F. Lee	67	3 35	4 00	7 35
103	Decatur	E. R. Applegate	47	2 35	4 00	6 35
104	Newburgh	L. J. Robertson	179	8 95	4 00	12 95
105	Russiaville	C. H. Allison	64	3 20	4 00	7 20
107	Monticello	C. Sill	85	4 25	4 00	8 25
108	Frankfort	F. Myers	45	2 25	4 00	6 25
109	Colfax	N. W. Slater	87	4 35	4 00	8 35
110	Liverpool	L. H. Stuckey	112	5 60	4 00	9 60
111	Milton	A. Kellam	55	2 75	4 00	6 75
112	Utica	G. Brindel	114	5 70	4 00	9 70
113	Orange	M. Critchfield	109	5 45	4 00	9 45
114	Bluffton	M. Schoenlein	94	4 70	4 00	8 70
115	Roachdale	W. A. Boone	35	1 75	4 00	5 75

REPRESENTATIVES—Continued.

No. of Lodge.	Lodges.	Representatives.	Miles.	Mileage.	Per Diem.	Total.
120	Chinkararor	F. S. Reynolds	78	$3 90	$4 00	$ 7 90
121	Winchester	W. P. Marlatt	75	3 75	4 00	7 75
123	Silcox	M. Mitchel	19	95	4 00	4 95
124	Capital	V. H. Manifold	...	.....	4 00	4 00
125	Noblesville	W. L. Edson	22	1 10	4 00	5 10
126	Indiana	C. O. Curry	106	5 30	4 00	9 30
127	Moore's Hill	C. W. Fletcher	100	5 00	4 00	9 00
129	Germania	H. Lindstadt	...	.....	4 00	4 00
130	Reliance	H. E. Dixon	109	5 45	4 00	9 45
131	Anderson	W. A. Dennis	36	1 80	4 00	5 80
133	Kokomo	W. H. Jennings	54	2 70	4 00	6 70
134	Fairview	A. L. Boots	65	3 25	4 00	7 25
135	Greenfield	S. Snodgrass	21	1 05	4 00	5 05
137	Worthington	A. G. Vandeventer	72	3 60	4 00	7 60
138	Schiller	F. Weil	169	8 45	4 00	12 45
139	Everton	P. Worster	66	3 30	4 00	7 30
140	Spencer	C. A. Wilbern	177	8 85	4 00	12 85
142	Eureka	E. G. McCullum	172	8 60	4 00	12 60
143	Iroquois	W. F. Simmons	110	5 50	4 00	9 50
144	Hebron	M. A. Fisher	176	8 80	4 00	12 80
145	Relief	T. J. Cartwright	82	4 10	4 00	8 10
146	Owen	W. S. Lundy	44	2 20	4 00	6 20
147	Sullivan	E. Chambers	98	4 90	4 00	8 90
149	Glenn	R. Simpson	51	2 55	4 00	6 55
150	Silvers	R. Daugherty	68	3 40	4 00	7 40
151	Camden	W. A. Kleckner	70	3 50	4 00	7 50
152	Union City	R. L. Price	85	4 25	4 00	8 25
154	Abington	M. L. Lammott	71	3 55	4 00	7 55
155	Morton	H. Barcus	71	3 55	4 00	7 55
156	Walnut Level	A. Personett	55	2 75	4 00	6 75
157	Ft. Harrison	C. D. Dobson	72	3 60	4 00	7 60
158	North Salem	R. Kendall	27	1 35	4 00	5 35
159	Star in the West	G. P. Smith	165	8 25	4 00	12 25
161	Chegemink	H. Toseland	165	8 25	4 00	12 25
163	Covenant	J. B. McKee	36	1 80	4 00	5 80
164	Grand Prairie	J. E. Shoup	77	3 85	4 00	7 85
165	Clinton	C. G. Deihl	54	2 70	4 00	6 70
166	Cecelia	S. C. Coffey	56	2 80	4 00	6 80
167	St. Mary's	C. F. Steele	127	6 35	4 00	10 35
168	Winamac	E. Corbett	102	5 10	4 00	9 10
169	Oxford	A. L. Graves	85	4 25	4 00	8 25
170	Parker	H. L. Hamilton	63	3 15	4 00	7 15
171	Richland	O. George	67	3 35	4 00	7 35
172	Delaware	T. Raney	87	4 35	4 00	8 35

REPRESENTATIVES—Continued.

No. of Lodge.	Lodges.	Representatives.	Miles.	Mileage.	Per Diem.	Total.
173	Osceola	W. W. Morris	38	$1 90	$4 00	$5 90
174	Carroll	J. Etter	72	3 60	4 00	7 60
175	Pacific	F. Kinman	129	6 45	4 00	10 45
176	Columbia	G. A. Neible	119	5 95	4 00	9 95
177	Shawswick	A. E. Dubber	86	4 30	4 00	8 30
178	Edwards	F. D. Jarrett	21	1 05	4 00	5 05
179	Stewart	K. S. Strickland	158	7 90	4 00	11 90
180	Angola	F. Wert	160	8 00	4 00	12 00
181	Trafalgar	J. J. Slack	33	1 65	4 00	5 65
182	Phœnix	H. Chamberlain	106	5 30	4 00	9 30
183	Rossville	V. D. Hufford	58	2 90	4 00	6 90
184	Greensfork	C. Swain	77	3 85	4 00	7 85
187	Shannondale	H. Hansell	40	2 00	4 00	6 00
188	Brownsburg	H. A. Smith	14	70	4 00	4 70
189	Selma	C. M. Burgess	60	3 00	4 00	7 00
190	Francesville	C. Myers	103	5 15	4 00	9 15
191	Wildey	R. Hack	43	2 15	4 00	6 15
192	Terrell	R. Anderson	49	2 45	4 00	6 45
193	Hiawatha	C. Mohr	32	1 60	4 00	5 60
194	Purity	R. J. Clark	89	4 45	4 00	8 45
195	Crown Point	E. A. Lamburn	153	7 65	4 00	11 65
196	Morgantown	A. W. Adams	34	1 70	4 00	5 70
197	Waldron	N. L. Haymond	34	1 70	4 00	5 70
198	Greenwood	U. Lawrence	11	55	4 00	4 55
199	Herrmann	C. Zeitz	68	3 40	4 00	7 40
200	Quincy	C. D. Russell	51	2 55	4 00	6 55
203	Bourbon	W. Coar	128	6 40	4 00	10 40
204	Seymour	S. Switzer	59	2 95	4 00	6 95
205	Clayton	F. Howard	20	1 00	4 00	5 00
206	Tell City	C. E. Mitchel	180	9 00	4 00	13 00
208	Farmland	C. J. Williams	67	3 35	4 00	7 35
209	Canal	J. Klippel	184	9 20	4 00	13 20
211	Morgan	A. E. Latty	16	80	4 00	4 80
212	Woodward	A. Murphy	68	3 40	4 00	7 40
213	Springfield	M. R. Clapp	110	5 50	4 00	9 50
214	Stewartsville	C. E. Lemon	171	8 55	4 00	12 55
215	Brazil	M. T. James	57	2 85	4 00	6 85
217	Waveland	M. Q. Collings	59	2 95	4 00	6 95
220	Tipton	J. Q. Seright	40	2 00	4 00	6 00
221	Waterloo	C. E. Montavon	146	7 30	4 00	11 30
222	Necessity	F. R. Davis	48	2 40	4 00	6 40
223	Crawfordsville	R. Alfrey	43	2 15	4 00	6 15
224	Border	J. Earhart	79	3 95	4 00	7 95
225	Galveston	H. E. Hubler	62	3 10	4 00	7 10

REPRESENTATIVES—Continued.

No. of Lodge.	Lodges.	Representatives.	Miles.	Mileage.	Per Diem.	Total.
227	Luther	F. A. Thompson	28	$1 40	$4 00	$5 40
228	Concordia	W. Hahn	119	5 95	4 00	9 95
229	German Union	H. L. Hibner	154	7 70	4 00	11 70
230	Alamo	J. B. Griffith	54	2 70	4 00	6 70
231	Steuben	D. W. Gleason	168	8 40	4 00	12 40
232	Losantville	S. M. Sulteen	57	2 85	4 00	6 85
233	McCarty	O. D. Ware	14	70	4 00	4 70
235	Gregg	J. A. Applegate	141	7 05	4 00	11 05
236	Star	G. M. Jones	120	6 00	4 00	10 00
237	Cadiz	E. Addison	42	2 10	4 00	6 10
238	Larwill	D. E. Bennett	126	6 30	4 00	10 30
239	Mt. Pleasant	M. Powers	170	8 50	4 00	12 50
240	Illiana	H. Brown	91	4 55	4 00	8 55
242	Mitchell	G. Haverly	96	4 80	4 00	8 80
243	Young America	O. W. Montgomery	69	3 45	4 00	7 45
244	Holton	O. P. Shook	76	3 80	4 00	7 80
245	Lowell	E. P. Hoevet	138	6 90	4 00	10 90
248	Trenton	J. Sheppard	65	3 25	4 00	7 25
250	Azur	W. F. Barnett	112	5 60	4 00	9 60
251	Ashboro	D. E. Nicoson	66	3 30	4 00	7 30
252	Cicero	I. G. Dick	29	1 45	4 00	5 45
253	New Haven	J. R. Cameron	127	6 35	4 00	10 35
254	Richmond	S. S. Percifield	68	3 40	4 00	7 40
255	Carthage	F. Jessup	38	1 90	4 00	5 90
259	Osgood	J. B. Kitts	83	4 15	4 00	8 15
260	Utilis	G. W. Parker	115	5 75	4 00	9 75
262	Hartford City	J. E. Groves	72	3 60	4 00	7 60
263	Argos	J. Pickerel	110	5 50	4 00	9 50
264	N. Manchester	H. B. Little	101	5 05	4 00	9 05
265	Michigan City	A. B. Clark	154	7 70	4 00	11 70
266	Spiceland	T. F. Gilbreath	42	2 10	4 00	6 10
267	Excelsior	J. E. Culver	162	8 10	4 00	12 10
268	Jubilee	C. Hand	132	6 60	4 00	10 60
269	Poseyville	A. L. Saulmon	168	8 40	4 00	12 40
270	Milan	E. Gault	92	4 60	4 00	8 60
271	Caldwell	J. N. Montgomery	115	5 75	4 00	9 75
272	Tell	C. Gallrein	108	5 40	4 00	9 40
273	Sigel	F. Brush	64	3 20	4 00	7 20
274	Martinsville	E. C. Ennis	30	1 50	4 00	5 50
275	Little River	A. Wasmuth	116	5 80	4 00	9 80
276	Alto	E. V. Finch	59	2 95	4 00	6 95
277	Charlottesville	E. Adams	29	1 45	4 00	5 45
278	Robert Blum	R. Krauss	144	7 20	4 00	11 20
279	Acton	C. Howard	12	60	4 00	4 60

REPRESENTATIVES—Continued.

No. of Lodge.	Lodges.	Representatives.	Miles.	Mileage.	Per Diem.	Total.
280	White River	R. K. Montgomery	97	$4 85	$4 00	$8 85
281	Omega	J. A. Hanlin	81	4 05	4 00	8 05
282	Butler	J. Obendorf	147	7 35	4 00	11 35
283	Monroeville	C. L. Youse	135	6 75	4 00	10 75
284	Schuyler	L. P. Cornwell	105	5 25	4 00	9 25
285	Zionsville	J. E. Beelar	15	75	4 00	4 75
286	Monitor	J. Burden	148	7 40	4 00	11 40
287	Spartansburg	L. E. Nuss	79	3 95	4 00	7 95
288	Magenta	C. G. Burge	150	7 50	4 00	11 50
290	Hillsboro	W. C. Bowers	59	2 95	4 00	6 95
291	Ft. Branch	H. J. Lintz	150	7 50	4 00	11 50
292	DeWolf	C. Noble	129	6 45	4 00	10 45
293	Deerfield	L. C. Barrett	84	4 20	4 00	8 20
295	Wildman	W. W. Thompson	54	2 70	4 00	6 70
296	Orleans	H. J. Roberts	101	5 05	4 00	9 05
298	Ellettsville	C. W. Callahan	53	2 65	4 00	6 65
300	Grand View	O. H. Farrow	184	9 20	4 00	13 20
301	Rockfield	W. E. Bowman	79	3 95	4 00	7 95
303	Brooklyn	J. H. Davis	21	1 05	4 00	5 05
304	Mt. Etna	E. Lewis	90	4 50	4 00	8 50
305	Blountsville	H. Linville	56	2 80	4 00	6 80
306	Dunkirk	J. H. Gaunt	75	3 75	4 00	7 75
307	Sanders	R. Barr	50	2 50	4 00	6 50
308	Oakland City	G. H. Shouse, Jr.	142	7 10	4 00	11 10
309	Daleville	F. Kilgore	43	2 15	4 00	6 15
310	East Boston	J. D. McLain	74	3 70	4 00	7 70
312	South Boston	R. J. Mull	129	6 45	4 00	10 45
314	Walton	W. Alspaugh	66	3 30	4 00	7 30
316	Kendallville	F. N. Yarian	147	7 35	4 00	11 35
317	Eminence	G. P. Corn	40	2 00	4 00	6 00
318	Waverly	A. L. Duke	23	1 15	4 00	5 15
319	Guttenberg	F. H. Miller	57	2 85	4 00	6 85
320	Beacon	C. B. Judy	80	4 00	4 00	8 00
321	Sugar Creek	A. Faucett	36	1 80	4 00	5 80
322	Loon Creek	B. F. Willetts	101	5 05	4 00	9 05
323	Hobah	G. W. Wark	53	2 65	4 00	6 65
324	Goldsmith	T. R. Brown	45	2 25	4 00	6 25
325	Wheeling	C. W. Butcher	67	3 35	4 00	7 35
327	Mechanicsburg	A. J. Bushong	49	2 45	4 00	6 45
328	Greentown	J. C. Scheerer	63	3 15	4 00	7 15
329	North Vernon	H. O. Long	62	3 10	4 00	7 10
330	Waynetown	W. Rider	54	2 70	4 00	6 70
331	Prospect	T. Gehrig	130	6 50	4 00	10 50
333	Earle	E. Reisig	154	7 70	4 00	11 70

REPRESENTATIVES—Continued.

No. of Lodge.	Lodges.	Representatives.	Miles.	Mileage.	Per Diem.	Total.
334	Allemania	E. Zernack	94	$4 70	$4 00	$8 70
335	Grant	F. Thornburg	70	3 50	4 00	7 50
338	McCordsville	O. Stoner	16	80	4 00	4 80
339	Kingman	F. L. Harvey	75	3 75	4 00	7 75
340	Loogootee	W. J. S. Davis	127	6 35	4 00	10 35
341	Dunreith	J. W. Hayes	39	1 95	4 00	5 95
343	Shoals	D. V. Holt	121	6 05	4 00	10 05
344	Greenville	R. F. Main	125	6 25	4 00	10 25
345	Yorktown	M. P. Brindle	48	2 40	4 00	6 40
346	Goodland	G. Busch	117	5 85	4 00	9 85
347	Sharpsville	J. P. Hutto, Jr	46	2 30	4 00	6 30
348	Greencastle	E. H. Snider	39	1 95	4 00	5 95
350	Brownsville	C. Keller	65	3 25	4 00	7 25
352	Shideler	H. Fisherbuck	71	3 55	4 00	7 55
353	Newtonville	W. Sibrel	175	8 75	4 00	12 75
354	Monrovia	C. A. Daily	23	1 15	4 00	5 15
355	Whitestown	S. R. Neese	21	1 05	4 00	5 05
356	Amant	D. Colwell	79	3 95	4 00	7 95
357	Coatesville	M. F. Bennett	28	1 40	4 00	5 40
358	Nerie	G. F. Miller	60	3 00	4 00	7 00
359	Mulberry	S. Smithers	56	2 80	4 00	6 80
360	Martz	J. E. Orman	75	3 75	4 00	7 75
361	Heart and Hand	C. W. Martin	65	3 25	4 00	7 25
362	Markle	N. O. Earhart	115	5 75	4 00	9 75
363	Laurel	S. P. Trulock	75	3 75	4 00	7 75
365	Shequoit	O. Abshire	91	4 55	4 00	8 55
367	Arcadia	E. Bowser	32	1 60	4 00	5 60
368	Clay	W. H. Thomas	54	2 70	4 00	6 70
369	Bunker Hill	J. Davis	67	3 35	4 00	7 35
370	Harrell	J. V. O. F. Kirk	137	6 85	4 00	10 85
371	Webster	H. R. King	74	3 70	4 00	7 70
373	Maxinkuckee	J. Lowery	110	5 50	4 00	9 50
374	Home	W. H. Hader	36	1 80	4 00	5 80
375	Lawrence	Chas. Dunn	8	40	4 00	4 40
376	Randolph	F. T. Vess	58	2 90	4 00	6 90
377	Springport	L. W. Estabrook	52	2 60	4 00	6 60
378	Beaver	B. F. Roadruck	130	6 50	4 00	10 50
379	Warrick	H. E. Cook	158	7 90	4 00	11 90
380	North Star	G. W. Smith	150	7 50	4 00	11 50
381	Fairmount	J. A. Osborn	59	2 95	4 00	6 95
382	Goethe	J. R. Eckhoff	72	3 60	4 00	7 60
383	N. Cumberland	L. Z. Horner	68	3 40	4 00	7 40
384	Pike	M. Shoulders	154	7 70	4 00	11 70
386	Lynnville	G. W. Thompson	163	8 15	4 00	12 15

REPRESENTATIVES—Continued.

No. of Lodge.	Lodges.	Representatives.	Miles.	Mileage.	Per Diem.	Total.
387	Venus	A. Phipps	99	$4 95	$4 00	$8 95
389	Hazleton	S. L. Pearson	132	6 60	4 00	10 60
390	Pleasant Valley	W. E. Fall	71	3 55	4 00	7 55
392	Salamonie	B. A. Miltenberger	88	4 40	4 00	8 40
393	Linden	E. W. Shotts	54	2 70	4 00	6 70
394	Southport	W. J. Hancock	7	35	4 00	4 35
397	New Ross	J. W. Linn	33	1 65	4 00	5 65
399	Beech Grove	B. Heifner	32	1 60	4 00	5 60
400	Mexico	W. H. Dubbs	81	4 05	4 00	8 05
403	Sevastopol	D. Harsh	122	6 10	4 00	10 10
404	Rising Sun	H. Stegemiller	102	5 10	4 00	9 10
405	Lexington	L. McHenry	87	4 35	4 00	8 35
406	Paragon	H. D. Arthur	38	1 90	4 00	5 90
407	Grantsburg	W. W. Jones	155	7 75	4 00	11 75
408	Pleasantville	E. Wells	94	4 70	4 00	8 70
410	Montpelier	W. K. Kurshner	81	4 05	4 00	8 05
412	Blue River	E. E. Andrews	136	6 80	4 00	10 80
413	Hart	W. D. Spray	36	1 80	4 00	5 80
415	Staunton	D. Finkbiner	61	3 05	4 00	7 05
416	Rural	J. A. Wonnell	11	55	4 00	4 55
417	Eel River	J. G. Long	77	3 85	4 00	7 85
419	Crothersville	G. W. Rider	71	3 55	4 00	7 55
420	Prairie	H. V. Stark	92	4 60	4 00	8 60
421	Butlerville	M. F. Daubenheyer	69	3 45	4 00	7 45
425	New Corner	F. Melvin	66	3 30	4 00	7 30
426	Akron	J. S. Kessler	106	5 30	4 00	9 30
428	Independence	J. Seward	61	3 05	4 00	7 05
430	Lake City	F. Sellers	122	6 10	4 00	10 10
431	Bloomingdale	A. Rayl	60	3 00	4 00	7 00
432	Leesburg	J. Whiteleather	128	6 40	4 00	10 40
433	Sweetser	E. Stevens	74	3 70	2 00	5 70
434	N. Waverly	J. F. Hogentogler	82	4 10	4 00	8 10
435	Center	G. W. Weir	106	5 30	4 00	9 30
437	Walkerton	H. Masterman	131	6 55	4 00	10 55
438	Windfall	E. McNew	59	2 95	4 00	6 95
439	Stockwell	B. Cornell	52	2 60	4 00	6 60
440	Fisher	H. Gratner	16	80	4 00	4 80
442	Star City	J. W. Wallace	97	4 85	4 00	8 85
443	Mauckport	G. K. Sherman	153	7 65	4 00	11 65
444	Flat Rock	D. B. Nail	129	6 45	4 00	10 45
445	Atlanta	J. Mayne	35	1 75	4 00	5 75
447	Milltown	W. Lee	141	7 05	4 00	11 05
448	Bristol	W. O. Bardo	166	8 30	4 00	12 30
449	Clear Creek	J. E. Stoneburner	74	3 70	4 00	7 70

REPRESENTATIVES—Continued.

No. of Lodge.	Lodges.	Representatives.	Miles.	Mileage.	Per Diem.	Total.
453	Tampico	C. O. Morgan	73	$3 65	$4 00	$7 65
454	Wallace	D. W. Dove	72	3 60	4 00	7 60
455	Onward	F. P. Packard	73	3 65	4 00	7 65
456	Spring Station	W. C. Sutton	168	8 40	4 00	12 40
457	Bloomfield	J. Fitzpatrick	80	4 00	4 00	8 00
458	Michigan	D. Chambers	84	4 20	4 00	8 20
459	Bringhurst	W. J. Nimmons	64	3 20	4 00	7 20
460	Fowler	F. A. Wiles	93	4 65	4 00	8 65
461	Big Creek	L. L. Wildman	80	4 00	4 00	8 00
463	Boswell	F. Johnson	92	4 60	4 00	8 60
464	Star of Hope	A. Shideler	115	5 75	4 00	9 75
465	Indianapolis	E. E. Heller	...	.....	4 00	4 00
466	Dupont	D. M. Johnson	73	3 65	4 00	7 65
467	Newark	J. O. Jewel	71	3 55	4 00	7 55
468	Sandborn	L. J. Gross	91	4 55	4 00	8 55
471	Homer	H. Mull	39	1 95	4 00	5 95
472	Ben Adhem	C. J. Monroe	28	1 40	4 00	5 40
473	Sycamore	G. Catt	137	6 85	4 00	10 85
475	Summitville	A. F. Kaufman	53	2 65	4 00	6 65
476	Vigo	H. Davis	87	4 35	4 00	8 35
477	Morse	C. Johnson	78	3 90	4 00	7 90
478	Milford	J. T. Shepard	134	6 70	4 00	10 70
479	Boone	E. Shields	142	7 10	4 00	11 10
480	Meridian	P. Lendormi	...	.....	4 00	4 00
481	Midway	M. White	173	8 65	4 00	12 65
482	Kempton	E. I. Smith	50	2 50	4 00	6 50
484	Aldine	H. C. Brown	156	7 80	4 00	11 80
485	Linton	L. T. Yaw	85	4 25	4 00	8 25
486	Shiloh	F. R. Anderson	142	7 10	4 00	11 10
487	Sharon	D. M. Davis	44	2 20	4 00	6 20
488	Brownstown	J. E. McCrary	69	3 45	4 00	7 45
493	Atwood	S. F. Heppler	129	6 45	4 00	10 45
495	Burrows	P. A. Friend	74	3 70	4 00	7 70
498	Parke	V. S. Martin	56	2 80	4 00	6 80
499	Six Mile	E. W. Simmons	68	3 40	4 00	7 40
500	Lockport	F. Cotton	80	4 00	4 00	8 00
501	Hardinsburg	J. A. McPheeters	122	6 10	4 00	10 10
503	Evening Star	G. W. Sowerwine	31	1 55	4 00	5 55
504	Fort Red	B. B. Stringer	30	1 50	4 00	5 50
505	Paris	T. E. Rowland	75	3 75	4 00	7 75
506	Beechwood	M. B. Harrod	77	3 85	4 00	7 85
507	Bee Hunter	J. Noel	79	3 95	4 00	7 95
508	Irvington	E. H. Cook	...	.....	4 00	4 00
509	Scipio	C. Harris	90	4 50	4 00	8 50

REPRESENTATIVES—Continued.

No. of Lodge.	Lodges.	Representatives.	Miles.	Mileage.	Per Diem.	Total.
510	Point Isabel	O. Lord	69	$3 45	$4 00	$7 45
511	Augusta	E. Myers	10	50	4 00	4 50
512	Fountain	E. McLain	79	3 95	4 00	7 95
513	Bowling Green	J. F. Hoffa	71	3 55	4 00	7 55
514	Freedom	L. Nelson	62	3 10	4 00	7 10
515	Claypool	W. H. Warner	114	5 70	4 00	9 70
516	Bloomingsburg	F. Myser	108	5 40	4 00	9 40
517	Windsor	T. Gilbert	66	3 30	4 00	7 30
521	Tempa	W. L. Thompson	173	8 65	4 00	12 65
522	Coal City	W. Erwin	57	2 85	4 00	6 85
523	Veedersburg	I. Bagg	65	3 25	4 00	7 25
524	Monon	H. C. Thompson	95	4 75	4 00	8 75
525	Fellowship	E. A. D. Chaney	112	5 60	4 00	9 60
526	Flora	N. W. Pearson	66	3 30	4 00	7 30
527	Bicknell	T. N. Walker	102	5 10	4 00	9 10
528	Cynthiana	D. D. Martin	164	8 20	4 00	12 20
529	Dalton	J. C. Taylor	60	3 00	4 00	7 00
530	New Salisbury	A. Berst	131	6 55	4 00	10 55
532	Heltonville	P. Faubion	95	4 75	4 00	8 75
533	Metosinia	C. Brane	78	3 90	4 00	7 90
534	Oakland	O. Lefforge	13	65	4 00	4 65
535	Centenary	G. W. Miner	50	2 50	4 00	6 50
536	Dearborn	J. L. Shuter	97	4 85	4 00	8 85
537	Denver	C. Bell	83	4 15	4 00	8 15
538	Stilesville	C. T. Shartle	28	1 40	4 00	5 40
539	Peru	C. W. Stutesman	75	3 75	4 00	7 75
540	Allen	T. Powell	90	4 50	4 00	8 50
541	Orland	C. S. Twichell	175	8 75	4 00	12 75
542	Silver Link	J. Senning	137	6 85	4 00	10 85
543	Pisgah	J. K. Tooley	156	7 80	4 00	11 80
544	Rising Star	E. Wilson	169	8 45	4 00	12 45
545	Owensburg	E. Lehman	95	4 75	4 00	8 75
546	Forest	C. L. Kaufman	122	6 10	4 00	10 10
547	Bruceville	E. Dayson	108	5 40	4 00	9 40
548	Broad Ripple	C. Scott	6	30	4 00	4 30
549	Lone Star	C. Baker	83	4 15	4 00	8 15
550	New Marion	P. Caster	82	4 10	4 00	8 10
551	Hackleman	G. Havens	65	3 25	4 00	7 25
552	Jackson	J. C. Dougherty	58	2 90	4 00	6 90
553	Nebraska	A. S. Orrell	72	3 60	4 00	7 60
554	Blue Ridge	G. J. Rapps	35	1 75	4 00	5 75
555	Scottsburg	F. Cravens	79	3 95	4 00	7 95
556	Idaville	D. W. Shesler	92	4 60	4 00	8 60
557	Palace	A. Chesser	150	7 50	4 00	11 50

REPRESENTATIVES—Continued.

No. of Lodge.	Lodges.	Representatives.	Miles.	Mileage.	Per Diem.	Total.
558	Valeene	James R. Agan	145	$7 25	$4 00	$11 25
559	Clarksburg	J. C. Hall	59	2 95	4 00	6 95
561	Cowan	D. M. Hays	61	3 05	4 00	7 05
563	Algiers	T. S. Jackson	135	6 75	4 00	10 75
564	Ivy	J. Eddington	82	4 10	4 00	8 10
565	Anchor	L. F. Clark	116	5 80	2 00	7 80
566	Lovely Dale	I. McCormick	133	6 65	4 00	10 65
567	Myrtle	W. Gray	88	4 40	4 00	8 40
568	Falmouth	M. Bunyard	51	2 55	4 00	6 55
569	Glenwood	M. C. Stevens	47	2 35	4 00	6 35
570	Kent	J. Shoots	95	4 75	4 00	8 75
571	Cutler	E. Davis	61	3 05	4 00	7 05
572	Bee	J. K. Lynam	100	5 00	4 00	9 00
573	Noble	B. Nickell	140	7 00	4 00	11 00
574	Gotthardt	H. Steinman	77	3 85	4 00	7 85
675	Nappanee	W. L. Estep	141	7 05	4 00	11 05
676	Silver Lake	S. W. Smith	110	5 50	4 00	9 50
577	Richland City	A. Young	187	9 35	4 00	13 35
578	Elizabeth	L. Winders	128	6 40	4 00	10 40
579	Eagle	J. D. Beesley	169	8 45	4 00	12 45
580	Fulton	E. Stingley	97	4 85	4 00	8 85
581	Dana	J. H. Jordan	75	3 75	4 00	7 75
583	Setting Sun	H. E. Sanders	83	4 15	4 00	8 15
584	Graysville	J. W. Nees	106	5 30	4 00	9 30
586	Livonia	E. K. Hardin	120	6 00	4 00	10 00
587	Brimfield	R. A. Jones	154	7 70	4 00	11 70
588	Marion	C. P. Williams	73	3 65	4 00	7 65
589	Cardonia	B. Raybould	57	2 85	4 00	6 85
591	Mentor	J. W. Cobler	146	7 30	4 00	11 30
592	Sexton	E. V. Overman	58	2 90	4 00	6 90
593	Scircleville	S. Cooper	55	2 75	4 00	6 75
594	Vermillion	S. D. Chipps	76	3 80	4 00	7 80
596	English	Curtis Bennett	153	7 60	4 00	11 60
598	Orion	A. J. Reames	99	4 95	4 00	8 95
600	Green Oak	J. Fouts	94	4 70	4 00	8 70
601	Calumet	J. C. Jackson	163	8 15	4 00	12 15
602	Garrett	H. Stahl	147	7 35	4 00	11 35
603	Hymera	O. Pruitt	93	4 65	4 00	8 65
604	Birdseye	H. A. Boston	159	7 95	4 00	11 95
605	Otterbein	T. J. Dawson	75	3 75	4 00	7 75
608	Kennard	J. Hardin	37	1 85	4 00	5 85
609	Skelton	L. B. Barker	168	8 40	4 00	12 40
610	N. Madison	J. Gwee	84	4 20	4 00	8 20
611	Springtown	T. E. Bell	145	7 25	4 00	11 25

REPRESENTATIVES—Continued.

No. of Lodge.	Lodges.	Representatives.	Miles.	Mileage.	Per Diem.	Total.
612	Colfax	D. Lawson	55	$2 75	$4 00	$6 75
614	Mt. Ayr	B. F. Roberts	121	6 05	4 00	10 05
615	Comet	F. Prather	90	4 50	4 00	8 50
616	Oriole	B. W. Miller	90	4 50	4 00	8 50
618	Leiter's Ford	A. Ginther	108	5 40	4 00	9 40
619	S. Milford	W. Walter	161	8 05	4 00	12 05
621	Gentryville	A. Jones	162	8 10	4 00	12 10
622	Farmersburg	R. H. Vancleve	87	4 35	4 00	8 35
623	Pleasant	C. Poston	116	5 80	4 00	9 80
624	Newberry	E. L. Sylvester	88	4 40	4 00	8 40
625	Swayzee	G. E. Routh	71	3 55	4 00	7 55
626	Medaryville	H. Madaws	110	5 50	4 00	9 50
627	Valley	J. W. Larrison	25	1 25	4 00	5 25
628	Lyonton	C. Cooksey	92	4 60	4 00	8 60
629	N. Amsterdam	C. Mowrer	155	7 75	4 00	11 75
630	Anoka	W. Henderson	71	3 55	4 00	7 55
631	Yellow River	E. O. Raber	126	6 30	4 00	10 30
633	Van Buren	O. C. Holloway	78	3 90	4 00	7 90
634	Geneva	S. W. Hale	92	4 60	4 00	8 60
635	Dubois	E. Lucas	145	7 25	4 00	11 25
636	Chandler	R. Hewins	180	9 00	4 00	13 00
637	Unity	W. A. Scroggins	85	4 25	4 00	8 25
638	Rose	J. M. Miller	60	3 00	4 00	7 00
639	Salem Center	E. L. McLain	166	8 30	4 00	12 30
640	Lincolnville	F. Eviston	87	4 35	4 00	8 35
641	Georgetown	H. M. Keithley	122	6 10	4 00	10 10
642	Bright Light	R. Webster	59	2 95	4 00	6 95
644	Harris	W. Winnings	...	.....	4 00	4 00
646	Dale	F. T. Brown	157	7 85	4 00	11 85
647	Lyons	J. W. Brown	82	4 10	4 00	8 10
648	Hamilton	L. W. Griffith	166	8 30	4 00	12 30
649	Newton Stewart	C. H. Denbo	165	8 25	4 00	12 25
650	Deedsville	R. Robbins	85	4 25	4 00	8 25
651	Mooreland	J. A. Johnson	52	2 60	4 00	6 60
652	Energy	W. A. Parkhurst	54	2 70	4 00	6 70
653	Harper	N. Brown	43	2 15	4 00	6 15
654	Milroy	W. R. Vansickle	47	2 35	4 00	6 35
655	Brightwood	G. Lorentz	...	.....	4 00	4 00
656	New Point	J. H. Hilliard	55	2 75	4 00	6 75
657	West Baden	H. Love	114	5 70	4 00	9 70
658	Samaritan	L. Breedlove	...	.....	4 00	4 00
659	Battle Ground	T. McCurdy	70	3 50	4 00	7 50
661	Elberfeld	M. McCutchan	155	7 75	4 00	11 75
663	Cedar	J. Davis	82	4 10	4 00	8 10

REPRESENTATIVES—Continued.

No. of Lodge.	Lodges.	Representatives.	Miles.	Mileage.	Per Diem.	Total.
664	Amboy	J. J. Springer	77	$3 85	$4 00	$7 85
665	Landess	A. A. Hilliard	75	3 75	4 00	7 75
666	St. Bernice	G. Price	82	4 10	4 00	8 10
667	Young's Creek	A. R. Apple	116	5 80	4 00	9 80
668	Shipshewana	W. E. Davidson	161	8 05	4 00	12 05
669	Spades	C. E. Wiesehan	68	3 40	4 00	7 40
670	Stone Ezel	Wm. Brock	61	3 05	4 00	7 05
671	St. Joe	H. Smith	142	7 10	4 00	11 10
673	Tiosa	W. W. Chambers	104	5 20	4 00	9 20
674	Smith's Valley	M. Runyan	13	65	4 00	4 65
675	Velpen	W. Corn	157	7 85	4 00	11 85
676	Moltke	W. Elsner	163	8 15	4 00	12 15
677	East Chicago	E De Briae	166	8 30	4 00	12 30
678	Puritan	T. H. McTarsney	...	.....	4 00	4 00
679	Rolling Prairie	W. H. Brewer	154	7 70	4 00	11 70
681	Westport	W. Bennett	60	3 00	4 00	7 00
683	Linn Grove	J. H. Mundhenk	99	4 95	4 00	8 95
684	Mt. Zion	C. Pond	90	4 50	4 00	8 50
685	Youngstown	W. Wise	79	3 95	4 00	7 95
686	Avilla	L. W. Yeiser	141	7 05	4 00	11 05
688	West Point	W. O. Macon	115	5 75	4 00	9 75
689	Wheatfield	A. Hoehn	134	6 70	4 00	10 70
691	Sheridan	W. A. Spear	28	1 40	4 00	5 40
692	Hudson	G. S. Kogin	156	7 80	4 00	11 80
693	Carbon	J. R. Hampton	53	2 65	4 00	6 65
694	North Judson	E. Eberhart	117	5 85	4 00	9 85
695	Yeddo	C. Glasscock	73	3 65	4 00	7 65
696	Fraternity	E. B. Green	169	8 45	4 00	12 45
698	Rosedale	Geo. J. Adams	84	4 20	2 00	6 20
699	Tuscarora	C. G. McDonald	119	5 95	4 00	9 95
700	Center Point	W. Moore	67	3 35	4 00	7 35
701	Amo	O. Wright	25	1 25	4 00	5 25
702	Sellersburg	J. E. Smith	100	5 00	4 00	9 00
703	Saratoga	D. Warren	91	4 55	4 00	8 55
704	DeGonia	L. L. Roth	172	8 60	4 00	12 60
705	Hancock	T. L. Huey	25	1 25	4 00	5 25
706	Elnora	W. R. Smith	93	4 65	4 00	8 65
707	Amico	C. L. Francis	72	3 60	4 00	7 60
708	Hanna	T. Gibson	135	6 75	4 00	10 75
710	Liberty	J. E. Forkner	49	2 45	4 00	6 45
711	Frankton	W. O. Legg	47	2 35	4 00	6 35
712	Martinsburg	R. W. Elrod	137	6 85	4 00	10 85
713	Twelve Mile	H. D. Black	89	4 45	4 00	8 45
714	Marysville	W. I. Mace	92	4 60	4 00	8 60

REPRESENTATIVES—Continued.

No. of Lodge.	Lodges.	Representatives.	Miles.	Mileage.	Per Diem.	Total.
715	Illion	B. F. Meredith	117	$5 85	$4 00	$9 85
716	Mt. Summit	F. Leath	49	2 45	4 00	6 45
717	Brook	F. T. Hawkins	125	6 25	4 00	10 25
718	Gas City	R. C. Owen	62	3 10	4 00	7 10
719	Ossian	W. W. Kreigh	104	5 20	4 00	9 20
720	Wingate	B. L. Brown	62	3 10	4 00	7 10
721	Petroleum	C. D. Risser	102	5 10	4 00	9 10
722	Hecla	N. Metz	135	6 75	4 00	10 75
723	Hemlock	H. A. Pickett	61	3 05	4 00	7 05
724	Millville	M. Snider	50	2 50	4 00	6 50
725	Modoc	E. M. Ford	60	3 00	4 00	7 00
726	Scotland	Wm. Meek	91	4 55	4 00	8 55
727	Hope	C. Brown	53	2 65	4 00	6 65
729	Hubbard	M. Ferguson	36	1 80	4 00	5 80
730	B. F. Foster	J. R. Russell	68	3 40	4 00	7 40
731	Bethel	S. Stout	63	3 15	4 00	7 15
732	Prosperity	B. F. Brown	56	2 80	4 00	6 80
733	Merom	J. Martin	110	5 50	4 00	9 50
734	Bridgeport	O. Waters	9	45	4 00	4 45
736	West Liberty	J. Jamison	70	3 50	4 00	7 50
739	Castleton	W. S. Day	12	60	4 00	4 60
740	Burnett's Creek	J. Strasser	90	4 50	4 00	8 50
741	Ohio Valley	R. Dunn	172	8 60	4 00	12 60
742	Shelby	C. A. Lee	130	6 50	4 00	10 50
743	Rock City	H. H. Stoops	89	4 45	4 00	8 45
744	Scipio	W. E. Hearne	57	2 85	4 00	6 85
745	Gilman	J. W. Millspaugh	50	2 50	4 00	6 50
746	Active	J. H. Larsh	36	1 80	4 00	5 80
747	Liberty Center	J. M. Stahl	94	4 70	4 00	8 70
748	N. Richmond	I. White	62	3 10	2 00	5 10
749	Mays	G. T. Kalb	45	2 25	4 00	6 25
750	Marion	W. Wigington	...	.....	4 00	4 00
751	Evergreen	G. I. Stevens	...	.....	4 00	4 00
752	Poneto	J. H. Ogalsbee	88	4 40	4 00	8 40
753	Dewey	O. D. Pauley	102	5 10	4 00	9 10
754	New Market	C. W. Easley	50	2 50	4 00	6 50
755	Mecca	W. I. Birch	67	3 35	4 00	7 35
756	Zola	W. Smith	...	.....	4 00	4 00
758	Dayton	J. H. Mills	60	3 00	4 00	7 00
759	Max	W. Debard	35	1 75	4 00	5 75
760	Hawpatch	J. A. Hite	158	7 90	4 00	11 90
761	N. Lebanon	J. W. Lisman	104	5 20	4 00	9 20
762	Newbern	G. Cohee	51	2 55	4 00	6 55
763	Fairbanks	C. D. Johnson	97	4 85	4 00	8 85

REPRESENTATIVES—Continued.

No. of Lodge.	Lodges.	Representatives.	Miles.	Mileage.	Per Diem.	Total.
764	Ekin	J. O. Bundy	43	$2 15	$4 00	$6 15
765	Dunfee	R. Maddox	128	6 40	4 00	10 40
766	Pittsburg	F. Bond	90	4 50	4 00	8 50
768	Hortonville	J. Hiatt	24	1 20	4 00	5 20
769	Jackson Center	L. C. Bilbee	90	4 50	4 00	8 50
770	Fontanet	H. Kyle	61	3 05	4 00	7 05
771	Savah	G. W. Curtis	200	10 00	4 00	14 00
772	Eaton	A. D. Driver	65	3 25	4 00	7 25
773	Sparta	J. H. Starkey	152	7 60	4 00	11 60
774	Shirley	O. E. Smith	33	1 65	4 00	5 65
775	Chalmers	W. F. Heims	82	4 10	4 00	8 10
776	Point	W. J. Banks	200	10 00	4 00	14 00
777	Hobbs	C. C. Horton	45	2 25	4 00	6 25
778	Barton	J. W. Gascho	147	7 35	4 00	11 35
779	Gifford	G. Lambert	125	6 25	4 00	10 25
780	Lawrenceport	J. A. Smith	93	4 65	4 00	8 65
781	Wadesville	C. Asburn	174	8 70	4 00	12 70
782	Pride of Boone	G. Wyatt	34	1 70	4 00	5 70
783	New Liberty	W. E. Hosea	99	4 95	4 00	8 95
784	Harmony	M. J. Hastings	54	2 70	4 00	6 70
785	Charity	A. Rees	60	3 00	4 00	7 00
786	Chesterfield	L. H. Biddinger	41	2 05	4 00	6 05
787	Cromwell	C. C. Holderman	148	7 40	4 00	11 40
788	Ridgeville	E. Stebleton	84	4 20	4 00	8 20
789	Parr	A. Myers	117	5 85	4 00	9 85
790	Adams	C. Rand	42	2 10	4 00	6 10
791	Cates	J. Booe	74	3 70	4 00	7 70
792	Stone Bluff	J. W. Crane	69	3 45	4 00	7 45
793	Linwood	R. S. Thompson	43	2 15	4 00	6 15
794	Henryville	J. L. Boling	89	4 45	4 00	8 45
795	Lamar	T. Tableman	166	8 30	4 00	12 30
796	Emison	C. Stevens	122	6 10	4 00	10 10
797	Decker	E. M. Thompson	129	6 45	4 00	10 45
798	Fillmore	A. O. Hunter	33	1 65	4 00	5 65
799	Syracuse	D. Searfoss	139	6 95	4 00	10 95
801	Harrodsburg	R. Southern	82	4 10	4 00	8 10
802	Burns City	A. Westfall	108	5 40	4 00	9 40
803	Jay County	D. F. Rants	90	4 50	4 00	8 50
804	Heilman	R. M. Kirby	164	8 20	4 00	12 20
805	Lapel	V. Sears	32	1 60	4 00	5 60
806	Advance	B. Whitsett	38	1 90	4 00	5 90
807	Northwestern	E. H. Hilton	...	.....	4 00	4 00
808	Lewis Creek	A. L. Pitcher	36	1 80	4 00	5 80
809	Vicksburg	I. Morwood	88	4 40	4 00	8 40

REPRESENTATIVES—Continued.

No. of Lodge.	Lodges.	Representatives.	Miles.	Mileage.	Per Diem.	Total.
810	Middlefork	S. F. Stephenson	69	$3 45	$4 00	$7 45
811	Clarksville	A. H. Williams	28	1 40	4 00	5 40
812	French Lick	I. Cassidy	115	5 75	4 00	9 75
813	Coalmont	S. Hair	94	4 70	4 00	8 70
814	Francisco	J. H. Shipp	150	7 50	4 00	11 50
815	Bridgeton	E. P. Smith	58	2 90	2 00	4 90
816	Scalesville	J. U. Taylor	165	8 40	4 00	12 40
817	Limestone	R. V. Worman	91	4 55	4 00	8 55
819	Sulphur Springs	S. D. Grabill	52	2 60	4 00	6 60
820	Patoka	E. R. De Jarnett	136	6 80	4 00	10 80
821	Tyner	E. W. Fenimore	123	6 15	4 00	10 15
823	Hamlet	R. A. Blackwell	133	6 65	4 00	10 65
824	New Hope	C. Metcalf	74	3 70	4 00	7 70
825	Prairieton	L. Ryan	86	4 30	4 00	8 30
826	Elm	S. Sackriter	76	3 80	4 00	7 80
828	Stendal	R. Bass	189	9 45	4 00	13 45
829	Ashley	A. N. Ellis	155	7 75	4 00	11 75
830	Owen	G. Shaw	54	2 70	4 00	6 70
831	Inland	G. A. Howey	80	4 00	4 00	8 00
832	Green Hill	G. G. McKinnis	84	4 20	4 00	8 20
833	Payneville	A. J. Benham	98	4 90	4 00	8 90
834	Newton	F. E. Baker	12	60	4 00	4 60
835	Saline City	C. Bailey	68	3 40	4 00	7 40
836	Jordan	W. Cline	96	4 80	4 00	8 80
838	Berne	J. M. Peel	97	4 85	4 00	8 85
839	Fayette	H. Pennington	24	1 20	4 00	5 20
840	Blue Grass	C. E. Caton	95	4 75	4 00	8 75
841	Russell	C. Titus	45	2 25	4 00	6 25
842	Griffin	L. Fifer	177	8 85	4 00	12 85
843	Oliver	J. A. Oliver	177	8 85	4 00	12 85
844	New Palestine	E. Hope	15	75	4 00	4 75
846	Springville	W. E. Armstrong	97	4 85	4 00	8 85
847	Sidney	C. E. Sisk	121	6 05	4 00	10 05
849	Hatfield	J. D. Grant	187	9 35	4 00	13 35
850	Gibson	T. Deffendoll	142	7 10	4 00	11 10
851	Freetown	C. Forgey	75	3 75	4 00	7 75
852	Southeastern	J. Wheatley	...	.....	4 00	4 00
853	Steel City	W. L. Hammons	171	8 55	4 00	12 55
854	Solsberry	J. Jenkins	70	3 50	4 00	7 50
855	Clay Prairie	J. Poland	63	3 15	4 00	7 15
856	Sandusky	J. W. Patterson	53	2 65	4 00	6 65
857	Mineral City	J. Hasler	83	4 15	4 00	8 15
858	Norton	C. Perkins	132	6 60	4 00	10 60
859	Central	S. E. Farmer	38	1 90	4 00	5 90

REPRESENTATIVES—Continued.

No. of Lodge.	Lodges.	Representatives.	Miles.	Mileage.	Per Diem.	Total.
860	Forest Hill	F. Crise	58	$2 90	$4 00	$6 90
861	Sulphur	A. E. Eaton	162	8 10	4 00	12 10
864	Palmyra	W. M. Reiel	122	6 10	4 00	10 10
865	Seeleyville	S. B. Shipley	65	3 25	4 00	7 25
866	Borden	D. Bierly	138	6 90	4 00	10 90
867	Hobbieville	O. Long	78	3 90	4 00	7 90
868	Jonathan	M. B. Owen	72	3 60	4 00	7 60
869	Arbutus	A. Hines	60	3 00	4 00	7 00
870	Flint	L. Parsell	167	8 35	4 00	12 35
871	Duff	B. Smith	150	7 50	4 00	11 50
872	Bargersville	F. D. Etter	17	85	4 00	4 85
873	Harbor	I. Wilcockson	165	8 25	4 00	12 25
874	Iona	H. Jenkins	130	6 50	4 00	10 50
875	Nonpareil	L. Shideler	62	3 10	4 00	7 10
877	Cuzco	N. Mills	135	6 75	4 00	10 75
878	McSheehy	C. H. Clark	171	8 55	4 00	12 55
879	Gold	P. O. Leslie	151	7 55	4 00	11 55
880	Perry	J. W. Felker	168	8 40	4 00	12 40
881	Our Home	H. G. Frame	119	5 95	4 00	9 95
882	Schoen View	M. H. Smith	158	7 90	4 00	11 90
883	Kirksville	G. Thompson	142	7 10	4 00	11 10

DISTRICT DEPUTY GRAND MASTERS.

District.	County.	Deputy.	Miles.	Mileage.	Per Diem.	Total.
7	Brown	G. W. Long	61	$3 05	$4 00	$7 05
8	Carroll	A. W Wolever	72	3 60	4 00	7 60
9	Cass	F. J. Berndt	77	3 85	4 00	7 85
11	Clark	T. H. Stradley	108	5 40	4 00	9 40
12	Clinton	M. Thatcher	47	2 35	2 00	4 35
13	Crawford	L. G. Jones	152	7 60	4 00	11 60
14	Daviess	W. H. Hamilton	119	5 95	4 00	9 95
15	Dearborn	Wm. F. Ritzmann	90	4 50	4 00	8 50
17	DeKalb	Sol Barney	142	7 10	4 00	11 10
18	Delaware	C. E. Douglas	54	2 70	4 00	6 70
19	Dubois	O. L. Cassidy	142	7 10	4 00	11 10
20	Elkhart	H. P. Davis	157	7 85	4 00	11 85
21	Fayette	G. Zell	57	2 85	4 00	6 85
22	Floyd	M. A. Lewis	113	5 65	4 00	9 65
24	Franklin	F. X. Seibert	82	4 10	4 00	8 10
25	Fulton	D. Kesler	98	4 90	4 00	8 90
26	Gibson	G. H. Padgett	142	7 10	4 00	11 10
29	Hamilton	I. N. Gascho	35	1 75	4 00	5 75
30	Hancock	J. W. Jay	21	1 05	4 00	5 05
31	Harrison	J. Dannenfelser	141	7 05	4 00	11 05
32	Hendricks	G. W. Scearce	19	95	4 00	4 95
33	Henry	C. L. Fattic	45	2 25	4 00	6 25
37	Jasper	J. Nichols	110	5 50	4 00	9 50
38	Jay	W. H. Badders	81	4 05	4 00	8 05
39	Jefferson	J. D. Spicer	84	4 20	4 00	8 20
41	Johnson	W. E. Dupree	20	1 00	4 00	5 00
43	Kosciusko	W. C. Cronon	122	6 10	4 00	10 10
44	Lagrange	A. H. Bogue	165	8 25	4 00	12 25
48	Madison	R. Downward	36	1 80	4 00	5 80
49	Marion	Benj. Franklin	...	.....	4 00	4 00
52	Miami	J. F. Robertson	75	3 75	4 00	7 75
53	Monroe	A. O. Henry	56	2 80	4 00	6 80
54	Montgomery	F. Spillman	43	2 15	4 00	6 15
55	Morgan	J. W. Rinker	21	1 05	4 00	5 05
57	Noble	Vernon E. Ray	150	7 50	4 00	11 50
59	Orange	L. Seybold	114	5 70	4 00	9 70
60	Owen	T. E. Drescher	53	2 65	4 00	6 65
61	Parke	C. C. Morris	62	3 10	4 00	7 10
62	Perry	C. Latimer	183	9 15	4 00	13 15
63	Pike	G. E. Smith	129	6 45	4 00	10 45
65	Posey	H. G. Lichtenberger	188	9 40	4 00	13 40
69	Ripley	Chas. M. Laws	92	4 60	4 00	8 60
70	Rush	A. E. Newhouse	39	1 95	4 00	5 95
71	Scott	M. U. Harbold	79	3 95	4 00	7 95

DISTRICT DEPUTY GRAND MASTERS—Continued.

District.	County.	Deputy.	Miles.	Mileage.	Per Diem.	Total.
73	Spencer	W. G. Hile	157	$7 85	$4 00	$11 85
74	Starke	D. E. Newell	126	6 30	4 00	10 30
75	Steuben	G. Letts	160	8 00	4 00	12 00
77	Sullivan	J. Shepherd	108	5 40	4 00	9 40
79	Tippecanoe	L. H. Briar	64	3 20	4 00	7 20
80	Tipton	W. R. Dunham	50	2 50	4 00	6 50
81	Union	R. M. White	71	3 55	4 00	7 55
82	Vanderburgh	A. L. Miller	169	8 45	4 00	12 45
85	Wabash	W. Hockett	89	4 45	4 00	8 45
86	Warren	W. H. Evans	89	4 45	4 00	8 45
88	Washington	H. Barnett	122	6 10	4 00	10 10
90	Wells	B. F. Wisner	94	4 70	4 00	8 70
92	Whitley	J. W. Beck	110	5 50	4 00	9 50

A communication from Shelby Lodge, No. 39, recommending certain changes in the ritualistic work was referred to the representatives to the Sovereign Grand Lodge.

Geo. P. Bornwasser, P. G. Rep., submitted the following resolution, which was adopted:

Resolved, That the report of the Committee on Grievances and Appeals in the matter of Hope Lodge, No. 83, vs. Eva C. Beeler, be adopted as amended.

The Grand Master made an appeal to the members to work for an increase of twenty per cent. in the membership in Indiana.

The Grand Secretary reported that the following Past Grand Masters were present at the session:

William H. Leedy.
Ulric Z. Wiley.
Enoch G. Hogate.
W. H. Talbott.
Marcellus A. Chipman.
Thos. R. Jessup.
Geo. P. Bornwasser.
Eller E. Pryor.
Edwin Farrer.
Richard H. Hollywood.
Jacob Joel
Elmer E. Hastings.
H. M. Kean.
A. L. Miller.
J. L. Harman.

And the absence of the following:

N. P. Richmond.
A. N. Grant.
L. T. Michener.
C. F. Northern.
O. N. Cranor.
Alexander Johnson.
J. M. Stipp.

No other business appearing, after prayer by the Grand Chaplain, the Grand Lodge adjourned *sine die.*

W. H. Leedy,
Grand Secretary,

H. W. Carpenter
Grand Master.

APPENDIX.

DISTRICT DEPUTY GRAND MASTERS, 1912-1913.

Number.	County.	Deputy.	Address.
1	Adams	L. C. Helm	Decatur.
2	Allen	Jesse Macbeth	Ft. Wayne.
3	Bartholomew	J. P. Knarr	Columbus.
4	Benton	W. H. McNeely	Fowler.
5	Blackford	John Hackathorn	Hartford City.
6	Boone	Walter M. Cory	Lebanon.
7	Brown	George W. Long	Nashville.
8	Carroll	A. W. Wolever	Delphi.
9	Cass	Frank J. Berndt	Logansport.
10	Clay	A. A. Spears	Brazil.
11	Clark	T. H. Stradley	Jeffersonville.
12	Clinton	Marshall Thatcher	Frankfort.
13	Crawford	Lou G. Jones	English.
14	Daviess	W. H. Hamilton	Montgomery.
15	Dearborn	William F. Ritzmann	Lawrenceburg.
16	Decatur	J. E. Gaunt	Greensburg.
17	DeKalb	Sol Barney	St. Joe Station.
18	Delaware	C. E. Douglas	Muncie.
19	Dubois	Ozro L. Cassidy	Ireland.
20	Elkhart	H. P. Davis	Elkhart.
21	Fayette	Glenn Zell	Connersville.
22	Floyd	M. A. Lewis	New Albany.
23	Fountain	Morris Bowling	Stone Bluff.
24	Franklin	F. X. Seibert	Brookville.
25	Fulton	Dell Kesler	Rochester.
26	Gibson	Geo. H. Padgett	Princeton.
27	Grant	James F. Hood	Marion.
28	Greene	J. W. Sappenfield	Lyons.
29	Hamilton	I. N. Gascho	Atlanta.
30	Hancock	John W. Jay	Fortville.
31	Harrison	John Dannenfelser	Corydon.
32	Hendricks	G. W. Scearce	Danville.
33	Henry	C. L. Fattic	Middletown, R. 1.
34	Howard	H. A. Pickett	Hemlock.
35	Huntington	Chas. N. Barnes	Warren.
36	Jackson	Henry S. Davis	Brownstown.
37	Jasper	Jesse Nichols	Rensselaer.
38	Jay	W. H. Badders	Portland.
39	Jefferson	J. D. Spicer	North Madison.
40	Jennings	G. A. Bennett	Scipio.
41	Johnson	W. E. Dupree	Franklin.
42	Knox	J. C. Wise	Vincennes.
43	Kosciusko	W. C. Cronon	Warsaw.
44	Lagrange	A. H. Bogue	Lagrange.
45	Lake	Walter McNally	Gary.
46	Laporte	T. A. Whorwell	Laporte.

DISTRICT DEPUTY GRAND MASTERS—Continued.

Number.	County.	Deputy.	Address.
47	Lawrence	J. T. Todd	Heltonville.
48	Madison	Richard Downward	Anderson.
49	Marion	Benj. Franklin	Indianapolis.
50	Marshall	S. B. Fanning	Plymouth.
51	Martin	Eppie M. Reily	Loogootee.
52	Miami	J. F. Robertson	Peru.
53	Monroe	A. O. Henry	Bloomington.
54	Montgomery	Frank Spillman	Crawfordsville.
55	Morgan	J. W. Rinker	Brooklyn
56	Newton	J. R. Hershman	Brook.
57	Noble	Vernon E. Ray	Albion.
58	Ohio	Oscar Jones	Rising Sun.
59	Orange	Lee Seybold	West Baden.
60	Owen	T. E. Drescher	Spencer.
61	Parke	C. C. Morris	Rockville.
62	Perry	Chas. Latimer	Cannelton.
63	Pike	Geo. E. Smith	Petersburg.
64	Porter	John A. Longshore	Valparaiso.
65	Posey	Harley G. Lichtenberger	Mt. Vernon.
66	Pulaski	R. L. McGee	Winamac.
67	Putnam	L. D. Snider	Greecastle.
68	Randolph	T. W. Johnson	Saratoga.
69	Ripley	Chas. M. Laws	Milan.
70	Rush	A. E. Newhouse	Rushville.
71	Scott	M. U. Harbold	Scottsburg
72	Shelby	Charles P. Sindlinger	Shelbyville.
73	Spencer	Wm. G. Hile	Dale.
74	Starke	D. E. Newell	Knox.
75	Steuben	Geo. Letts	Angola.
76	St. Joseph	S. J. Shadel	Walkerton.
77	Sullivan	Jas. Shepherd	Carlisle.
78	Switzerland	J. B. Andrew	Vevay.
79	Tippecanoe	Luther H. Briar	Lafayette.
80	Tipton	W. R. Dunham	Kempton.
81	Union	R. M. White	Liberty.
82	Vanderburgh	A. Lane Miller	Evansville.
83	Vermillion	Frank Hopper	Dana.
84	Vigo	C. C. Rhyan	TerreHaute.
85	Wabash	Winfred Hockett	Wabash
86	Warren	W. H. Evans	Williamsport.
87	Warrick	Geo. F. Lake	Newberg.
88	Washington	Harry Barnett	Salem.
89	Wayne	F. L. Torrence	Richmond.
90	Wells	B. F. Wisner	Bluffton.
91	White	L. M. Fraser	Monticello.
92	Whitley	J. W. Beck	South Whitley.

REPORT OF SUBORDINATE LODGES FOR THE TERM ENDING DECEMBER 31, 1912.

LODGES.	No. of Lodge.	No. of Members Last Report.	ADD. Initiations.	ADD. Reinstated.	ADD. Admitted by Card.	DEDUCT. Withdrawn by Card.	DEDUCT. Expulsions.	DEDUCT. Dropped for N. P. D.	DEDUCT. Deaths.	No. Contributing Members.	Past Grands.	Resources of Lodge.	Receipts of Lodge.	Expenses of Lodge.	Dues to Grand Lodge.	Home Tax.	No. Brothers Relieved.	No. Widowed Fam. Relieved.	Amount Paid for Relief of Brothers.	Amount Paid for Relief of Widowed Families.	Educating Orphans.	Burying the Dead.	Special Relief.	Total Relief.	No. Weeks' Benefits Paid.
New Albany	1	69	..	..	..	..	..	5	..	64	50	$3,475 37	$508 50	$59 08	$13 55	$9 76	11	..	$309 50	..	..	$150 00	..	$459 50	125
Monroe	2	159	2	..	..	..	..	..	1	160	70	12,789 59	507 30	267 43	33 02	25 60	14	1	265 00	..	..	80 00	$19 00	364 00	137
Jefferson	3	237	2	..	..	..	1	5	2	231	54	4,691 57	1,313 35	156 55	47 59	36 40	52	2	568 00	$10 00	$5 00	150 00	5 00	738 00	191
Friendship	4	25	..	..	..	..	..	..	..	23	23	3,138 72	223 30	40 90	5 51	3 60	3	..	63 00	..	..	110 00	..	173 00	37
Morning Star	7	54	4	..	..	..	..	..	1	57	34	524 70	232 08	97 85	8 44	8 96	9	..	194 60	..	..	80 00	1 00	275 60	54
Union	8	158	..	..	..	..	..	..	1	157	81	14,975 95	674 55	71 20	34 15	25 12	8	1	176 25	..	..	60 00	28 00	264 25	46
Patriot	9	82	..	..	..	..	..	..	2	82	60	3,337 61	198 15	27 73	15 00	13 12	..	..	84 00	..	..	..	..	84 00	21
New Albany	10	56	..	..	..	1	..	1	1	53	24	6,423 89	337 00	47 34	10 67	8 32	10	1	230 00	135	..	155 00	..	386 35	62
Chosen Friends	13	109	..	..	..	..	..	..	4	105	69	1,277 77	782 03	157 74	23 05	16 80	9	..	236 75	75	..	150 00	..	387 50	105
Fort Wayne	14	258	1	..	..	..	1	..	2	256	55	91,068 15	4,389 96	2,911 06	57 86	41 44	24	..	1,122 50	..	..	300 00	..	1,422 50	259
Lafayette	15	490	12	..	2	1	..	1	3	499	62	30,441 82	6,012 18	548 35	108 21	78 40	6	..	889 45	..	..	450 00	178 88	1,518 33	282
Wayne	17	127	..	..	..	..	..	1	1	125	54	2,368 00	452 25	236 41	26 48	20 00	7	..	52 00	..	..	75 00	10 00	137 00	20
Harmony	19	327	2	..	..	1	..	..	5	323	53	123,377 04	1,462 95	185 66	74 88	44 16	19	..	543 00	..	..	565 00	..	1,108 00	175
Wabash	20	173	13	..	..	..	..	8	..	178	34	21,551 11	885 60	622 41	47 60	28 48	17	..	356 50	..	..	30 00	5 00	391 50	126
Covington	21	145	7	..	..	..	..	2	1	149	53	1,815 67	455 40	79 15	36 43	23 84	7	1	155 25	28 70	..	60 00	..	243 95	42
Friendship	22	128	..	..	1	..	..	1	2	126	44	28,081 89	4,280 42	233 06	29 52	20 16	9	..	343 50	..	..	250 00	10 10	603 60	78
Hoosier	23	110	..	..	2	..	..	2	..	110	40	2,370 02	297 30	163 26	23 78	17 60	5	..	42 00	..	..	..	..	42 00	14
Spartan	24	84	..	..	..	..	..	..	2	82	45	6,702 72	636 52	62 61	16 66	13 12	9	..	262 50	..	..	125 00	..	387 50	96
Heneosis Adelphon	25	112	..	..	..	..	..	..	..	112	61	10,535 54	693 00	124 10	23 30	17 92	4	..	94 00	..	..	..	7 75	101 75	21
Delphi	28	206	..	..	..	1	..	..	1	204	82	28,292 97	547 20	214 15	43 77	32 64	5	..	181 50	..	..	40 00	25 50	247 00	63
South Bend	29	330	5	..	..	1	..	..	3	331	64	47,150 47	929 00	140 51	64 09	52 96	12	..	365 00	..	..	175 00	10 00	550 00	115
Penn	30	177	6	..	..	..	..	..	..	183	53	16,158 64	1,086 09	227 18	44 97	28 32	11	4	324 00	33 38	..	50 00	4 00	411 38	114
Fayette	31	237	..	1	1	..	..	..	2	237	73	22,450 57	1,840 47	306 15	49 71	37 92	15	..	537 00	..	..	150 00	19 00	706 00	150
Charity	32	52	..	..	..	1	..	..	..	51	25	3,001 12	201 00	..	10 52	8 32	..	..	134 00	..	..	..	..	134 00	..
Attica	33	87	2	..	2	..	..	2	..	89	40	6,085 65	621 35	27 15	20 70	14 25	2	..	9 00	..	..	50 00	8 00	67 00	3
Elkhart County	34	215	..	..	..	..	..	9	..	206	42	23,803 84	618 00	437 73	42 84	32 96	..	..	69 00	..	..	..	..	69 00	..

Franklin	35	316	4	..	1	..	..	4	1	316	70	16,874	55	1,572	41	97	50	68	95	50	56	..	..	483	50	.....	19	43	60	00	.....	517	93	...
LaPorte	36	275	7	..	1	1	..	2	3	277	81	25,890	59	2,532	10	342	07	63	95	44	32	22	2	496	50	120	85	.....	300	00	34	00	951	35	233
Shelby	39	303	11	1	1	3	..	..	3	310	58	14,256	44	1,519	24	175	00	72	74	48	48	15	1	380	50	2	35	.....	300	00	.....	682	85	132
Logan	40	164	8	..	1	3	..	4	1	165	58	4,133	11	775	00	142	67	40	62	26	40	5	..	56	00	.....	.....		75	00	.....	131	00	32
WhiteWater	41	437	3	1	3	1	..	5	1	437	70	58,838	27	2,284	50	1,378	26	92	24	69	92	21	..	684	92	.....	.....		150	00	82	35	917	27	221
LaFontaine	42	306	1	..	..	..	..	1	3	303	65	37,981	21	3,477	73	618	10	72	56	48	48	15	..	354	50	.....	.....		160	00	11	00	725	50	190
Philoxenian	44	341	1	..	..	1	..	4	1	336	75	36,844	91	1,712	35	314	76	70	93	53	92	18	1	381	00	13	00	.....	.....		10	00	404	00	151
Putnam	45	237	10	..	1	..	..	5	4	239	108	7,464	07	954	20	298	28	58	06	38	24	24	..	535	50	.....	.....		225	00	14	00	574	50	123
St. Anastasia Mesnil	46	239	1	..	1	..	..	4	1	236	76	22,684	09	1,432	42	814	61	49	80	37	76	9	..	298	00	.....	.....		90	00	5	00	393	00	94
Rochester	47	331	1	..	2	1	..	1	..	332	65	14,394	15	1,361	88	198	70	80	11	52	96	15	..	385	00	.....	.....		60	00	40	00	485	00	119
Mt. Vernon	49	222	3	..	1	..	..	1	..	225	58	20,678	65	1,623	88	818	51	48	57	36	00	12	..	216	00	.....	.....		100	00	17	00	333	00	70
Carlisle	50	150	2	..	..	..	..	..	..	152	48	9,959	47	773	25	94	12	36	78	24	32	3	..	31	00	.....	.....		.....		.....		31	00	10
Terre Haute	51	348	..	..	..	3	..	3	1	341	73	25,828	74	3,563	40	402	20	70	05	55	68	26	1	872	50	20	00	.....	175	00	.....	1,067	50	222
Miami	52	243	1	..	..	..	..	4	..	240	33	12,205	77	891	20	62	45	50	74	38	40	13	..	210	00	.....	.....		.....		.....		210	00	70
Tippecanoe	55	221	6	..	..	1	..	..	3	223	66	27,829	82	1,345	44	305	63	58	53	35	68	16	..	592	00	.....	.....		350	00	38	00	980	00	143
Chequeuk	56	115	..	1	2	2	..	2	..	114	41	11,684	04	647	25	111	02	24	46	11	52	4	..	74	00	.....	.....		.....		3	00	77	00	17
Warren	57	102	..	..	..	..	..	..	..	102	37	3,483	23	373	40	94	74	18	82	16	32	4	..	101	00	.....	.....		.....		.....		101	00	44
Columbus	58	311	6	..	..	..	..	..	..	317	63	26,931	28	2,223	39	293	85	68	86	50	72	62	..	1,093	00	.....	.....		125	00	.....	1,218	00	172
Fidelity	59	204	3	..	..	2	..	..	2	203	54	29,859	37	1,649	00	472	55	44	80	32	64	14	..	362	00	.....	.....		80	00	.....	442	00	170
Pulaski	60	311	11	..	3	1	..	3	2	319	56	18,788	67	2,405	55	330	46	75	67	51	04	14	1	406	00	25	00	.....	175	00	5	00	611	00	222
Ridgely	61	211	..	..	..	1	..	..	1	209	57	11,492	25	837	00	190	60	42	68	33	62	8	..	214	00	.....	.....		40	00	.....	254	00	95
Kosciusko	62	377	3	1	3	1	..	3	1	379	45	20,555	16	2,456	42	313	62	80	64	60	64	23	..	403	75	.....	.....		150	00	.....	553	75	126
Protection	63	110	1	..	..	..	..	2	..	109	41	4,508	27	435	45	89	02	24	20	17	44	7	3	218	50	15	00	.....	.....		2	00	235	50	37
Princeton	64	132	5	..	..	..	..	..	1	136	44	21,470	73	640	10	78	45	33	12	21	76	2	..	60	00	.....	.....		140	00	48	00	248	00	7
Ringgold	66	50	..	1	..	..	..	..	..	51	48	6,806	09	114	00	31	15	7	29	8	16	5	..	45	00	.....	.....		.....		.....		45	00	18
Salem	67	326	4	1	5	..	..	2	1	333	48	15,399	67	1,448	95	112	00	72	09	53	28	20	2	709	50	.....	.....		50	00	12	00	771	50	142
Eden	69	109	1	..	..	..	..	2	..	108	43	8,239	45	524	50	37	65	20	29	17	12	1	..	28	00	.....	.....		.....		15	00	43	00	7
Howard	71	276	3	1	2	1	..	1	..	280	67	11,263	84	777	80	75	97	60	64	44	16	17	..	535	00	.....	.....		20	00	.....	555	00	114
Madison	72	187	2	1	..	1	..	1	2	186	58	2,589	11	622	28	104	00	40	28	29	76	21	..	306	50	.....	.....		75	00	.....	381	50	139
Mt. Ida	73	89	2	1	..	..	..	..	..	92	39	3,594	60	301	00	113	79	13	45	14	72	3	..	64	00	.....	.....		.....		.....		64	00	18
Muncie	74	529	3	..	3	..	..	4	3	528	110	63,446	66	4,174	20	1,370	95	125	86	76	16	24	..	658	25	.....	.....		500	00	5	00	1,163	25	206
Meshekunnoughquoh	75	52	..	..	..	..	..	3	..	49	27	265	01	375	51	18	18	9	71	7	84	2	..	70	00	.....	.....		.....		5	00	75	00	23
Johnson	76	201	..	..	3	2	..	4	..	198	55	4,705	10	1,168	25	104	78	41	06	31	68	18	..	183	00	.....	.....		75	00	.....	258	00	79
Burlington	77	52	..	..	..	1	..	..	..	51	26	418	32	125	45	79	20	9	46	8	16	2	..	99	35	.....	.....		.....		2	00	101	35	23
Chapman	78	110	..	..	1	1	..	1	1	108	65	8,035	86	1,280	58	99	40	24	20	17	28	8	..	116	00	.....	.....		.....		.....		116	00	67
Magnolia	80	99	1	..	..	..	..	..	..	100	50	3,604	60	420	50	110	66	24	82	16	00	..	..	68	00	.....	.....		.....		.....		68	00	17
Kossuth	81	60	15	..	1	..	..	..	..	76	30	1,577	90	360	20	99	14	27	76	12	00	..	..	.....		.....	.....		15	00	2	00	17	00	...
Amana	82	104	1	..	2	..	..	4	1	102	56	4,148	70	317	50	21	92	22	01	16	32	..	..	288	00	2	00	.....	50	00	61	00	401	00	...
Hope	83	208	4	..	..	..	..	..	3	209	87	7,034	09	936	05	64	50	45	15	29	25	20	2	640	75	.....	.....		325	00	.....	965	75	452
Harrison	84	53	..	..	..	..	..	3	..	50	24	1,661	07	190	76	35	16	10	40	8	00	1	..	3	50	.....	.....		.....		2	00	5	50	1
New Harmony	87	123	1	..	..	..	..	..	1	123	43	9,650	80	681	50	140	44	29	17	19	68	..	..	51	00	.....	.....		40	00	5	00	96	00	...
Pendleton	88	282	..	..	..	..	1	..	5	276	56	13,419	96	873	34	.....		58	26	44	10	18	..	391	00	.....	.....		195	00	.....	596	00	92
Olive Branch	89	101	1	..	..	1	..	..	..	101	47	4,928	46	452	65	90	00	22	39	16	32	5	..	33	00	.....	.....		.....		10	00	43	00	11
Guilford	90	35	..	..	..	..	..	..	..	35	17	3,459	88	129	40	26	38	9	05	5	60	..	..	.....		.....	.....		.....		.....		.....		...

REPORT OF SUBORDINATE LODGES FOR THE TERM ENDING DECEMBER 31, 1912—Continued.

LODGES.	No. of Lodge.	No. of Members Last Report.	ADD. Initiations.	ADD. Reinstated.	ADD. Admitted by Card.	DEDUCT. Withdrawn by Card.	DEDUCT. Expulsions.	DEDUCT. Dropped for N. P. D.	DEDUCT. Deaths.	No. Contributing Members.	Past Grands.	Resources of Lodge.	Receipts of Lodge.	Expenses of Lodge.	Dues to Grand Lodge.	Home Tax.	No. Brothers Relieved.	No. Widowed Fam. Relieved.	Amount Paid for Relief of Brothers.	Amount Paid for Relief of Widowed Families.	Educating Orphans.	Burying the Dead.	Special Relief.	Total Relief.	No. Weeks' Benefits Paid.
Americus	91	115	..	..	..	2	..	1	..	112	30	$1,712 94	$448 45	$144 20	$27 35	$17 92	2	..	$92 00	..	..	..	$2 00	$94 00	11
Tabor	92	199	6	..	..	..	..	4	1	200	48	4,448 54	1,462 59	174 34	29 58	26 00	17	2	284 00	$22 00	..	$112 50	2 00	420 50	82
Charlestown	94	94	1	..	..	1	..	2	1	91	34	4,472 00	425 82	42 87	19 58	14 56	9	3	206 00	42 00	..	50 00	1 00	299 00	99
Herndon	95	101	..	..	..	1	..	1	1	98	45	9,564 02	243 75	104 42	19 50	15 68	6	..	123 00	..	..	90 00	..	213 00	53
Mississinewa	96	681	16	..	11	..	..	3	4	701	95	106,060 36	9,128 58	2,735 08	156 29	108 96	46	3	1,449 75	45 56	179 80	650 00	53 00	2,378 11	333
Fall Creek	97	177	1	..	..	1	..	1	..	176	75	4,117 27	697 00	371 12	33 24	28 00	8	..	98 00	..	..	..	2 00	100 00	24
Knightstown	99	187	3	..	..	..	..	..	3	187	70	22,457 69	618 40	..	40 49	29 92	7	..	288 50	..	..	75 00	..	363 50	89
James	100	120	..	..	..	..	..	1	..	119	42	9,191 62	580 25	25 00	21 62	16 48	6	..	128 00	..	..	25 00	19 30	172 30	43
Dufour	101	72	..	..	..	1	..	1	..	70	39	3,692 65	314 97	105 70	14 56	11 20	4	..	63 00	..	..	..	..	63 00	10
Reserve	102	77	..	..	..	..	..	3	..	74	34	7,002 09	328 66	137 44	15 40	11 84	3	..	42 00	..	..	..	..	42 00	11
Decatur	103	438	2	..	1	1	..	6	6	428	54	20,757 19	1,918 85	420 00	99 22	67 20	23	..	458 00	..	..	350 00	..	808 00	117
Newburgh	104	87	2	..	..	..	..	..	..	89	52	..	285 00	87 87	19 45	13 92	8	1	205 00	..	..	..	5 00	210 00	54
Russiaville	105	108	..	1	..	..	..	..	..	109	53	12,904 93	307 25	54 03	24 58	17 44	1	..	4 00	..	..	..	..	4 00	..
Monticello	107	255	1	..	..	1	..	3	2	250	49	24,933 31	1,458 80	104 50	52 80	40 00	7	..	137 00	..	..	100 00	10 00	247 00	35
Frankfort	108	165	5	..	2	2	..	1	2	167	44	7,635 10	739 45	134 12	37 77	26 72	8	1	243 50	..	..	125 00	18 00	386 50	63
Colfax	109	21	..	..	..	..	..	1	..	20	7	649 66	336 28	23 47	2 77	3 20	..	..	..	..	..	..	..	..	..
Liverpool	110	271	1	..	4	2	1	5	3	265	43	12,884 88	1,084 68	356 78	61 46	41 44	13	..	207 00	..	..	150 00	14 00	371 00	79
Milton	111	96	..	..	1	1	..	..	..	96	57	2,895 40	400 25	86 56	19 16	15 36	10	..	234 00	..	..	25 00	5 00	264 00	132
Utica	112	36	1	..	..	..	..	1	..	36	15	1,016 15	144 00	68 47	8 80	5 76	3	..	38 00	..	..	..	13 50	51 50	23
Orange	113	42	1	..	..	1	..	..	..	42	32	2,803 19	149 16	54 97	10 37	6 72	2	..	38 00	..	..	..	..	38 00	30
Bluffton	114	219	6	..	2	..	..	8	2	217	39	18,663 06	1,742 64	197 18	46 76	34 56	10	..	477 32	..	..	132 00	..	609 32	178
Roachdale	115	50	1	1	1	..	..	..	1	52	31	1,670 00	181 00	13 00	12 52	8 32	2	1	12 00	..	..	30 00	..	42 00	4
Chinkaroror	120	28	..	..	..	..	..	..	..	28	24	3,611 19	72 80	25 74	5 83	4 48	5	..	75 00	..	..	..	24 00	99 00	31
Winchester	121	312	..	..	2	..	..	2	4	308	74	21,646 92	1,755 50	340 47	71 79	49 28	19	..	774 42	..	..	230 00	..	1,004 42	228
Crescent	122	41	2	..	1	..	..	5	1	38	15	10 95	139 70	170 65	9 50	6 08	2	..	112 00	..	..	50 00	..	162 00	38
Silcox	123	169	..	..	..	..	1	2	..	166	47	5,549 87	2,324 60	214 22	34 70	26 56	13	1	345 00	4 00	..	300 00	18 00	667 00	104

Capital	124	453	4		1	1		7	6	444	97	32,917 06	3,545 74	1,083 04	94 76	71 94	21	1	631 50	72 06		550 00	22 00	1,275 56	215
Noblesville	125	247				1		4	2	240	84	4,076 96	1,011 60	161 97	60 73	36 16	13		304 00			100 00		404 00	65
Indiana	126	159		1						160	45	7,889 32	410 40	35 30	31 42	23 84	11		175 00			60 00	2 00	237 00	35
Moores Hill	127	102								102	65	2,815 64	300 30	30 86	24 02	16 32	4	1	147 00	10 00			27 00	184 00	73
Germania	129	214							3	211	75	23,712 60	1,600 75	419 14	44 16	33 76	19		541 00			330 00	10 00	881 00	246
Reliance	130	49								49	35	5,376 73	172 50	72 70	10 19	7 84									
Anderson	131	460	10	1	7	3		7	4	464	69	17,956 63	2,194 29	1,675 18	104 21	74 24	17		598 51			240 00		838 51	148
Kokomo	133	315	2			1		5		311	77	17,017 32	1,199 00	215 75	72 94	49 76	15		508 50					508 50	125
Fairview	134	40				1				39	27	1,514 61	167 00		8 11	6 24			12 00					12 00	
Greenfield	135	176		1	1	1			1	175	56	713 56	516 55	150 84	30 97	23 83	12		353 33			80 00		433 33	65
Westville	136	151	3						2	152	52	11,581 37	1,471 27		34 42	24 32	12	2	355 00	65 77		220 00	25 00	665 77	92
Worthington	137	135				1		2	2	130	49	8,907 26	635 81	109 92	28 44	20 80	5		137 50			100 00	2 00	239 50	37
Schiller	138	81	1					1	2	79	38	1,814 55	277 75	173 35	14 94	10 86	10		166 00			100 00		266 00	45
Everton	139	129								129	30	2,793 94	335 40	192 14	26 83	20 64									
Spencer	140	220	2	1				3		220	67	7,715 77	583 90	63 50	46 71	35 20	7		144 00					144 00	66
Eureka	142	90	5			1				94	50	4,241 87	390 55	15 00	22 37	14 40	3		45 00					45 00	9
Iroquois	143	228	3						1	230	50	30,876 52	1,673 91	944 80	58 16	33 64	3		146 50			140 00	4 00	290 50	35
Hebron	144	69	1					1		69	49	9,021 08	430 10	101 77	16 33	11 04	2		36 00			30 00	5 00	71 00	9
Relief	145	140	4	1			1			144	40	11,812 66	466 00	35 00	32 73	22 40	7		289 75					289 75	55
Owen	146	77	2			1			1	77	72	2,019 79	210 20	75 20	16 81	12 32	3	1	24 50	6 49		40 00		70 99	10
Sullivan	147	195	3					6	1	191	64	7,551 88	1,009 00	439 07	46 16	29 12	12		330 20			60 00		390 20	153
Glenn	149	56	1					7		50	28	3,447 62	220 00	71 35	11 20	8 00	4		48 00					48 00	16
Silvers	150	65	1					3	1	62	30	2,518 68	161 55	15 00	12 88	9 92	1	1	24 00	10 00		36 00	5 00	75 00	8
Camden	151	67				1		2	1	63	40	13,210 00	166 15	64 80	13 29	10 28	4		27 00			30 00		57 00	9
Union City	152	177	3			1		3	1	175	54	16,502 14	518 50	20 75	34 75	27 84	8		151 00			50 00		201 00	58
Abington	154	37				1				36	30	1,673 00	111 50	7 40	7 28	5 76	1		12 00			25 00		37 00	4
Morton	155	138	7		1	1			1	144	61	13,734 69	781 95	120 75	37 54	23 04	19		394 50			50 00	2 00	446 50	90
Walnut Level	156	128				1		1		126	56	7,993 48	491 30	97 78	30 26	20 16	8		147 00				1,00	157 00	36
Fort Harrison	157	427	5	1	1		2	12	1	419	65	5,418 61	1,380 95	266 20	91 66	67 04	23		807 50			140 00	3 00	950 50	196
North Salem	158	71		2	1					74	37	2,351 95	166 80	48 40	13 23	11 84	4		60 00				5 00	65 00	20
Star in the West	159	273	2						2	273	59	3,435 43	829 50	260 23	44 92	43 68	8		228 50			100 00		328 50	89
Chegemink	161	55	3	1	1					60	17	1,017 24	225 20	100 00	15 30	8 16	3		42 00					42 00	14
Covenant	163	93						1		92	35	7,140 05	549 15	15 00	20 08	14 72	7		48 00					48 00	12
Grand Prairie	164	142	5							147	46	7,035 85	1,016 77	136 14	34 84	24 16	5		106 00					106 00	20
Clinton	165	32				1		2		29	13	1,525 51	57 12	30 23	4 57	5 12	1		7 50					7 50	2
Cecelia	166	327	12		7			2	1	343	63	16,728 95	1,814 20	257 84	81 15	54 88	17	2	481 00	10 91		90 00	7 50	589 41	102
St. Marys	167	141	3	1		1			1	143	53	20,834 84	1,208 61		35 50	22 88			368 00			90 00	18 11	639 11	
Winamac	168	98								98	49	6,764 32	469 77	95 73	20 39	15 68	6		196 00			20 00	6 00	222 00	49
Oxford	169	110	1		1			1		111	36	6,863 35	349 00	63 15	24 30	17 90	7		113 00				3 00	116 00	30
Parker	170	88	2	1						91	31	5,449 48	456 40	148 07	18 91	14 56	4		49 00				5 00	54 00	11
Richland	171	35								35	26	1,585 39	133 40	30 30	10 67	5 60			3 00	6 80				9 80	
Delaware	172	36				1			2	33	13	733 82	52 14	19 18	8 10	5 28	5		100 00			60 00		160 00	29
Osceola	173	129							1	128	47	7,856 37	431 50	71 73	25 68	20 48	8		200 00			75 00		275 00	53
Carroll	174	190	1							191	80	19,937 10	1,027 40	159 99	40 11	30 40	9		100 00					100 00	50

REPORT OF SUBORDINATE LODGES FOR THE TERM ENDING DECEMBER 31, 1912—Continued.

LODGES.	No. of Lodge.	No. of Members Last Report.	ADD. Initiations.	ADD. Reinstated.	ADD. Admitted by Card.	DEDUCT. Withdrawn by Card.	DEDUCT. Expulsions.	DEDUCT. Dropped for N. P. D.	DEDUCT. Deaths.	No. Contributing Members.	Past Grands.	Resources of Lodge.	Receipts of Lodge.	Expenses of Lodge.	Dues to Grand Lodge.	Home Tax.	No. Brothers Relieved.	No. Widowed Fam. Relieved.	Amount Paid for Relief of Brothers.	Amount Paid for Relief of Widowed Families.	Educating Orphans.	Burying the Dead.	Special Relief.	Total Relief.	No. Weeks' Benefits Paid.
Pacific	175	253	2	..	1	..	..	5	.	251	59	$11,519 43	$776 00	$95 50	$53 65	$40 16	..	..	$218 00	.....	.....	$120 00	$2 00	$340 00	...
Columbia	176	274	26	1	9	..	..	10	1	299	41	5,613 60	2,605 36	413 35	93 36	40 00	13	..	403 80	.....	.....	.....	.....	403 80	120
Shawswick	177	346	1	1	3	..	..	1	3	347	56	20,414 39	2,169 04	304 38	67 38	55 52	28	3	1,003 50	25 00	$15 00	150 00	46 91	1,240 41	303
Edwards	178	269	2	1	..	..	..	..	..	272	53	8,727 28	730 60	125 58	56 92	43 52	12	1	140 00	18 46	.....	40 00	.....	198 46	55
Stewart	179	65	..	..	1	..	..	3	..	63	24	2,337 16	173 90	127 40	11 99	10 08	..	..	.....	.....	.....	.....	.....	.....	..
Angola	180	221	1	..	2	4	..	..	3	217	61	28,127 94	1,891 80	602 42	58 50	33 44	10	..	306 75	.....	.....	175 00	33 50	515 25	66
Trafalgar	181	124	..	..	..	1	..	2	1	120	61	6,130 04	535 60	181 82	24 96	19 20	3	..	60 00	.....	.....	75 00	.....	135 00	15
Phoenix	182	121	1	..	..	..	..	1	..	121	49	5,173 11	503 80	36 84	27 32	19 36	4	..	56 00	.....	.....	.....	.....	56 00	14
Rossville	183	89	..	..	..	..	..	1	1	87	42	4,239 61	377 62	42 88	16 12	14 24	3	..	65 50	.....	.....	.....	.....	65 50	5
Greensfork	184	59	..	..	..	1	..	6	..	52	27	625 17	185 00	32 00	9 54	8 32	2	..	35 00	.....	.....	.....	.....	35 00	9
Shannondale	187	44	..	..	..	..	..	4	..	40	33	2,243 92	180 00	32 44	8 32	6 40	2	..	33 00	.....	.....	.....	.....	33 00	11
Brownsburg	188	50	..	1	..	..	..	8	..	43	36	278 52	193 65	35 35	9 04	6 88	2	..	27 00	.....	.....	.....	.....	27 00	9
Selma	189	72	..	1	..	..	..	..	1	72	48	3,719 95	204 00	71 87	14 02	11 52	5	..	122 60	.....	.....	50 00	.....	172 60	50
Francesville	190	33	..	..	1	..	..	..	..	34	15	820 97	105 70	89 84	7 38	4 14	..	..	52 00	.....	.....	.....	.....	52 00	...
Wildey	191	143	..	..	..	..	..	..	..	143	48	9,691 35	813 93	163 01	27 24	22 88	3	..	64 00	.....	.....	.....	.....	64 00	16
Terrell	192	135	..	..	..	..	..	8	2	125	47	6,904 04	747 59	102 29	26 00	20 00	6	1	66 00	11 75	.....	.....	200 00	277 75	25
Hiawatha	193	88	1	..	..	..	..	3	..	86	46	3,142 50	241 80	341 17	17 82	9 82	3	..	24 00	.....	.....	25 00	.....	49 00	6
Purity	194	50	..	..	..	..	..	..	..	50	33	1,358 81	138 00	21 00	10 40	8 00	..	1	.....	10 00	.....	.....	.....	10 00	...
Crown Point	195	57	3	..	..	..	..	..	..	60	20	1,829 21	182 10	49 65	14 57	9 12	..	..	.....	.....	.....	.....	.....	.....	..
Morgantown	196	115	..	..	..	..	..	1	3	111	34	4,710 23	475 50	82 55	23 08	17 76	3	..	49 50	.....	.....	60 00	.....	109 50	12
Waldron	197	141	5	..	1	..	..	6	1	140	74	2,382 67	473 80	61 14	37 90	22 40	5	..	146 00	.....	.....	.....	75 00	221 00	38
Greenwood	198	198	7	..	..	..	..	3	..	202	46	7,799 78	859 75	183 43	47 69	32 32	11	..	357 00	.....	.....	.....	3 00	360 00	90
Herrmann	199	79	..	..	..	..	..	..	1	78	39	5,571 73	393 50	155 67	14 25	12 48	6	..	141 00	.....	.....	59 50	6 00	206 50	22
Quincy	200	396	4	..	..	2	..	10	1	387	70	16,266 89	2,037 70	219 00	83 47	63 36	18	..	575 00	.....	.....	75 00	16 00	666 00	156
Bourbon	203	81	2	..	..	..	..	..	..	83	58	4,075 59	373 15	65 00	19 03	13 28	8	1	172 00	9 00	.....	.....	10 00	191 00	33
Seymour	204	264	3	..	..	2	..	4	2	259	81	8,511 20	944 50	182 06	59 11	42 72	16	..	496 25	.....	.....	120 00	5 00	621 25	184

Clayton	205	130	4	..	..	1	..	..	3	130	39	3,017 86	508 00	62 23	28 52	20 80	6	..	117 75	.....	.....	150 00	.....	267 75	70
Tell City	206	107	10	..	..	..	1	5	1	110	38	9,857 07	876 31	152 48	32 88	17 60	7	..	178 00	.....	.....	120 00	4 80	302 80	48
Farmland	208	190	..	1	..	..	..	2	..	189	85	9,207 53	740 50	205 44	34 95	30 24	6	1	164 50	9 40	.....	.....	2 00	175 90	61
Canal	209	63	2	..	..	..	..	..	..	65	51	5,368 46	184 20	47 75	14 74	10 08	5	..	40 00	.....	.....	.....	.....	40 00	8
Morgan	211	163	3	..	1	1	..	2	..	164	55	6,253 76	1,627 05	119 41	35 84	26 08	11	2	126 00	30 33	11 08	.....	1 00	168 41	77
Woodward	212	151	..	1	..	1	..	..	2	149	72	8,112 63	817 30	184 34	27 48	23 84	8	1	81 00	27 00	.....	150 00	3 02	261 02	70
Springfield	213	220	3	1	3	..	..	..	4	223	54	8,627 16	723 20	202 80	37 02	35 68	10	..	182 07	.....	.....	90 00	14 50	286 57	50
Stewartsville	214	130	1	..	..	..	..	2	..	129	32	3,510 35	455 00	159 17	27 96	20 64	6	..	118 00	.....	.....	.....	.....	5 00	123 00	47
Brazil	215	214	1	..	7	1	..	2	1	218	55	19,570 43	1,622 72	108 94	45 49	34 88	12	1	392 00	3 60	.....	125 00	2 00	522 60	114
Waveland	217	65	4	..	2	..	..	1	..	70	32	2,404 91	365 39	112 51	14 69	10 88	11	..	227 00	.....	.....	32 50	16 60	276 10	42
Tipton	220	234	1	..	..	..	..	5	1	229	46	9,242 23	1,247 02	67 77	46 40	36 64	10	..	349 50	.....	.....	.....	2 00	351 50	59
Waterloo	221	98	..	..	..	..	..	1	2	95	56	5,880 28	410 40	24 25	19 92	15 20	5	..	94 00	.....	.....	.....	.....	94 00	31
Necessity	222	224	1	1	4	2	..	6	..	222	59	13,435 59	1,568 74	264 73	46 50	34 40	13	1	314 50	10 00	.....	.....	.....	324 50	128
Crawfordsville	223	153	8	..	1	..	..	2	1	159	43	13,346 30	1,873 56	732 32	40 65	25 44	10	1	271 00	31 15	.....	50 00	.....	352 15	106
Border	224	65	1	..	..	1	..	8	..	57	48	565 17	176 24	180 50	12 66	9 02	3	..	54 00	.....	.....	25 00	.....	79 00	18
Galveston	225	80	..	..	..	..	..	1	1	78	34	2,517 50	201 30	25 00	14 66	12 48	..	..	99 00	.....	.....	30 00	.....	129 00	...
Luther	227	214	2	1	1	..	..	15	1	202	61	8,288 12	810 34	42 92	43 61	32 32	5	..	142 00	.....	.....	50 00	4 00	196 00	39
Concordia	228	86	3	..	..	1	..	..	1	87	43	11,607 52	583 31	177 71	20 07	13 28	8	1	193 00	4 00	8 00	130 00	.....	335 00	49
German Union	229	113	1	..	..	1	..	..	2	111	57	3,586 15	768 60	519 04	19 09	17 76	6	..	256 00	.....	.....	.....	.....	256 00	103
Alamo	230	59	2	..	..	..	..	1	..	60	28	2,307 70	179 30	16 70	14 34	9 60	4	..	18 00	.....	.....	.....	.....	18 00	6
Steuben	231	83	..	1	..	1	..	3	..	80	80	3,794 04	239 35	30 45	10 60	12 80	5	..	93 00	.....	.....	.....	.....	93 00	31
Losantville	232	43	..	..	..	..	..	1	1	41	32	1,147 19	113 25	127 43	8 46	6 56	3	..	35 00	.....	.....	.....	.....	35 00	26
McCarty	233	137	2	..	..	2	..	..	1	136	38	5,691 18	359 35	131 81	28 75	21 76	5	..	148 25	.....	.....	40 00	10 00	198 25	64
Gregg	235	170	..	..	..	..	..	..	1	169	56	3,108 27	767 40	143 78	35 09	27 04	..	..	559 50	.....	.....	75 00	4 00	638 50	163
Star	236	98	..	..	1	2	..	..	2	95	37	1,544 57	253 55	.....	20 30	15 24	6	..	125 00	.....	.....	75 00	.....	200 00	42
Cadiz	237	50	1	1	..	..	..	3	..	49	16	664 50	127 40	9 90	10 19	7 84	3	..	70 00	.....	.....	.....	.....	70 00	20
Larwill	238	73	1	..	..	..	..	..	..	74	30	1,957 20	256 24	85 38	16 45	11 84	8	..	210 50	.....	.....	.....	.....	210 50	54
Mt. Pleasant	239	57	1	..	..	2	..	..	..	56	43	2,445 23	162 10	.....	5 94	9 92	3	..	71 00	.....	.....	.....	4 00	75 00	...
Illiana	240	55	..	..	..	..	..	..	..	55	38	563 30	178 80	62 42	12 14	8 80	1	..	6 00	.....	.....	.....	.....	6 00	2
York	241	23	..	1	..	2	..	..	..	22	16	18 00	40 83	7 50	3 26	3 52	1	..	3 00	.....	.....	.....	.....	3 00	1
Mitchell	242	257	15	..	..	2	..	3	1	266	49	7,937 51	1,257 48	163 31	66 61	42 56	25	1	370 50	9 00	.....	100 00	18 00	497 50	118
Young America	243	37	..	..	..	..	..	1	..	36	24	2,200 59	94 09	17 94	7 49	5 76	..	..	36 50	.....	.....	.....	.....	36 50	6
Holton	244	41	7	1	1	..	..	..	1	49	28	2,905 75	385 11	112 22	15 80	7 84	3	..	35 00	.....	.....	30 00	.....	65 00	10
Lowell	245	61	4	2	1	2	..	..	..	66	22	1,079 90	244 22	50 00	16 74	10 08	6	..	113 00	.....	.....	.....	.....	113 00	28
Trenton	248	60	..	..	..	..	..	..	..	60	32	1,613 15	189 50	10 30	12 48	9 60	1	..	24 00	.....	.....	.....	.....	24 00	8
Azur	250	100	1	..	..	..	..	17	.	84	39	1,787 32	298 00	8 50	21 85	13 28	..	..	18 00	.....	.....	.....	.....	18 00	...
Ashboro	251	32	1	..	..	..	..	3	..	30	20	1,200 14	87 50	18 25	7 00	4 80	4	..	27 00	.....	.....	.....	.....	27 00	5
Cicero	252	74	3	..	1	..	..	1	..	77	41	5,761 09	1,538 50	26 00	17 44	12 32	5	..	104 00	.....	.....	.....	.....	104 00	26
New Haven	253	62	..	..	..	..	..	1	..	61	40	29,753 24	351 33	42 57	12 69	9 76	5	..	69 00	.....	.....	.....	5 00	74 00	23
Richmond	254	148	..	..	..	..	..	1	1	146	57	2,307 09	712 10	118 33	27 04	21 60	18	..	250 00	.....	.....	60 00	.....	310 00	98
Carthage	255	52	2	..	..	..	..	1	..	53	27	3,052 59	294 80	56 70	11 01	8 48	4	..	78 00	.....	.....	.....	2 00	80 00	26
Pierceton	257	79	..	..	..	..	..	..	1	78	41	2,434 31	214 00	46 42	16 36	10 24	5	..	83 00	.....	.....	45 00	.....	128 00	53
Osgood	259	74	..	..	..	..	..	7	..	67	23	3,875 15	221 39	102 31	13 83	10 72	2	1	42 00	.....	.....	.....	3 00	45 00	3
Utilis	260	78	..	..	..	1	..	1	..	76	62	4,601 95	246 73	59 78	15 81	12 16	6	..	128 00	.....	.....	50 00	.....	178 00	71

REPORT OF SUBORDINATE LODGES FOR THE TERM ENDING DECEMBER 31, 1912—Continued.

LODGES.	No. of Lodge.	No. of Members Last Report.	ADD. Initiations.	ADD. Reinstated.	ADD. Admitted by Card.	DEDUCT. Withdrawn by Card.	DEDUCT. Expulsions.	DEDUCT. Dropped for N. P. D.	DEDUCT. Deaths.	No. Contributing Members.	Past Grands.	Resources of Lodge.	Receipts of Lodge.	Expenses of Lodge.	Dues to Grand Lodge.	Home Tax.	No. Brothers Relieved.	No. Widowed Fam. Relieved.	Amount Paid for Relief of Brothers.	Amount Paid for Relief of Widowed Families.	Educating Orphans.	Burying the Dead.	Special Relief.	Total Relief.	No. Weeks' Benefits Paid.
Hartford City	262	210	1	..	1	1	..	6	..	205	66	$15,270 36	$962 30	$100 00	$48 15	$32 80	16	1	$340 00	$30 00	.....	.....	$20 00	$390 00	90
Argos	263	43	1	2	1	..	..	..	..	47	29	2,615 17	152 70	72 35	11 08	7 52	..	..	.....	.....	.....	.....	.....	.....	..
North Manchester	264	178	1	..	..	3	..	..	..	176	46	1,863 00	743 30	87 50	32 94	24 72	9	1	147 00	10 00	.....	.....	.....	157 00	63
Michigan City	265	90	4	..	..	1	..	2	1	90	44	14,710 72	261 44	208 60	21 81	14 24	9	..	183 00	.....	.....	.....	.....	183 00	86
Spiceland	266	46	..	..	..	..	..	..	..	46	15	1,010 65	81 70	32 57	6 53	7 36	1	..	6 00	.....	.....	.....	2 00	8 00	2
Excelsior	267	129	..	..	..	1	..	3	..	125	79	6,021 93	593 47	126 39	27 97	20 00	6	1	226 00	15 00	.....	$45 00	.....	286 00	37
Jubilee	268	51	3	..	..	..	..	2	3	49	38	145 20	180 85	113 28	14 39	7 52	3	..	18 00	.....	.....	60 00	.....	78 00	6
Poseyville	269	49	..	..	..	..	..	1	..	48	15	2,718 21	359 80	59 69	8 94	6 88	..	..	.....	.....	.....	.....	.....	.....	..
Milan	270	134	..	..	..	..	..	1	..	133	58	6,308 41	436 42	85 48	26 31	21 28	4	1	36 00	5 00	.....	.....	.....	41 00	10
Caldwell	271	64	4	1	..	..	..	..	..	69	29	2,021 62	233 12	.....	17 96	11 04	3	..	47 00	.....	.....	.....	1 00	48 00	11
Tell	272	89	1	..	..	..	1	..	2	87	73	4,020 86	364 90	119 93	18 63	13 92	6	..	186 00	.....	.....	130 00	.....	316 00	36
Sigel	273	77	..	..	..	..	..	1	..	76	55	2,927 33	405 24	251 64	14 92	12 16	3	..	95 00	.....	.....	.....	.....	95 00	19
Martinsville	274	175	5	1	1	..	..	4	..	178	46	8,900 00	599 55	81 38	39 40	21 12	11	..	374 25	.....	.....	.....	.....	374 25	144
Little River	275	121	..	..	..	2	..	..	1	118	42	12,755 78	1,117 27	42 56	23 63	18 88	8	..	209 00	.....	.....	50 00	5 00	264 00	104
Alto	276	49	..	..	..	..	..	4	1	44	40	4,111 28	230 50	85 00	9 15	7 04	1	..	64 00	.....	.....	50 00	.....	114 00	8
Charlottesville	277	87	1	..	..	1	..	4	..	83	41	1,971 31	373 00	60 45	17 90	13 28	7	..	164 00	.....	.....	.....	.....	164 00	36
Robert Blum	278	208	4	..	..	2	..	..	2	208	49	26,194 90	1,696 00	198 02	47 02	33 28	17	..	451 00	.....	.....	300 00	6 00	757 00	126
Acton	279	108	2	..	..	..	..	..	..	110	46	3,813 73	441 50	44 00	22 50	17 60	2	..	12 00	.....	.....	.....	.....	12 00	3
White River	280	95	..	..	..	..	..	..	1	94	61	3,551 10	671 74	.....	24 81	15 20	5	..	277 00	.....	.....	90 00	.....	367 00	69
Omega	281	273	..	..	..	1	..	4	2	266	56	8,951 23	1,199 05	.....	60 09	32 80	17	..	675 00	.....	.....	100 00	.....	775 00	170
Butler	282	125	2	..	..	1	..	..	2	124	47	4,415 83	415 10	159 79	26 38	19 84	5	..	140 00	.....	.....	35 00	1 00	176 00	41
Monroeville	283	119	..	..	..	..	..	..	2	117	49	4,883 93	437 25	48 78	24 75	18 72	6	..	180 75	.....	.....	100 00	1 00	281 75	40
Schuyler	284	149	1	..	1	2	..	1	..	148	44	7,210 78	673 80	194 80	31 58	23 68	..	..	.....	.....	.....	.....	.....	.....	..
Zionsville	285	84	1	..	..	..	..	1	..	84	43	2,367 76	240 35	76 45	18 54	13 44	5	..	146 00	.....	.....	.....	2 00	148 00	60
Monitor	286	203	..	2	1	..	..	..	..	206	46	5,049 79	610 60	207 29	37 08	32 48	7	..	69 00	.....	.....	25 00	.....	94 00	33
Spartansburg	287	114	..	..	..	..	..	..	3	111	54	5,742 56	321 30	109 64	25 70	17 76	8	..	141 00	.....	.....	105 00	2 00	248 00	54

Magenta	288	35	4							39	19	2,683 47	419 80	75 90	10 86	6 24	1		8 00					2 00	10 00	2
Hillsboro	290	61						8		53	33	1,709 51	140 20	18 50	11 02	8 48	1		3 00						3 00	1
Fort Branch	291	107	2		1					110	37	2,907 10	235 20	250 81	22 82	17 60	2	2	44 00	14 28					58 28	6
DeWolf	292	38								38	32	2,478 66	163 16		6 76	6 08	2		28 00						28 00	7
Deerfield	293	119	1					1	2	117	34	3,372 00	402 50	100 23	23 44	18 72	6	1	148 00	10 00		200 00			358 00	30
Lynn	294	105	1			2		4	1	99	37	4,848 74	686 54	251 73	22 84	15 84	4		94 00			30 00		1 00	125 00	61
Wildman	295	159	1					6	2	152	23	980 69	599 15	294 43	28 22	20 48	11	1	170 75	4 75		100 00		22 00	297 50	13
Orleans	296	133			1	1		3	1	129	34	4,843 88	713 90	112 18	26 75	20 64	5	1	126 00			100 00		12 00	238 00	35
Ellettsville	298	138				2			1	135	59	5,972 54	345 60	54 01	27 65	21 60	14	1	425 00	6 50		50 00		4 00	485 50	126
Grandview	300	55							1	54	32	1,057 67	139 10	45 02	11 12	8 64	3		57 50			50 00			107 50	16
Rockfield	301	113		1					1	113	45	10,503 18	2,140 64	199 51	29 56	18 06	4		209 00			50 00		2 33	261 33	43
Brooklyn	303	39				1		2		36	10	428 23	94 00	42 01	7 52	5 76	4		43 00					2 00	45 00	17
Mt. Etna	304	126	4	1		2		2	1	126	54	6,765 18	683 03	220 28	29 66	20 16	8	1	375 71	5 00		100 00		12 00	492 71	99
Blountsville	305	77						2		75	40	1,972 78	226 35	51 18	17 16	12 00	5		68 00			15 00			83 00	37
Dunkirk	306	203	1			2		2		200	61	21,612 70	1,625 53	138 62	40 94	32 00	15		325 00			25 00		35 00	385 00	99
Sanders	307	76	1							77	34	1,618 08	223 70	78 99	16 65	12 32	2		24 00			25 00		5 30	54 30	24
Oakland City	308	93	4					1		96	21	2,330 31	291 20	112 70	23 29	15 52	9		224 00						224 00	53
Daleville	309	48	2							50	32	4,656 58	460 40	143 37	10 33	8 00	3		32 00			30 00			62 00	8
East Boston	310	30								30	22	1,271 86	104 64		7 39	5 68	1		24 00						24 00	8
South Boston	312	25	1			7				19	7	319 22	60 48	37 69	4 35	3 04	1		8 00			45 00			53 00	2
Walton	314	102	3		3			2		106	35	2,269 85	342 70	349 40	27 41	16 96	6		100 00					15 00	115 00	25
Kendallville	316	269	2			1		1		269	59	8,053 26	1,271 37	468 40	63 32	43 04	19		583 00			15 00		27 00	625 00	236
Eminence	317	102				1			2	99	47	4,243 80	347 50	91 76	22 26	15 84	6		183 00			189 00		2 00	374 00	34
Waverly	318	65						6	2	57	30	2,251 30	287 34	111 13	9 18	9 12	4		76 00			60 00			136 00	26
Guttenburg	319	273	3		1			3		274	53	8,894 46	1,269 39	95 81	56 96	43 84	9		136 00					5 00	141 00	77
Beacon	320	226	1							227	64	12,311 80	956 30	239 42	48 01	36 32	18		310 00			60 00		30 80	400 80	86
Sugar Creek	321	129	2			1			3	127	44	2,854 51	485 30	50 00	28 01	20 32	11		142 70			150 00			292 70	23
Loon Creek	322	54	2					1		55	32	5,950 00	182 00	103 83	12 83	8 80	4		260 00						260 00	53
Hobah	323	154			1				2	153	59	2,914 69	443 25	187 00	27 04	24 48	12		184 00			100 00		6 00	290 00	69
Goldsmith	324	105	1					1		105	38	2,654 17	448 80	169 00	22 96	16 96	4		84 00						84 00	21
Wheeling	325	33							1	32	30	2,434 90	102 93	37 05	6 86	5 12	4		34 00			50 00			84 00	9
Widner	326	58						9		49	16	984 71	127 40	15 00	10 19	7 84										
Mechanicsburg	327	90	2					1	1	90	44	2,170 39	249 00	427 00	19 92	14 40	5		144 50			90 00			234 50	60
Greentown	328	201	1		2			5	3	196	61	17,761 23	566 60		45 32	31 36			244 00			300 00			544 00	61
North Vernon	329	88	1	1		1		2		87	39	3,933 18	265 50	89 53	18 52	13 92			95 00					18 08	113 08	24
Waynetown	330	133	2							135	43	4,968 31	465 80	174 24	29 54	21 28	8		88 00					1 00	89 00	22
Prospect	331	68	1			1		3		65	48	3,397 66	172 29	26 80	14 32	10 40	2		48 00			15 00		1 00	64 00	12
Earle	333	82	1			1			1	81	42	2,706 17	467 00	286 45	17 32	12 96			92 00			30 00			122 00	22
Allemania	334	85			1	1		3		82	34	2,205 44	267 00	20 00	16 43	12 64	3		88 00			15 00			103 00	
Grant	335	71						1		70	31	2,050 08	166 80	20 25	13 10	11 20	1		77 20						77 20	14
Alma	336	30			1					31	13	337 58	100 60	64 45	8 14	4 96			6 00			15 00			21 00	2
McCordsville	338	113				1		1	1	110	46	4,257 38	627 80	98 34	23 60	17 60	3		97 75						97 75	15
Kingman	339	53	6							59	30	1,855 84	290 20		16 85	9 44	3		36 00						36 00	9
Loogootee	340	140	1							141	47	5,201 39	350 80	61 00	27 66	21 28	8		134 25						134 25	48

REPORT OF SUBORDINATE LODGES FOR THE TERM ENDING DECEMBER 31, 1912—Continued.

LODGES.	No. of Lodge.	No. of Members Last Report.	ADD. Initiations.	ADD. Reinstated.	ADD. Admitted by Card.	DEDUCT. Withdrawn by Card.	DEDUCT. Expulsions.	DEDUCT. Dropped for N. P. D.	DEDUCT. Deaths.	No. Contributing Members.	Past Grands.	Resources of Lodge.	Receipts of Lodge.	Expenses of Lodge.	Dues to Grand Lodge.	Home Tax.	No. Brothers Relieved.	No. Widowed Fam. Relieved.	Amount Paid for Relief of Brothers.	Amount Paid for Relief of Widowed Families.	Educating Orphans.	Burying the Dead.	Special Relief.	Total Relief.	No. Weeks' Benefits Paid.
Dunreith	341	53						3		50	16	$915 82	$85 50	$33 27	$6 84	$8 00	1		$12 00					$12 00	4
Pittsboro	342	101	1					2		100	32	3,519 01	298 90	133 33	23 91	16 16	4		18 00				$2 00	20 00	6
Shoals	343	126	9	2						137	34	3,869 70	684 02	34 08	34 64	20 16	5		183 50			$25 00		208 50	42
Greenville	344	75	6	2				3	1	79	27	4,624 89	534 43	32 10	20 40	11 36	5		130 00			75 00	41 00	246 00	91
Yorktown	345	110	2					1	1	110	58	11,631 14	5,457 40	26 44	24 03	17 60	4		148 50			50 00		198 50	21
Goodland	346	35	1		2	1				37	19	516 94	128 28	15 35	11 08	5 92	2		15 00					15 00	5
Sharpsville	347	112	8	1	1			2	2	118	39	1,030 32	593 65	86 75	36 25	18 88	9		164 00			100 00		264 00	59
Greencastle	348	107	8					3	1	111	41	11,069 82	605 70	213 82	27 82	17 76	7	1	252 00			100 00		352 00	63
Medora	349	26	4		1					31	4	368 63	116 40	69 06	7 67	4 32	1		6 00					6 00	2
Brownsville	350	44						1		43	35	1,402 60	129 00	25 00	8 32	6 88			15 00					15 00	
Shideler	352	113	3					12		104	35	2,632 98	332 00	95 82	23 24	16 64	8		119 00			50 00		169 00	48
Newtonville	353	93	1						2	92	34	2,141 00	223 30	95 00	17 85	13 12	10		120 00			100 00		220 00	30
Monrovia	354	109	2	1		1				111	37	4,769 41	484 40	63 46	23 84	17 76	6		33 00					33 00	11
Whitestown	355	106		1				6		101	28	5,118 97	421 90	23 30	22 86	16 16	3		158 40			25 00	1 00	184 40	15
Amana	356	166	4		1			2		169	55	14,180 44	2,339 30	196 95	41 25	27 04	3		55 00	$9 00		60 00	12 00	136 00	12
Coatesville	357	118				1		1		116	42	3,417 81	338 30	54 08	24 54	18 52	6		152 00					152 00	36
Nerie	358	53								53	44	4,812 47	556 38	74 77	12 90	8 48	2		60 00					60 00	20
Mulberry	359	69		1				1		69	49	5,684 64	172 30	56 78	13 78	11 04	8		81 50			25 00	5 00	111 50	16
Martz	360	104						2		102	53	2,027 13	276 90	79 75	22 15	16 32	6		84 00			50 00		134 00	21
Heart and Hand	361	116	3		2	1		5		115	41	5,931 40	671 42	204 86	26 51	18 40	3		81 50					81 50	17
Markle	362	79	1							80	44	5,395 18	416 74	107 33	1, 81	12 80	4		84 50				8 00	92 50	18
Laurel	363	87	6	1	1	1				94	40	2,415 53	307 20	48 49	24 57	15 20	4		120 00					120 00	40
Shequoit	365	58							1	57	43	5,267 30	370 90	264 05	11 65	8 96			141 00			30 00		171 00	
Arcadia	367	214	1							215	51	9,288 25	765 00	158 22	40 32	30 40	8	1	165 00	33 86	$2 20	15 00	6 75	222 81	71
Clay	368	138						2		136	48	3,677 99	568 95	96 31	30 50	21 60	13	2	191 00	15 00			9 30	215 30	106
Bunker Hill	369	42	1					1		42	21	1,424 33	131 00	16 00	8 10	6 56	1		29 50				2 00	31 50	7

Harrell	370	120								120	43	5,977 05	416 96	109 00	24 96	19 20	5		73 00			25 00	4 00	102 00	31
Webster	371	64	2							66	39	2,680 64	288 00	17 00	13 28	9 60	3	1	53 00	15 00		25 00	2 00	95 00	35
Maxinkuckee	373	55						2	1	52	25	3,644 53	1,843 30	133 24	9 26	8 32	4		128 00			30 00		158 00	63
Home	374	38						2		36	21	636 00	93 60	6 50	7 48	5 76	1		21 00					21 00	21
Lawrence	375	81	16		1	1				97	38	3,247 12	537 80	52 00	30 24	15 52	6		86 00				12 00	98 00	40
Randolph	376	38						5		33	27	881 61	85 80	26 74	6 86	5 28	1		16 00					16 00	4
Springport	377	56						2		54	32	4,640 58	440 80	13 50	11 23	8 64	1		8 00					8 00	2
Beaver	378	47	1							48	21	200 46	91 00	35 00	7 28	7 68	1		28 00					28 00	7
Warrick	379	63						2		61	22	1,810 61	158 60		12 68	9 76			36 00					36 00	12
North Star	380	122				1			1	120	47	3,005 27	363 07	156 14	24 15	19 20	6		132 00			30 00		162 00	40
Fairmount	381	102								102	41	6,460 07	629 64	57 42	20 21	16 32	10		203 00					203 00	61
Goethe	382	228	6		1			4	1	230	63	5,285 19	837 20	205 78	50 93	34 08	23	1	487 00	10 00		50 00		547 00	138
New Cumberland	383	77	2							79	32	9,179 90	259 33	60 05	18 03	12 64			301 00					301 00	70
Pike	384	35	1	1	1	1	1	7		29	13	1,116 25	76 00	10 00	3 81	4 64	3		15 00					15 00	5
Lynnville	386	64	8	1		1		4		68	23	1,348 00	268 00	32 00	19 92	10 40	3		72 00				23 00	95 00	18
Venus	387	87				2		3		82	31	1,409 54	245 45	17 30	13 50	13 12	6		120 00					120 00	30
Hazleton	389	140	4		2					146	49	9,415 15	423 25	99 40	33 86	23 36	4		84 00				1 00	85 00	21
Pleasant Valley	390	55						2	1	52	49	1,534 44	163 50	35 54	10 82	8 32	4		111 50			30 00	1 00	142 50	21
Salamonia	392	264	1					3	2	260	64	17,053 38	1,658 18	250 25	59 38	41 60			196 00			133 00	2 00	331 00	79
Linden	393	54	1	1				1	1	54	22	579 60	152 15	41 99	12 44	8 64	3		52 00				5 00	57 00	13
Southport	394	103				1			1	101	56	5,523 90	409 80	47 52	21 00	16 16	2		27 00			50 00		77 00	9
Kentland	396	39	3		1					43	5	427 85	124 08	111 35	9 70	6 24	1		6 00					6 00	2
New Ross	397	156								156	51	5,681 90	930 82	149 19	28 49	21 28			178 00			25 00		203 00	45
Beech Grove	399	103						1	1	101	34	6,580 82	417 00	44 23	21 84	16 16	5		49 00			55 00		104 00	7
Mexico	400	20								20	20	2,735 00	121 00	8 00	4 16	3 20									
Carmel	401	76				1		3		72	47	996 22	147 00	5 43	11 76	11 52	3		66 00					66 00	7
Sevastapol	403	54	1		1	1		2		53	20	1,469 38	154 35	103 43	11 36	8 48	3		38 00					38 00	30
Rising Sun	404	44							1	43	29	1,590 00	135 65	47 00	8 96	6 88	3		24 00			50 00		74 00	6
Lexington	405	49								49	22	575 00	123 28	70 26	10 19	7 84			102 00					102 00	33
Paragon	406	195	3		1			3	1	195	51	7,137 12	725 92	140 16	39 94	29 08	7	3	196 00	41 98		100 00	21 92	359 90	49
Grantsburg	407	61		1		4				58	41	1,181 12	156 00	10 40	12 48	9 28	3		60 00					60 00	34
Pleasantville	408	67				1		2		64	45	1,175 92	154 10	183 77	12 33	10 24	2		120 00					120 00	32
Montpelier	410	86		1	1			8		80	39	4,065 27	489 50	174 50	13 31	12 80	7		88 00			25 00	2 00	115 00	22
Blue River	412	116	1						3	114	42	2,899 42	407 87	86 96	25 74	18 24	6		259 60			120 00		379 60	52
Hart	413	141				1		1	1	138	46	2,930 95	358 80	170 77	28 70	22 08	6		64 00			75 00		139 00	26
Staunton	415	107						5		102	38	2,359 80	527 05	211 04	20 69	16 32	5		93 00					93 00	47
Rural	416	55	7		1					63	28	2,657 94	272 60	28 71	16 83	8 32	2		32 00				2 00	34 00	8
Eel River	417	315	13		4			1		331	58	4,210 60	1,523 70	462 20	80 48	46 88	11	1	437 00	7 75		100 00	10 35	555 10	124
Crothersville	419	53	1							54	29	2,721 83	181 50		11 72	8 64	1		4 00					4 00	1
Prairie	420	126	14		2					142	41	3,752 74	705 95	223 86	35 56	20 96	9	1	171 00	40 00		40 00		251 00	71
Butlerville	421	72						1		71	42	5,809 93	335 00	34 35	14 98	11 36	4		60 00					60 00	15
New Corner	425	67								67	36	2,060 00	201 00	80 00	13 94	10 72	3		80 00					80 00	20
Akron	426	56	1			1		1		55	23	2,798 00	306 25	29 76	12 36	8 80	2		125 00				1 00	126 00	22
Independence	428	62				1		2		59	31	2,660 81	210 00	55 10	10 40	9 44	4		136 00				3 50	139 50	42

REPORT OF SUBORDINATE LODGES FOR THE TERM ENDING DECEMBER 31, 1912—Continued.

LODGES.	No. of Lodge.	No. of Members Last Report.	ADD. Initiations.	ADD. Reinstated.	ADD. Admitted by Card.	DEDUCT. Withdrawn by Card.	DEDUCT. Expulsions.	DEDUCT. Dropped for N. P. D.	DEDUCT. Deaths.	No. Contributing Members.	Past Grands.	Resources of Lodge.	Receipts of Lodge.	Expenses of Lodge.	Dues to Grand Lodge.	Home Tax.	No. Brothers Relieved.	No. Widowed Fam. Relieved.	Amount Paid for Relief of Brothers.	Amount Paid for Relief of Widowed Families.	Educating Orphans.	Burying the Dead.	Special Relief.	Total Relief.	No. Weeks' Benefits Paid.
Lake City	430	106	5					4		107	51	$963 17	$652 99	$100 47	$25 23	$17 12	6		$98 00				$50 00	$148 00	50
Bloomingdale	431	53						1		52	24	1,119 44	130 02		10 40	8 32	1		3 00					3 00	1
Leesburg	432	107	1					2		106	45	3,268 29	442 20	36 10	20 75	16 96	1		55 00					55 00	
Sweetser	433	113	3						1	115	47	4,604 18	525 00	98 92	22 54	16 16	10		198 50			$50 00		248 50	42
New Waverly	434	33							1	32	16	2,956 50	129 00	62 96	6 76	5 28	2		24 00			50 00		74 00	6
Center	435	63						2		61	27	3,619 74	276 98	20 00	12 69	9 76	3	1	64 00	$10 00		15 00	2 00	91 00	17
Walkerton	437	76	9	1	1	2		1	1	83	29	500 00	375 32	151 33	26 01	12 80	2		40 00	3 00		50 00		93 00	10
Windfall	438	222				2		6	1	213	56	7,727 12	619 14	60 00	44 30	33 08	15	1	330 00	35 00		45 00	9 50	419 50	160
Stockwell	439	114	2		1			1		116	55	3,676 87	478 45	229 17	26 37	18 56	4		112 00			50 00	1 00	163 00	33
Fishers	440	77	1							78	36	2,101 42	256 10	32 89	16 19	12 04	6	2	131 00	24 05				155 05	17
Star City	442	83						1	1	81	50	4,017 95	771 80	49 35	14 04	12 96	10		298 00			525 00	4 55	827 55	130
Mauckport	443	38	1		1					40	18	2,653 60	191 60	58 39	9 24	6 40			12 00					12 00	3
Flat Rock	444	32		1	1					34	27	2,805 96	109 64		7 81	5 44	3		32 00					32 00	6
Atlanta	445	95					1	2		92	44	2,895 11	235 38	51 37	14 56	8 40	1		43 00					43 00	7
Milltown	447	130	5						1	134	49	2,890 37	418 45	103 68	30 76	20 80	15		232 00			60 00		292 00	49
Bristol	448	55	1					1		55	26	1,774 66	154 30	35 12	11 80	8 80	3	1	13 00	10 00				23 00	3
Clear Creek	449	145			1				1	145	30	5,539 16	289 00	54 09	23 12	23 20	8		73 50			50 00	25 00	148 50	18
Tampico	453	23						7		16	12	1,639 78	59 90	18 00	2 39	2 56	1		12 00					12 00	4
Wallace	454	47	1							48	18	1,624 03	108 40	16 24	5 79	7 68	1		9 00				1 00	10 00	3
Onward	455	49	1	1						51	39	2,428 77	229 20		13 73	8 16			82 00					82 00	42
Spring Station	456	58		1				1	1	57	32	2,407 34	139 70	20 00	11 18	9 12	6		44 00			45 00		89 00	11
Bloomfield	457	176	4		1	1		4	1	175	43	2,157 16	447 60	51 00	39 17	28 00	14	3	375 50		51 12	59 75		486 37	97
Michigan	458	53	1			1				53	32	2,950 00	227 40	25 00	9 78	8 48	2	1	20 00	5 00				25 00	5
Bringhurst	459	37	1	1		2		1	1	35	20	954 31	107 30	8 38	8 58	5 44	2		15 00			30 00	2 00	47 00	5
Fowler	460	116	1			3		3		111	40	1,383 95	458 49	230 96	23 86	17 76	9		200 00				20 00	220 00	56
Big Creek	461	31		1						32	24	681 04	99 85	25 00	6 65	5 12	1		3 00					3 00	1

Boswell	463	110	1	1		1			1	110	64	3,865	37	436	66	137	33	25	56	17	60	5		78	00			50	00			128	00	39
Star of Hope	464	128						2	1	125	58	3,426	90	487	78	131	94	26	68	19	84	6		177	00			45	00	1	00	223	00	34
Indianapolis	465	984	11	4	2		8	5		984	61	39,182	71	5,418	35	876	23	189	67	157	44	45	2	1,269	75	20	00	450	00			1,739	75	362
Dupont	466	84	5				3	1		85	47	2,897	63	381	50	101	90	19	64	12	96	6		216	00			50	00	14	89	280	89	59
Newark	467	109								109	58	1,502	34	231	30	287	94	18	50	17	44	7		211	50							211	50	21
Sandborn	468	82								82	29	4,619	20	177	90	5	20	14	23	13	12	4		116	70							116	70	17
Galena	470	61				1		1		59	34	2,424	86	197	80	58	33	11	66	8	96	5		181	00					5	00	186	00	50
Homer	471	81								81	41	5,130	11	329	45	20	85	21	48	12	96	5		94	00							94	00	27
Ben Adhem	472	290	6				3	3		290	69	11,911	91	1,349	70	370	87	61	00	47	36	22		557	25			120	00			677	25	156
Sycamore	473	90					4			86	30	3,444	75	230	10	12	00	18	40	15	76	7	1	148	00	60	00					208	00	
Summitville	475	135	1				2			134	34	2,504	51	530	24	90	79	27	32	21	44	4		81	50			60	00			141	50	36
Vigo	476	146	5				1			150	57	2,882	97	623	25	101	39	35	20	24	00	11		299	00							299	00	116
Morse	477	133	1			1	1			132	51	3,500	00	517	30	50	00	27	38	21	12	3	1	88	00	8	13					96	13	27
Milford	478	87	5							92	37	4,442	49	298	30	92	07	23	86	13	92			42	00			15	00			57	00	
Boone	479	57							1	56	30	3,630	24	258	85	43	58	11	65	8	95	5		167	00			50	00	1	00	218	00	27
Meridian	480	422	10	1			7	1		425	42	26,760	97	2,861	80	323	27	91	50	68	00	1		20	00	10	00	15	00			45	00	199
Midway	481	102	1						1	102	40	3,932	20	376	34	46	95	23	16	16	32	5		93	00			75	00	5	00	173	00	18
Kempton	482	173								173	75	4,501	85	528	70	69	03	27	89	27	68	6		120	00			25	00			145	00	24
Aldine	484	66				1				65	19	4,213	97	385	96	55	00	13	52	10	40	4		42	00					2	00	44	00	14
Linton	485	40	2	1						43	32	674	93	115	50	38	59	9	24	6	88	2		15	00							15	00	5
Shiloh	486	55		1		1				55	29	3,859	79	185	90			11	80	8	80	1		4	00							4	00	1
Sharon	487	133						1		132	35	4,553	09	347	20	34	05	27	77	21	12	6		304	75			25	00			329	75	92
Brownstown	488	98			1			2		97	39	3,335	34	283	60	90	38	18	40	15	50	4		39	00			40	00			79	00	13
Atwood	493	60	1							61	18	2,071	66	203	35	43	46	13	28	9	60	6		80	00							80	00	20
Cement	494	53	1				3			51	30	1,992	65	174	62	26	68	11	40	8	16	1		8	00			40	00			48	00	2
Burrows	495	79	1				2			78	34	3,081	31	286	30	50	60	16	37	12	48	4		68	00			5	00	1	00	74	00	21
Parke	498	15		1						16	14	920	63	32	50	6	98	2	60	2	56			9	00							9	00	3
Six Mile	499	63	1				2	1		61	35	1,308	36	208	43	30	00	16	67	9	76			126	00			50	00			176	00	30
Lockport	500	86				1				85	51	5,288	00	233	10	104	51	18	64	13	76							25	00			25	00	
Hardinsburg	501	66	2			1			1	66	37	2,870	09	264	50	11	70	15	76	10	56	5		64	00			60	00			124	00	16
Evening Star	503	144					4			140	51	5,100	82	376	70	163	61	24	08	22	40	7		240	00							240	00	74
Fort Red	504	62			1	1	3	2		57	28	319	43	156	50	63	11	12	52	9	12	6		47	00			100	00			147	00	18
Paris	505	50								50	47	1,233	65	73	44	32	64	5	87	8	00	5		91	00			50	00			141	00	30
Beechwood	506	87			1	1		1		86	50	3,536	87	257	82	75	00	18	39	13	76	10	1	308	00	25	00					333	00	97
Bee Hunter	507	97	3				8			92	30	3,044	01	216	80	43	10	17	34	14	72	3		63	50							63	50	12
Irvington	508	126	3			1		3	1	124	39	916	72	668	34	238	29	27	34	19	84	6		156	00			50	00			206	00	39
Scipio	509	69	1				5			65	33	2,417	00	214	58	60	47	14	32	10	42			30	00							30	00	10
Point Isabel	510	98	1				2	1		96	29	3,377	89	287	21	75	50	18	52	15	36	8		182	00			50	00	25	00	257	00	88
Augusta	511	135							1	134	47	5,728	31	562	50	100	93	23	60	21	44	3		52	00			75	00			127	00	13
Fountain	512	34		1	1	1	1	1		33	30	1,405	05	134	00	28	80	7	30	5	28	5		64	00			50	00			114	00	16
Bowling Green	513	69	1							70	31	1,045	75	151	70	19	80	11	33	11	20	4		157	30							157	30	45
Freedom	514	182	1				2			181	44	4,760	00	590	60	50	00	38	40	28	96	6		200	00							200	00	80
Claypool	515	94					1			93	30	7,495	85	866	15	108	34	20	59	14	88	8	2	177	00	21	39			1	00	199	39	59
Bloomingsburg	516	35			1	1		1		34	32	1,480	55	167	95	13	46	7	84	5	44	3		21	00							21	00	7

REPORT OF SUBORDINATE LODGES FOR THE TERM ENDING DECEMBER 31, 1912—Continued.

LODGES.	No. of Lodge.	No. of Members Last Report.	ADD. Initiations.	ADD. Reinstated.	ADD. Admitted by Card.	DEDUCT. Withdrawn by Card.	DEDUCT. Expulsions.	DEDUCT. Dropped for N. P. D.	DEDUCT. Deaths.	No. Contributing Members.	Past Grands.	Resources of Lodge.	Receipts of Lodge.	Expenses of Lodge.	Dues to Grand Lodge.	Home Tax.	No. Brothers Relieved.	No. Widowed Fam. Relieved.	Amount Paid for Relief of Brothers.	Amount Paid for Relief of Widowed Families.	Educating Orphans.	Burying the Dead.	Special Relief.	Total Relief.	No. Weeks' Benefits Paid.
Windsor	517	64				1				63	34	$2,978 71	$294 60	$74 71	$14 76	$10 08	1		$4 00					$4 00	1
Tempa	521	78	2	1						81	41	2,018 52	236 90	48 79	14 25	12 96	12		213 00					213 00	71
Coal City	522	211	1	1	3			2	1	213	44	5,036 23	796 37	210 75	45 99	34 08	23	3	478 00	$30 00		$50 00		558 00	180
Veedersburg	523	55						1	1	53	26	744 31	248 00	159 62	10 75	8 64			34 00			50 00		84 00	25
Monon	524	174	7						2	179	45	6,510 08	1,415 64	49 35	43 39	27 84			228 20			150 00		378 20	
Fellowship	525	80		1		3				78	29	3,065 00	240 75	8 60	19 27	12 48	4	1	18 00	5 00		25 00	$27 00	75 00	6
Flora	526	80								80	39	7,951 17	520 15	76 03	16 60	12 80	1		58 00					58 00	17
Bicknell	527	161	9			3				167	52	1,118 80	8,774 98	113 28	41 16	25 76	5	1	80 00	30 00			8 00	118 00	20
Cynthiana	528	68	6							74	41	104 38	471 78	143 06	19 09	11 52	1		42 50					42 50	5
Dalton	529	15						2		13	7	1,063 00	31 20		2 50	3 70									
New Salisbury	530	117	3					1		119	49	2,257 41	417 85	47 50	25 54	19 04	7		282 00				5 00	287 00	75
Heltonville	532	77								77	32	2,739 77	261 43	19 10	16 33	12 00	1		41 00					41 00	15
Metosinia	533	94		1	2	1		1		95		4,953 77	580 19	172 22	13 10	15 04	5		80 00					80 00	37
Oakland	534	97	1		1					99	49	3,125 00	342 55	91 80	18 70	15 52	5		69 50				2 00	71 50	17
Centenary	535	85								85	44	2,318 69	223 60	24 94	17 88	10 32			30 00					30 00	
Dearborn	536	29					1		1	27	24	1,441 96	70 80	20 00	5 62	4 32	1		51 00			45 00	1 00	97 00	19
Denver	537	32	1							33	30	1,667 88	109 50	2 60	6 84	5 28			24 00					24 00	6
Stilesville	538	109	5		2				1	115	23	2,368 19	340 60	115 30	25 08	15 68	4		88 00			60 00	2 00	150 00	22
Peru	539	316	5	1	1	1		15	3	304	60	23,242 96	1,519 57	256 36	65 11	44 00	15		467 50			240 00	4 00	711 50	110
Allen	540	105	1							106	46	3,099 64	529 90	86 42	25 61	16 90	1		8 00				1 00	9 00	2
Orland	541	38		1		1		3		35	25	1,905 72	100 71	48 38	7 21	5 76									
Silver Link	542	82						3	2	77	36	1,176 54	179 40	71 34	14 35	13 12	6		201 00			60 00		261 00	
Pisgah	543	27	1					1		27	24	1,440 85	158 64	26 66	6 24	4 32	2		37 00			15 00		52 00	12
Rising Star	544	92	5			2		1		94	57	2,862 33	426 15	185 02	24 21	15 52	1		95 00			25 00		120 00	23
Owensburg	545	50						2		48	36	3,403 07	240 96	38 91	9 46	7 68	5		118 00					118 00	36
Forest	546	92	6	1					1	98	30	3,319 50	523 35	257 96	34 72	15 84	10		177 00			50 00	8 00	235 00	49

Bruceville	547	58			1					59	35	1,884 87	190 50	34 74	9 57	9 54	2		36 00					36 00	9
Broad Ripple	548	150							1	149	55	2,537 18	515 50	157 39	30 99	23 84	7	1	105 00			65 00		170 00	14
Lone Star	549	105	2			1		2	2	102	42	3,528 43	414 78	104 75	22 44	16 32	6		215 00			100 00	18 40	333 40	38
New Marion	550	28	1	1					1	29	21	1,310 46	187 71	15 00	6 58	4 64	1		3 00			40 00		43 00	1
Hackleman	551	52								52	26	872 44	185 35	25 56	9 78	8 32	2		12 00			25 00		37 00	4
Jackson	552	70	1			1				70	27	1,656 40	216 20	30 21	15 11	11 20	4		24 00				5 00	29 00	8
Nebraska	553	51				1			1	49	32	2,314 83	193 72	47 83	10 84	8 16	3		123 50			50 00	5 52	179 02	14
Blue Ridge	554	139	3			2				140	46	7,794 60	549 00	184 19	31 64	22 40			52 00					52 00	13
Scottsburg	555	154	6	1				1	2	158	46	11,303 89	11,901 10	111 63	37 63	25 28	12	1	153 00	5 00		90 00	4 00	252 00	55
Idaville	556	110	4	2	1	2		1	1	113	35	2,884 01	395 96	53 20	24 66	18 08	5		172 00			75 00	17 00	264 00	39
Palace	557	87	1					1		87	30	2,595 90	363 20	46 67	18 28	13 92	9	2	68 50	13 70				82 20	21
Valeene	558	96	1							97	45	2,175 00	249 60		21 24	15 52	5		56 00			20 00	7 00	83 00	14
Clarksburg	559	96						1	2	93	44	2,934 62	416 12	73 05	18 51	14 88	5		173 00			60 00		233 00	63
Cowan	561	58						2	1	55	27	1,790 98	217 05	125 21	12 06	8 80	1		25 15			60 00		85 15	6
Algiers	563	55								55	44	1,550 00	164 70	36 14	12 47	8 80	2		78 00					78 00	21
Ivy	564	154	5	1				3		157	48	6,408 96	577 36	50 00	37 21	25 12	11	1	140 00	20 00				160 00	28
Anchor	565	30	1			1				30	27	1,706 30	79 40	24 48	6 35	4 80	1		3 00					3 00	1
Lovely Dale	566	118	5			1		5	1	116	45	4,339 73	320 21	226 24	24 89	18 56	6		134 00			40 00		174 00	22
Myrtle	567	56				1				55	26	391 37	181 90	177 56	11 46	8 80	4		96 00					96 00	28
Falmouth	568	109						1		108	49	3,332 47	372 20	50 80	22 41	17 28	8		137 00					137 00	66
Glenwood	569	59				1			1	57	21	2,109 07	210 40	72 03	12 58	9 44	4		86 00			60 00		146 00	41
Kent	570	80	8					1		87	41	2,864 03	426 25	48 08	29 42	13 92	10	1	140 00	10 00			4 00	154 00	35
Cutler	571	49	2							51	32	1,855 20	158 02	50 92	11 79	8 16			3 50					3 50	1
Bee	572	142						18		124	25	5,284 12	605 51	168 14	25 79	19 44	18	2	257 00	16 95		30 00	11 00	314 95	61
Noble	573	82				1		1	1	79	38	4,071 68	250 30	75 32	18 02	13 12	5		76 00			50 00		126 00	48
Gotthardt	574	46						1		45	30	243 56	155 00	75 67	9 20	7 20	3	1	74 00	16 00				90 00	40
Nappanee	575	21								21	6	493 00	63 00	77 00	4 37	3 36			30 00					30 00	10
Silver Lake	576	82				1		2		79	32	2,765 19	208 00	54 88	16 64	12 34	3		52 00					52 00	13
Richland City	577	193	1		1			1	2	192	39	4,651 37	719 20	45 18	40 67	30 62			880 00			125 00	2 00	1,007 00	
Elizabeth	578	93	2							95	45	2,531 00	441 20	33 96	20 94	14 88	5		326 50					326 50	50
Eagle	579	119	3	1	3	1				125	49	1,382 34	419 60	95 50	26 04	20 00	5		82 00					82 00	39
Fulton	580	88	1		4	1		3		89	23	1,964 00	533 22	67 47	18 80	14 24	4		68 00				2 00	70 00	17
Dana	581	155				2		5		148	57	5,009 19	453 00	43 85	31 20	23 68	5		52 50					52 50	15
Setting Sun	583	70						10		60	16	1,358 98	156 81	63 76	9 46	7 28									
Graysville	584	94	9	1		1		1		102	44	3,247 64	390 60	61 99	27 16	16 32	6		162 00			40 00		202 00	65
Livonia	586	64								64	43	6,734 25	216 30	51 95	12 68	9 76	4		48 00				1 00	49 00	12
Brimfield	587	52								52	46	2,836 99	125 96	23 62	9 25	8 32	3		96 00			25 00		121 00	50
Marion	588	32				2				30	14	451 76	113 16	12 17	6 04	4 80	2		96 00					96 00	28
Cardonia	589	119						1	1	117	52	2,894 09	402 45	75 06	25 66	18 56	15		274 00					274 00	85
Mentor	591	72	9	1	3			3		82	5	4,469 57	353 00	118 85	18 02	13 12	2		85 00					85 00	16
Sexton	592	170	4						2	172	39	3,798 28	418 95	140 45	30 80	27 32	8		72 25			100 00		172 25	18
Scircleville	593	73				1		1		71	28	3,608 97	232 20	57 00	17 89	11 36	3		85 00			20 00	1 00	106 00	29
Vermillion	594	74						6	1	67	22	2,069 57	168 00	63 87	11 65	8 96	3		36 00			87 75	2 00	125 75	12
English	596	52	2							54	9	343 52	197 35	29 82	13 14	8 48	3		32 00					32 00	8

REPORT OF SUBORDINATE LODGES FOR THE TERM ENDING DECEMBER 31, 1912—Continued.

LODGES.	No. of Lodge.	No. of Members Last Report.	ADD. Initiations.	ADD. Reinstated.	ADD. Admitted by Card.	DEDUCT. Withdrawn by Card.	DEDUCT. Expulsions.	DEDUCT. Dropped for N. P. D.	DEDUCT. Deaths.	No. Contributing Members.	Past Grands.	Resources of Lodge.	Receipts of Lodge.	Expenses of Lodge.	Dues to Grand Lodge.	Home Tax.	No. Brothers Relieved.	No. Widowed Fam. Relieved.	Amount Paid for Relief of Brothers.	Amount Paid for Relief of Widowed Families.	Educating Orphans.	Burying the Dead.	Special Relief.	Total Relief.	No. Weeks' Benefits Paid.
Orion	598	134	1	..	1	..	1	..	1	134	30	$3,200 60	$499 20	$189 41	$33 69	$21 44	8	..	$118 00	.....	.....	$50 00	.....	$168 00	23
Green Oak	600	111	..	..	..	..	..	4	..	107	39	2,831 85	320 32	88 18	22 26	17 12	2	..	40 00	.....	.....	25 00	.....	65 00	10
Calumet	601	435	20	1	4	..	..	7	3	450	42	23,994 11	2,167 00	227 70	77 85	72 00	17	..	639 00	.....	.....	300 00	$25 00	964 00	131
Garrett	602	241	5	2	2	2	..	2	1	245	69	14,332 96	1,115 95	358 24	55 15	39 20	8	..	177 00	.....	.....	80 00	24 17	281 17	84
Hymera	603	121	1	..	2	1	..	31	..	92	46	5,428 17	290 50	35 95	17 49	14 72	10	..	102 00	.....	.....	25 00	3 00	130 00	34
Birdseye	604	56	2	..	..	..	..	1	..	57	27	1,103 05	113 00	35 00	9 04	9 12	2	..	95 00	.....	.....	.....	.....	95 00	10
Otterbein	605	95	2	1	..	2	..	4	..	92	31	3,021 35	422 23	50 75	21 15	14 72	9	..	90 00	.....	.....	.....	.....	90 00	18
Kennard	608	62	4	..	..	..	..	1	..	65	23	1,278 38	271 15	384 71	16 69	10 40	..	..	139 40	.....	.....	.....	.....	139 40	46
Skelton	609	108	1	..	..	..	..	1	..	108	27	1,655 24	390 35	132 54	20 77	17 04	11	..	237 00	.....	.....	.....	.....	237 00	49
North Madison	610	64	2	..	..	1	..	5	..	60	25	1,712 40	174 75	65 84	12 33	8 80	5	..	74 00	.....	.....	.....	.....	74 00	26
Springtown	611	55	..	..	1	..	..	2	1	53	37	1,412 02	188 10	23 90	11 04	8 48	2	..	29 85	.....	.....	50 00	1 00	80 85	4
Colfax	612	132	..	..	..	..	..	..	2	130	54	5,272 30	501 11	.....	26 56	20 80	17	..	312 00	.....	.....	200 00	.....	512 00	106
Manchester	613	59	..	..	..	1	..	1	1	56	49	2,324 34	151 60	39 79	11 64	8 96	10	..	117 00	.....	.....	100 00	2 00	219 00	36
Mt. Ayr	614	31	..	..	..	..	..	..	..	31	16	2,006 14	173 19	12 48	6 45	4 96	3	..	49 00	.....	.....	.....	.....	49 00	25
Comet	615	49	1	..	..	3	..	3	..	44	38	1,921 64	179 20	30 07	9 04	7 04	4	1	123 00	$39 00	.....	.....	1 00	163 00	69
Oriole	616	156	3	..	..	2	..	14	..	143	17	1,397 71	529 75	32 04	25 90	22 88	..	..	300 00	.....	.....	.....	.....	300 00	...
Leiter's Ford	618	84	..	..	..	..	..	3	..	81	40	4,376 63	204 80	17 00	16 38	12 96	3	..	76 50	.....	.....	.....	.....	76 50	22
South Milford	619	153	..	..	1	..	..	..	..	154	52	4,012 41	622 97	183 45	29 12	24 64	9	..	254 50	.....	.....	.....	.....	254 50	79
Gentryville	621	48	2	..	..	1	..	..	..	49	22	2,347 41	192 85	29 75	10 96	7 84	2	..	41 00	.....	.....	.....	2 00	43 00	27
Farmersburg	622	82	4	..	..	..	..	..	1	85	32	1,518 58	286 00	128 42	19 02	12 16	7	..	98 00	.....	.....	40 00	.....	138 00	24
Pleasant	623	68	..	..	..	..	..	..	..	68	47	2,962 77	280 80	.....	12 06	10 88	1	..	4 00	.....	.....	.....	.....	4 00	1
Newberry	624	53	..	..	..	1	..	..	..	52	18	1,179 55	150 96	38 00	11 54	8 32	3	..	157 00	.....	.....	.....	.....	157 00	35
Swayzee	625	84	1	1	..	1	..	2	..	83	39	2,908 72	236 20	76 48	18 90	13 28	1	..	20 00	.....	.....	.....	.....	20 00	5
Medaryville	626	32	..	..	..	..	..	..	1	31	27	549 51	76 70	19 43	6 13	4 96	4	..	82 00	.....	.....	40 00	.....	122 00	28
Valley	627	78	3	..	..	..	..	..	..	81	29	2,918 56	644 50	53 00	17 69	12 96	3	2	44 00	25 13	.....	.....	.....	69 13	11
Lyonton	628	129	2	2	..	1	..	2	..	130	46	3,647 36	528 25	.....	25 55	20 64	15	..	191 00	.....	.....	.....	.....	191 00	77

New Amsterdam	629	73	3										76	33	1,999	61	263	55	23	70	17	58	9	58	5	1	30	00	16	25					46	25	8
Anoka	630	79	1										80	35	3,175	53	239	40	109	23	16	19	12	80	3		54	00					25	00	79	00	33
Yellow River	631	74	4	1	2								81	25	2,413	04	458	53	312	52	20	45	12	48	1		6	00							6	00	2
Tangier	632	18								3			15	9	739	21	8	00	3	04		64	2	40												
Van Buren	633	112	1			1		4					108	40	4,143	59	395	50	98	96	23	03	17	28	7		186	00							186	00	62
Geneva	634	142	3	1								1	145	47	6,009	61	1,012	33	50	00	31	96	23	20	1	1	119	75					60	00	75	180	50	26
Dubois	635	74	4	1	1	1		6					73	32	637	60	211	70	84	00	16	87	11	68	7	1	131	22	5	00			20	00		156	22	44
Chandler	636	65	6	1				2					70	35	4,074	84	480	98	11	40	18	56	11	20	2		84	50	10	00						94	50	10
Unity	637	321	2		1	3		14	3				304	50	12,229	31	1,632	64	394	99	64	40	48	64	42		962	14	28	18			100	00		1,090	32	253
Rose	638	57	1	1		1		3					55	25	2,766	55	180	50	200	06	13	33	8	80			42	00								42	00	14
Salem Center	639	81		1				6	1				75	42	2,547	00	181	00	18	00	11	85	12	00	6		77	00					50	00		127	00	20
Lincolnsville	640	56	2										58	23	2,570	00	208	18	21	30	12	89	9	28	2	7	35	00	35	00						70	00	25
Georgetown	641	107					1						106	45	5,312	23	769	40	64	40	21	11	16	96	7	1	248	75	5	25					6	00	260	00	59
Bright Light	642	51	5	1		1		3	1				52	19	1,432	29	214	55	75	48	13	39	8	32	4		86	00					40	00		126	00	22
Carlos City	643	74						5					69	42	3,543	45	279	04	48	74	15	49	11	84	4		124	00								124	00	31
Harris	644	208	6			1		1					212	35	12,431	23	1,332	99	451	93	45	06	33	92	14	1	477	00					50	00	60	75	587	75	145
Dale	646	46											46	27	1,236	27	180	32	3	58	9	26	7	36	2		15	00								15	00	3
Lyons	647	125	2		2	1		6	2				120	23	3,616	24	395	04	23	00	26	66	19	20	5		163	00					100	00	6	00	269	00	36
Hamilton	648	73	1			1		1	1				71	40	3,457	96	282	70	97	22	15	65	11	36	4		105	00					30	00		135	00	35
Newton Stewart	649	14											14	10	1,117	26	62	40	7	50	3	07	2	24	2		24	00								24	00	8
Deedsville	650	58	4	1									63	47	2,576	71	312	67			16	33	10	08	3		16	00							1	00	17	00	4
Mooreland	651	97						2					95	40	1,621	14	313	13	30	81	19	03	15	20	4		124	00								124	00	31
Energy	652	300	7		2	3	1	4					301	38	2,545	19	1,177	00	409	60	67	98	48	48	24		635	00	7	00						642	00	162
Harper	653	98										1	97	34	1,648	36	479	75	35	78	19	45	15	52	11	1	225	00	8	84			50	00	2	00	285	84	56
Milroy	654	195				1		10					184	36	8,786	61	969	00	62	00	33	84	29	44	12	1	305	50	25	00			30	00		360	50	69
Brightwood	655	126	1						1				126	38	631	09	1,011	10	93	00	27	00	20	16	11		293	00								293	00	89
New Point	656	78				1							77	41	1,261	00	291	30	37	50	16	03	12	32	4		117	00			$4	75				121	75	36
West Baden	657	61		1				4	1				57	23	2,083	00	285	27			9	90	9	12	2		59	00					30	00		89	00	9
Samaritan	658	302	9		1	1		7					304	50	6,006	68	1,777	40	450	48	70	88	48	48	24		495	00					100	00		595	00	231
Battle Ground	659	133						5					128	40	6,341	24	362	39	166	15	22	25	20	48	3		18	00							5	00	23	00	6
Monterey	660	14				2		1	1				10	5	822	67	22	50	37	46	1	56	1	60	1		53	00					30	00		83	00	13
Elberfeld	661	38				2							36	30	3,087	36	134	13	150	00	8	42	5	76	2		30	00								30	00	10
Cedar	663	52	1					3					50	28	1,809	62	194	00	72	22	11	68	8	00	2		9	00							4	00	13	00	3
Amboy	664	97	1	1				8					91	7	9,358	34	321	40	102	49	22	31	14	40			150	00								150	00	39
Landess	665	101	1			3		2					97	35	2,544	20	368	50	61	68	20	97	15	52	11		173	00								173	00	41
St. Bernice	666	131	1		1	2							131	41	3,517	36	350	60	45	85	28	05	20	48	8		199	00								199	00	47
Young's Creek	667	51				1			2				48	30	1,811	76	153	95	4	85	7	60	7	68			91	50					130	00	1	00	222	50	21
Shipshewana	668	82						15					67	28	3,889	38	224	90	137	53	13	93	10	72	4		90	00								90	00	18
Spades	669	27							1				26	11	2,184	17	77	50	6	00	4	68	4	16	1		22	50					45	50		68	00	1
Stone Ezel	670	190	2	1		1		13	1				178	29	4,820	60	634	07	55	65	30	16	28	48	6		162	00					75	00		237	00	39
St. Joe	671	98	1										99	33	1,858	56	229	10	95	17	18	33	14	08			51	00					25	00	33	85	109	85	17
Tiosa	673	34											34	20	809	97	96	35			7	62	5	44	1	1	42	00	5	00					1	00	48	00	17
Smith's Valley	674	52											52	27	1,362	17	144	40	113	21	11	55	8	00	2		33	00								33	00	11
Velpen	675	55	2										57	29	2,040	50	216	67	25	00	11	51	9	12	3		21	00							2	00	23	00	7

REPORT OF SUBORDINATE LODGES FOR THE TERM ENDING DECEMBER 31, 1912—Continued.

LODGES.	No. of Lodge.	No. of Members Last Report.	ADD. Initiations.	ADD. Reinstated.	ADD. Admitted by Card.	DEDUCT. Withdrawn by Card.	DEDUCT. Expulsions.	DEDUCT. Dropped for N. P. D.	DEDUCT. Deaths.	No. Contributing Members.	Past Grands.	Resources of Lodge.	Receipts of Lodge.	Expenses of Lodge.	Dues to Grand Lodge.	Home Tax.	No. Brothers Relieved.	No. Widowed Fam. Relieved.	Amount Paid for Relief of Brothers.	Amount Paid for Relief of Widowed Families.	Educating Orphans.	Burying the Dead.	Special Relief.	Total Relief.	No. Weeks' Benefits Paid.
Moltke	676	104	2	..	1	..	..	1	..	106	36	$4,585 85	$384 52	$60 40	$23 28	$15 52	2	1	$50 00	$25 00	.....	.....	$5 00	$80 00	10
East Chicago	677	151	13	2	1	2	..	..	..	165	41	4,477 41	1,676 43	499 49	50 63	26 72	7	..	221 00	.....	.....	.....	.....	221 00	45
Puritan	678	235	7	..	..	2	..	2	1	237	43	4,599 19	1,107 02	339 37	53 17	37 92	20	..	365 50	.....	.....	$100 00	10 0	475 50	120
Rolling Prairie	679	57	..	..	..	..	..	2	1	54	21	5,043 85	274 32	43 89	11 44	8 64	2	..	37 00	.....	.....	60 00	.....	97 00	29
Lucerne	680	58	5	..	1	1	..	2	2	59	32	2,458 58	278 19	81 97	15 94	9 44	1	..	8 00	.....	.....	80 00	.....	88 00	2
Westport	681	129	1	..	..	..	..	..	1	129	27	6,074 10	572 30	109 84	27 63	20 64	9	1	174 50	3 50	.....	50 00	1 00	229 00	60
Oolitic	682	70	..	..	..	..	..	..	..	70	30	3,205 64	196 00	66 00	14 56	11 20	2	..	12 00	.....	.....	.....	.....	12 00	3
Linn Grove	683	83	..	..	..	..	..	1	..	82	40	3,376 50	208 50	21 50	15 25	11 12	..	..	.....	.....	.....	.....	1 00	1 00	..
Mt. Zion	684	100	1	..	1	3	..	..	2	97	42	1,275 78	256 18	56 34	19 17	15 52	4	..	276 50	.....	.....	125 00	32 00	433 50	58
Youngstown	685	60	..	..	..	..	..	1	..	59	37	3,275 43	268 80	54 45	10 63	9 44	3	..	36 00	.....	.....	.....	1 00	37 00	9
Avilla	686	42	..	..	..	..	..	1	..	41	29	122 97	67 50	67 56	4 68	6 56	2	..	18 00	.....	.....	.....	.....	18 00	6
Wiley	687	22	..	..	..	..	..	3	..	19	9	126 88	53 68	62 00	3 95	3 04	..	..	.....	.....	.....	.....	.....	.....	..
West Point	688	98	2	..	..	..	..	3	..	97	32	2,347 96	392 08	71 29	22 80	12 80	4	..	36 00	.....	.....	.....	31 00	67 00	12
Wheatfield	689	56	..	..	3	..	..	3	..	56	20	2,180 87	208 00	57 16	12 12	8 96	..	..	40 50	.....	.....	.....	.....	40 50	12
Lincoln	690	181	2	1	..	1	..	1	..	182	45	1,691 69	709 46	353 31	26 44	29 12	12	..	204 00	.....	.....	.....	68 50	272 50	44
Sheridan	691	138	..	1	..	..	..	3	..	136	36	2,403 28	400 65	9 50	30 05	21 76	6	..	86 00	.....	.....	.....	12 00	98 00	21
Hudson	692	34	..	..	..	1	..	..	..	33	19	392 23	50 76	67 46	7 51	2 32	..	..	.....	.....	.....	.....	.....	.....	..
Carbon	693	230	3	..	..	1	..	3	2	227	35	11,943 16	1,055 20	91 12	47 22	36 32	10	..	146 00	.....	.....	150 00	.....	296 00	83
North Judson	694	18	6	1	2	..	..	..	..	27	10	1,275 73	114 43	45 93	7 92	3 04	1	..	15 00	.....	.....	.....	.....	15 00	5
Yeddo	695	42	..	1	..	..	..	1	..	42	29	884 47	93 60	107 69	7 48	6 72	..	..	.....	.....	.....	.....	.....	.....	..
Fraternity	696	174	5	..	..	2	..	3	..	174	28	4,914 13	1,139 53	365 53	36 30	27 84	8	..	140 00	.....	.....	25 00	18 00	183 00	28
Alton	697	96	1	..	..	..	..	..	..	97	35	1,847 65	255 00	39 94	19 52	15 62	36	..	126 00	.....	.....	100 00	.....	226 00	43
Rosedale	698	141	1	..	..	1	..	..	..	141	33	3,445 91	750 50	30 65	31 60	22 72	8	..	98 00	.....	.....	.....	25 00	123 00	29
Tuscarara	699	97	..	..	..	1	..	1	..	95	38	4,074 16	484 82	115 99	19 76	15 20	7	..	63 00	.....	.....	.....	10 00	73 00	21
Center Point	700	74	..	..	..	..	..	2	..	72	37	1,392 63	222 00	55 20	15 29	11 84	4	1	24 00	.....	.....	51 52	76 69	152 21	7
Amo	701	64	..	..	..	1	..	2	..	61	30	1,885 25	201 62	54 45	11 58	9 76	2	..	39 00	.....	.....	.....	50	39 50	13

Sellersburg	702	77	29	5	1	1	..	..	..	111	26	2,150 00	673 55	124 00	24 38	17 76	7	..	253 00	.....	.....	.....	2 60	255 60	83
Saratoga	703	149	..	..	1	1	..	2	..	147	36	9,801 05	611 87	88 43	28 51	23 52	6	..	47 00	.....	.....	.....	.....	47 00	12
De Gonia	704	54	..	..	..	..	..	1	..	53	27	1,591 07	139 80	6 50	10 94	8 48	2	..	33 00	9 00	.....	.....	.....	42 00	29
Hancock	705	121	..	..	..	..	..	2	..	119	34	2,024 20	323 00	142 06	22 40	19 04	4	..	54 00	.....	.....	15 00	5 00	74 00	11
Elnora	706	49	..	2	3	..	..	2	..	52	17	1,635 97	112 15	82 82	8 97	8 32	1	..	6 00	.....	.....	.....	.....	6 00	2
Amico	707	643	7	1	1	3	..	17	2	630	44	18,023 57	2,453 40	275 10	137 44	100 80	..	2	902 00	10 00	.....	180 00	.....	1,092 00	180
Hanna	708	43	..	..	..	..	..	..	1	42	36	2,147 97	108 60	117 82	8 14	6 72	5	..	171 00	.....	.....	30 00	.....	201 00	57
Otter Creek	709	96	..	..	..	1	..	4	..	91	29	2,266 70	436 49	.....	25 08	14 56	6	2	213 00	35 00	.....	50 00	2 00	300 00	62
Liberty	710	67	..	..	..	..	..	..	1	66	32	2,955 93	198 00	61 05	13 73	10 56	4	..	150 00	.....	.....	30 00	.....	180 00	34
Frankton	711	109	1	..	..	..	1	3	..	106	35	5,300 43	390 72	67 63	22 44	16 96	1	..	20 00	.....	.....	.....	.....	20 00	5
Martinsburg	712	38	4	..	..	..	..	2	..	40	34	651 74	158 00	49 86	12 00	6 40	3	..	120 00	.....	.....	.....	.....	120 00	30
Twelve Mile	713	77	..	..	..	2	..	2	..	73	30	1,615 50	203 75	.....	15 18	11 68	2	..	165 00	.....	.....	.....	7 00	172 00	35
Marysville	714	109	1	..	..	..	..	..	..	110	21	3,420 25	272 70	20 00	21 80	15 60	8	..	314 00	.....	.....	.....	4 00	318 00	...
Illion	715	45	4	1	..	..	..	1	..	49	25	1,347 14	208 67	.....	11 01	7 84	..	..	.....	.....	.....	.....	5 00	5 00	...
Mt. Summit	716	83	2	1	..	..	..	1	..	85	39	2,795 58	322 90	74 57	19 59	13 52	4	1	36 00	5 00	.....	.....	2 00	43 00	9
Brook	717	98	..	2	..	..	..	7	..	93	27	1,698 87	224 70	66 50	17 97	15 04	6	..	129 00	.....	.....	.....	.....	129 00	43
Gas City	718	95	..	..	..	..	..	6	1	88	18	3,821 38	453 86	125 98	18 30	14 08	3	..	28 00	.....	.....	50 00	.....	78 00	7
Ossian	719	81	..	..	..	..	..	3	..	78	25	6,001 90	438 00	138 57	14 76	12 48	3	..	72 00	.....	.....	35 00	.....	107 00	47
Wingate	720	71	1	..	1	..	..	..	..	73	24	2,069 87	165 30	82 38	12 98	11 68	1	..	9 00	.....	.....	.....	.....	9 00	3
Petroleum	721	113	1	..	..	..	..	..	..	114	32	5,298 32	442 10	.....	25 94	18 24	1	..	134 00	.....	.....	25 00	29 00	188 00	37
Hecla	722	114	2	..	..	2	..	10	..	104	26	3,399 57	390 30	155 23	25 20	16 96	4	..	51 00	.....	.....	.....	.....	51 00	17
Hemlock	723	98	..	..	..	1	..	1	..	96	33	2,400 00	260 00	.....	20 80	15 36	..	..	111 00	.....	.....	30 00	.....	141 00	52
Millville	724	79	..	..	..	..	..	1	..	78	30	3,644 03	737 44	9 50	15 91	12 48	8	..	147 00	.....	.....	10 00	.....	157 00	36
Modoc	725	17	..	..	..	..	..	..	..	17	12	654 82	26 00	5 62	2 08	1 60	1	..	18 00	.....	.....	.....	.....	18 00	6
Scotland	726	44	..	..	..	..	..	..	..	44	24	2,063 51	122 20	17 49	7 70	5 92	1	..	9 00	.....	.....	.....	.....	9 00	3
Hope	727	100	1	..	..	1	..	..	..	100	31	1,707 04	280 32	102 13	20 83	16 00	2	..	10 00	.....	.....	.....	.....	10 00	3
Otwell	728	94	..	..	..	..	..	5	1	88	26	2,135 35	228 36	60 79	18 30	14 08	3	..	126 25	.....	.....	50 00	.....	176 25	...
Hubbard	729	100	..	..	..	..	..	..	..	100	28	2,904 60	233 92	143 68	18 71	16 00	2	..	24 00	.....	.....	.....	.....	24 00	6
B. F. Foster	730	90	2	..	..	..	..	..	..	92	25	3,418 11	360 10	22 00	20 50	14 72	..	..	21 00	.....	.....	.....	.....	21 00	6
Bethel	731	89	..	..	..	..	..	..	2	87	28	1,751 87	292 20	8 20	18 25	13 92	4	..	69 00	.....	.....	115 00	.....	184 00	12
Prosperity	732	108	2	..	..	..	..	1	..	109	21	3,707 76	545 35	113 35	24 27	17 44	7	..	133 00	.....	.....	.....	.....	133 00	42
Merom	733	69	..	1	1	..	..	3	..	68	23	2,561 54	319 00	93 89	14 56	10 88	3	..	24 00	.....	.....	.....	7 39	31 39	8
Bridgeport	734	44	..	1	..	..	..	1	2	42	26	850 53	105 82	74 13	6 96	6 72	5	..	36 60	.....	.....	75 00	.....	111 60	12
West Liberty	736	21	..	..	..	1	..	..	..	20	18	1,600 34	49 40	9 98	3 95	3 04	..	..	.....	.....	.....	.....	.....	.....	...
Castleton	739	89	14	..	1	..	..	..	1	103	27	1,894 62	2,905 79	301 57	30 08	16 48	4	..	80 00	.....	.....	50 00	.....	130 00	14
Burnetts Creek	740	77	5	..	..	1	..	1	..	80	27	1,358 52	261 35	92 09	17 56	12 80	5	..	48 00	.....	.....	.....	.....	48 00	16
Ohio Valley	741	89	3	..	1	1	1	4	2	85	22	681 74	327 50	70 89	20 08	13 60	1	..	28 50	.....	.....	96 25	2 00	126 75	5
Shelby	742	46	3	..	..	..	1	..	1	47	18	518 31	157 72	40 00	12 02	7 52	2	..	30 00	.....	.....	30 00	.....	60 00	10
Rock City	743	61	3	..	..	..	..	2	..	62	27	877 86	242 66	116 87	14 28	9 12	4	..	30 00	.....	.....	.....	2 00	32 00	10
Scipio	744	90	..	..	..	..	..	..	..	90	21	2,532 69	277 50	86 32	18 72	14 40	..	..	42 00	.....	.....	.....	.....	42 00	...
Gilman	745	54	..	..	..	..	..	..	1	53	23	2,205 15	314 81	58 54	10 60	8 48	3	..	210 70	.....	.....	.....	2 00	212 70	43
Active	746	260	7	..	1	4	..	6	..	258	29	2,653 77	934 46	338 38	59 42	41 28	13	..	222 00	.....	.....	.....	2 00	224 00	70
Liberty Center	747	124	..	1	..	1	..	2	..	122	27	2,487 43	491 50	48 02	25 17	19 36	4	..	76 00	.....	.....	.....	2 00	78 00	19
New Richmond	748	67	..	..	..	..	..	3	..	64	20	1,486 41	130 92	.....	9 96	10 24	..	1	36 00	.....	.....	.....	.....	36 00	13

REPORT OF SUBORDINATE LODGES FOR THE TERM ENDING DECEMBER 31 1912—Continued.

LODGES.	No. of Lodge.	No. of Members Last Report.	ADD. Initiations.	ADD. Reinstated.	ADD. Admitted by Card.	DEDUCT. Withdrawn by Card.	DEDUCT. Expulsions.	DEDUCT. Dropped for N. P. D.	DEDUCT. Deaths.	No. Contributing Members.	Past Grands.	Resources of Lodge.	Receipts of Lodge.	Expenses of Lodge.	Dues to Grand Lodge.	Home Tax.	No. Brothers Relieved.	No. Widowed Fam. Relieved.	Amount Paid for Relief of Brothers.	Amount Paid for Relief of Widowed Families.	Educating Orphans.	Burying the Dead.	Special Relief.	Total Relief.	No. Weeks' Benefits Paid.
Mays	749	31	..	..	..	..	..	..	..	31	18	$428 94	$118 00	$53 56	$6 45	$4 96	1	..	$36 00	..	..	..	..	$36 00	9
Marion	750	110	..	..	..	..	..	3	..	107	20	1,679 97	388 22	149 00	17 68	16 00	..	..	..	..	..	..	$1 00	1 00	..
Evergreen	751	180	7	..	..	1	..	..	2	184	17	2,138 04	822 05	214 22	40 48	24 64	17	..	259 00	..	..	$150 00	..	409 00	91
Poneto	752	108	..	..	1	1	..	2	..	106	27	1,646 20	293 76	60 00	22 04	16 96	6	..	109 00	..	..	20 00	4 00	133 00	22
Dewey	753	110	6	..	5	..	..	4	..	117	15	5,441 78	546 14	90 95	27 07	16 80	7	1	71 00	$11 26	$5 08	23 00	10 00	120 34	17
New Market	754	62	..	..	..	..	..	3	..	59	20	774 60	166 70	75 00	11 13	9 44	2	..	78 00	..	..	..	..	78 00	26
Mecca	755	89	..	..	..	1	..	4	1	83	25	1,585 49	491 38	195 00	17 28	13 28	5	..	126 00	..	..	50 00	..	176 00	34
Zola	756	115	2	1	1	..	..	2	..	117	17	982 60	519 00	332 25	26 21	18 72	6	..	154 00	..	..	..	..	154 00	56
Asherville	757	60	..	..	2	1	..	..	..	61	22	832 89	197 00	79 05	12 89	9 92	4	..	78 00	..	..	..	..	78 00	40
Dayton	758	100	2	..	..	1	..	..	..	101	23	1,127 16	320 51	126 73	22 77	16 16	6	..	66 00	..	..	..	..	66 00	20
Max	759	48	..	..	..	..	..	1	..	47	21	1,358 73	160 70	94 07	10 10	7 52	1	1	8 00	15 00	..	..	..	23 00	2
Haw Patch	760	82	3	..	..	..	..	..	..	85	26	1,949 17	279 40	78 16	20 08	13 60	7	..	162 00	..	..	..	2 00	164 00	27
New Lebanon	761	67	1	..	..	..	..	..	..	68	20	1,595 73	160 00	32 23	10 16	10 88	1	1	98 50	8 33	..	..	..	106 83	13
Newbern	762	51	..	..	..	..	..	2	..	49	25	1,967 55	143 10	37 12	9 88	7 60	2	..	7 00	..	..	..	6 00	13 00	2
Fairbanks	763	56	..	..	..	..	..	..	..	56	22	2,225 38	288 36	172 55	11 65	8 96	2	..	156 00	..	..	..	..	156 00	52
Ekin	764	83	..	..	..	..	..	1	..	82	23	1,758 52	285 65	26 09	17 05	13 12	4	..	16 00	..	..	..	..	16 00	4
Dunfee	765	62	..	..	..	..	..	..	..	62	18	2,481 32	280 55	30 30	12 90	9 92	4	..	18 00	..	..	..	..	18 00	6
Pittsburg	766	47	..	2	..	1	..	5	1	42	14	332 00	197 85	33 49	8 96	6 40	2	..	77 00	..	..	30 00	..	107 00	9
North Bend	767	16	..	..	..	..	..	2	..	14	14	898 62	49 00	20 88	1 32	2 24	..	..	..	..	..	..	..	..	..
Hortonville	768	22	..	..	..	..	..	1	..	21	13	956 84	28 56	..	2 28	4 61	..	..	..	..	..	..	..	..	..
Jackson Center	769	105	1	..	..	1	..	1	..	104	17	1,652 19	327 00	62 16	22 00	16 64	3	..	20 00	..	..	..	5 50	25 50	5
Fontanet	770	86	..	..	..	..	..	..	..	86	24	4,549 36	419 85	70 56	17 89	13 76	4	..	150 00	..	..	..	1 00	151 00	34
Sarah	771	75	3	..	..	1	..	..	..	77	24	2,999 25	258 25	86 29	17 81	12 32	2	..	27 00	..	..	..	15 00	42 00	9
Eaton	772	57	1	1	..	..	..	..	..	59	29	784 23	184 92	136 28	13 80	9 44	2	..	52 00	..	..	..	30 00	82 00	30
Sparta	773	94	3	..	..	..	..	1	..	96	22	1,685 36	295 75	48 72	21 91	14 88	4	..	56 00	3 75	..	..	..	59 75	..
Shirley	774	67	3	1	..	..	..	..	..	71	16	625 30	277000	140 55	15 78	11 36	7	..	178 50	..	..	..	2 00	180 50	34

Chalmers	775	55									55	23	1,331	32	195	20	97	50	9	77	8	80	1		8	00			25	00			33	00	2
Point	776	61	1	2						2	62	22	1,425	53	242	08	18	00	14	52	9	92			51	50			72	59			124	09	17
Hobbs	777	54									54	20	2,122	68	229	12	145	08	9	88	8	64													
Barton	778	29	1						2		28	17	1,261	35	116	22	49	55	6	20	4	48	3		12	00							12	00	
Gifford	779	39	6	1	1		1			1	45	19	248	66	242	35	18	00	14	30	7	20					15	25					15	25	
Lawrenceport	780	101	2								103	18	1,596	45	295	78	70	92	23	66	16	48	4		100	00					2	00	102	00	20
Wadesville	781	63							2	1	60	21	1,914	95	172	72	24	10	12	80	9	60	3		69	00			30	00			99	00	29
Pride of Boone	782	62	5	1							68	17	2,650	18	348	59	21	11	17	20	10	88	3		60	00							60	00	15
New Liberty	783	16	2			2					16	12	480	47	79	60	10	00	4	97	2	86	2	2	67	00	12	00	15	00			94	00	7
Harmony	784	159	6			1		12			152	25	741	58	459	50	246	80	31	14	24	32	10		122	00							122	00	50
Charity	785	61				2	1			1	57	20	119	93	190	95			15	27	9	12	3		40	05			50	00			90	50	7
Chesterfield	786	68						1			67	18	617	55	515	87	91	15	11	96	10	72	1		16	00			25	00			41	00	4
Cromwell	787	70						1			69	23	1,135	38	214	20	93	67	16	14	11	04	6		143	00							143	00	26
Ridgeville	788	114	2			1		1			114	39	3,353	15	532	45	141	26	25	31	18	24	5		54	00			30	00			84	00	14
Parr	789	84	3			3		1			83	19	422	13	219	00	49	64	17	04	13	28	2		24	00							24	00	6
Adams	790	98	1					11			88	20	3,433	41	314	04	14	63	19	00	14	08	7		81	00							81	00	27
Cates	791	11				1					10	9	57	31	21	60	15	00	1	70	1	60													
Stone Bluff	792	66	1			1					66	17	1,882	74	270	50	85	74	13	96	10	40	1		25	50							25	50	7
Linwood	793	97	1					1			97	17	3,183	61	426	10	166	99	24	45	15	36	6		122	60					2	00	124	60	38
Henryville	794	87						4			83	19	1,274	03	196	99	6	00	13	68	13	28	6		36	00			25	00			61	00	9
Lamar	795	53									53	20	1,375	00	144	16	10	00	11	02	8	48			48	00							48	00	
Emison	796	43	1					1			43	17	1,040	56	130	00	20	00	9	12	6	88	3		20	00							20	00	6
Decker	797	73			1	1		6	1		66	11	2,145	00	171	60	50	00	13	72	10	56	5	1	68	00			40	00			108	00	13
Fillmore	798	71	1		1	1		1			71	20	2,299	66	242	30	39	53	16	34	11	36	9		100	00					2	00	102	00	25
Syracuse	799	41	2					2			41	18	553	14	121	08	52	36	9	31	6	24													
Westfield	800	75									75	24	1,157	06	211	75	91	94	16	93	12	00	3		154	75					2	00	156	75	18
Harrodsburg	801	101	3					3	1		100	18	1,884	12	301	90	34	30	22	05	16	00	6	2	166	75	10	00	46	00	10	00	232	75	57
Burns City	802	68						1			67	19	1,825	27	184	90			12	79	10	72	3		27	00					1	00	28	00	9
Jay County	803	58	1					1			58	14	2,181	17	223	38	61	47	13	34	9	28	5		27	00					1	00	28	00	10
Heilman	804	56						5			51	16	1,593	21	106	60	43	03	8	53	8	12													
Lapel	805	106	1			1		1			105	17	1,669	13	513	50	65	25	19	60	17	56	5		124	00							124	00	19
Advance	806	95				1					94	16	1,217	42	323	10	105	68	18	93	10	79	5		64	40			50	00	1	00	115	40	17
Northwestern	807	200	9			2		12			195	19	334	81	1,275	40	241	77	43	85	31	20	20		562	00	110	0			6	50	678	50	181
Lewis Creek	808	102				1				1	100	18	3,206	96	396	50	117	73	20	38	15	68	6		169	30			50	00	1	00	220	30	39
Vicksburg	809	87	1					4			84	19	977	14	265	00	78	00	18	08	13	60	4		80	00							80	00	33
Middle Fork	810	41						1			40	17	1,022	71	72	80	20	68	5	82	6	40	1		9	00							9	00	3
Clarksville	811	48	1								49	16	1,582	75	146	75	8	80	10	00	7	84									2	00	2	00	
French Lick	812	154	1					2			153	31	3,336	98	461	52	134	47	32	62	24	48	6	1	72	00			30	00			102	00	18
Coalmont	813	70	3				1	6	1		65	16	864	13	279	55	81	42	15	52	10	40	4		104	00			15	00			119	00	38
Francisco	814	37	2			1		1			37	15	2,188	63	230	75	42	50	9	30	5	92	2		6	00					2	00	8	00	2
Bridgeton	815	39						3			36	13	245	12	95	00	37	54	7	48	5	76	2		24	00							24	00	6
Scalesville	816	51						1			50	16	897	63	128	70	22	87	9	88	8	00	3	1	79	00	10	00	66	37	30	00	1	00	186	37	40
Limestone	817	169	2								171	11	2,563	11	708	51	132	47	35	10	27	36	5	2	106	00	16	00			20	00	142	00	30
Brookside	818	164	6	1		1		3			167	22	2,327	08	1,114	53	481	77	40	05	26	72	9		159	00							159	00	33

REPORT OF SUBORDINATE LODGES FOR THE TERM ENDING DECEMBER 31, 1912—Continued.

LODGES.	No. of Lodge.	No. of Members Last Report	ADD. Initiations.	ADD. Reinstated.	ADD. Admitted by Card.	DEDUCT. Withdrawn by Card.	DEDUCT. Expulsions.	DEDUCT. Dropped for N. P. D.	DEDUCT. Deaths.	No. Contributing Members.	Past Grands.	Resources of Lodge.	Receipts of Lodge.	Expenses of Lodge.	Dues to Grand Lodge.	Home Tax.	No. Brothers Relieved.	No. Widowed Fam. Relieved.	Amount Paid for Relief of Brothers.	Amount Paid for Relief of Widowed Families.	Educating Orphans.	Burying the Dead.	Special Relief.	Total Relief.	No. Weeks' Benefits Paid.
Sulphur Springs	819	53								53	20	$1,090 39	$149 30	$84 44	$10 82	$8 32			$61 00					$61 00	15
Patoka	820	67								67	16	1,011 09	157 36	36 83	9 68	10 72	4		111 00					111 00	37
Tyner	821	48				1				47	16	1,157 45	155 26	35 96	9 46	7 68	2		20 00					20 00	5
Kouts	822	50				1	1			48	14	2,524 00	208 00	96 42	8 74	7 84			24 00				$2 00	26 00	
Hamlet	823	73								73	12	577 09	189 80	73 88	15 80	11 68	2		16 00					16 00	6
New Hope	824	215	22	1	9		1	7	1	238	16	2,418 59	982 75	125 00	63 47	34 40	8		110 00			$75 00	20 00	205 00	22
Prairieton	825	74	1							75	14	1,005 77	219 40	139 44	16 33	12 00			104 00					104 00	26
Elm	826	67	1			2		5		61	17	730 61	237 20	99 54	14 00	9 76	1		69 50					69 50	17
Unity	827	100	4					1		103	12	1,062 24	426 80	136 48	24 75	16 64	7		152 50					152 50	30
Stendal	828	27				4		7	1	15	15	512 81	19 50		1 56	2 40									
Ashley	829	23								23	10	313 00	93 70	45 00	5 09	3 68									
Owen	830	62	2							64	16	1,195 25	175 50	32 77	14 04	10 24	4		32 00				27 00	59 00	8
Inland	831	74	5	3				2		80	11	1,445 06	428 00	42 13	21 84	12 80									
Green Hill	832	74	4		3					81	13	2,364 20	252 00	25 00	15 24	13 21									
Paynesville	833	64						2		62	14	1,627 93	153 00	49 50	12 24	9 44	1		15 00					15 00	3
Newton	834	75	1			2		2		72	15	1,535 81	216 50	110 18	14 62	11 52	2		13 00					13 00	4
Saline City	835	18								18	13	83 64	70 24		4 18	2 88									
Jordan	836	71	1			1		1		70	14	2,040 15	224 30	37 40	15 66	11 20			31 00				1 00	32 00	7
Pence	837	35	1			1		3		32	11	422 09	79 00	160 50	5 26	5 60									
Berne	838	51	1					2		50	14	794 57	139 00	70 75	8 49	8 00	1		12 00					12 00	3
Fayette	839	51						4		47	14	382 55	142 68	142 73	9 77	7 52	5	1	44 90					44 90	7
Blue Grass	840	32				2				30	12	632 50	91 56	91 22	6 65	5 12	2		18 00					18 00	6
Russell	841	84						4		80	13	2,143 36	539 64	91 93	16 64	12 80									
Griffin	842	62				2			1	59	10	1,380 41	239 60	36 00	9 60	9 44	2	1	114 75			55 00		169 75	11
Oliver	843	39						3	1	35	8	391 00	135 50		7 48	5 76			39 00			35 00		74 00	9
New Palestine	844	52	1							53	11	262 80	183 00	66 81	11 82	8 48	4		74 00					74 00	38

Indian Creek	845	56				3				53	9	689 36	134 48	74 92	8 64	6 72	4		52 00					52 00	13
Springville	846	23								23	9	919 57	69 00	15 00	4 78	3 68	1		16 00					16 00	4
Sidney	847	36				2		6		28	11	427 31	79 50	6 92	5 24	4 48									
Fowlerton	848	55	2			1		3		53	8	816 87	168 50	76 45	11 90	8 48	3		35 00					35 00	10
Hatfield	849	86				2				84	10	910 58	219 94	45 10	17 47	13 44	2		32 00			20 00	5 00	57 00	
Gibson	850	60				3		1	1	55	7	431 27	99 00	45 00	6 86	8 80						18 00		18 00	
Freetown	851	41						7		34	10	512 20	80 60	74 44	6 44	5 44			45 00					45 00	15
Southeastern	852	108	3							111	13	1,319 32	484 35	330 28	26 35	17 76	6		75 00				5 00	80 00	18
Steel City	853	313	38	7	1		9			348	10	4,622 00	2,173 00	969 60	87 14	55 68	6		95 00					95 00	19
Solsberry	854	58					1			57	13	860 05	164 10	77 98	11 85	9 12	4		30 00					30 00	6
Clay Prairie	855	29			11					18	8	371 54	64 00	3 00	3 74	2 88	1		3 00					3 00	1
Sandusky	856	68		1	1					68	6	1,078 33	207 00		14 25	11 04			254 57					254 57	
Mineral City	857	69			2					67	12	1,262 75	171 00	65 00	13 68	10 72			20 00					20 00	5
Norton	858	34	3							37	5	525 15	306 74	21 25	9 31	5 44			65 00			30 00		95 00	26
Central	859	73	2		3		1			71	7	622 90	184 50	94 68	12 98	9 28	7		100 00				2 00	102 00	25
Forest Hill	860	28					1			27	1	319 08	75 00	45 50	5 20	4 32	1		4 00					4 00	1
Sulphur	861	54			1		1			52	7	1,015 53	132 50	10 00	8 84	8 16	1		3 00					3 00	1
Pine Village	862	28								28	9	463 79	211 50	16 89	4 98	4 48							2 00	2 00	
Palmyra	864	47	3	1	1		4			46	6	595 67	160 00	38 80	12 22	7 36									
Seeleyville	865	37	2				2			37	6	369 33	152 75	79 85	8 46	5 92	5		70 00					70 00	14
Borden	866	70		1	1		5			65	11	888 95	216 00	92 13	14 04	10 40	2		30 00					30 00	6
Hobbieville	867	61			1		11			49	8	799 50	133 20	10 20	10 65	5 76	1		8 00					8 00	2
Jonathan	868	88	3	1			1			91	9	329 81	357 86	143 37	16 77	11 36	5	1	211 00	10 00				221 00	47
Arbutus	869	103	2				3			102	8	1,223 95	776 45	57 63	17 60	16 32	4	1	48 00	3 65				51 65	12
Flint	870	42	1							43	8	76 24	119 20		9 53	6 88									
Duff	871	28								28	7	659 09	36 40	225 17	2 81	8 96									
Bargersville	872	56	1	6	1			1		61	8	196 34	192 25	102 65	15 38	9 76	4		117 00			40 00	1 00	158 00	39
Harbor	873	128	3	2	1		14			118	5	1,073 61	472 75	72 77	24 73	18 88			117 00					117 00	15
Iona	874	35	1		1		1			34	5	389 15	101 08	21 97	7 66	5 28	1		4 00			25 00		29 00	1
Nonpariel	875	37	1							38	6	454 48	131 00	29 00	8 32	6 08	3		44 00					44 00	11
Fort Ritner	876	32	3							35	4	612 60	260 56	31 58	8 24	5 28									
Cuzco	877	42	3				2			43	5	628 07	155 80	8 50	12 46	6 88									
McSheehy	878	65	8	2	1					74	6		273 48	384 22	14 68	12 00									
Gold	879	19	1	1						21	18	862 17	56 10	40	4 70	3 36									
Perry	880	29	3							32	4	322 85	124 05	10 87	8 80	5 12							1 00	1 00	
Our Home	881	103	6	11						120	20	959 42	481 70	98 50	34 37	19 20	10		159 00				20 00	179 00	37
Schoen View	882	34		1						35	2	202 61	91 00	85 22	7 28	5 60	1		4 00					4 00	1
Kirksville	883	44	11							55	3	756 60	249 59	4 25	19 41	8 35									
Riverside	884			19			2			17	1		51 00		3 30	2 72									

RECAPITULATION.

Initiations	1,421
Reinstated	142
Admitted by card	326
Withdrawn by card	381
Expelled	23
Suspended for non-payment of dues	1,418
Deaths	396
Number of contributing members	83,210
Number of Past Grands	26,932
Number of brothers relieved	4,247
Number of widowed families relieved	155
Number of weeks' benefits paid	30,449

Resources of lodges	$3,923,031 21
Receipts of lodges	423,434 95
Expenses of lodges	90,778 21
Dues to Grand Lodge	17,985 82
Per capita for Home Tax	13,110 32
Paid for relief of brothers	104,840 46
Paid for relief of widowed families	1,940 39
Paid for educating the orphans	367 83
Paid for burying the dead	28,864 86
Paid for special relief	3,262 71
Total relief	139,276 25
Total relief, including Home Tax	152,386 57
Total expenses, including relief and Home Tax	243,164 78

INITIATIONS.

FROM DECEMEBR 30, 1911, TO JUNE 30, 1912.

Number.	Name.
2	Earl Gourley
	O. E. Ragsdale
3	Alfred Seigle
	E. P. Williams
	Herman Holmer
7	John W. Doss
	W. S. Jones
	J. M. Blevins
	Jas. E. Adams
8	T. A. Fitch
	Joseph Fitch
	Chas. G. Herrick
14	Wm. J. Koch
	Wm. U. Heine
15	W. Reynolds
	E. W. Carpenter
	Earl A. Wright
	Chas. Eker
	S. Pursley
	Ira Leming
	Wm. Gaskill
	E. Balkema
	Morris C. Etter
	Frank Moore
	John H. Hickok
	Jacob Bawer
	D. A. Miller
	Lewis H. Steward
	Alanson N. Topping
	Lawrence Beemer
	Thomas D. Harter
	W. L. Snodgrass
	Carl Ackerman
19	Walter H. Adams
	John R. Murphy
	Frank Cornish
20	Carl Miles
	Geo. R. Limbocker
	Palmer Leggett
	Wm. L. Elliott
	Austin Brooks
	Wm. G. Adams
	J. A. Caston
	Robert Bolton
	Chas. D. Earsom
	J. L. Quisenberg
	Ellis Sparrow
	Bert Herr
	M. M. Miller
21	Jas. W. Hopper
	Geo. Neal
	John Tittle
	W. S. Heigel
	B. L. Donaldson
	Homer F. Auter
	John Royse
22	Fred L. Pauli
29	Edgar Seybold
	John Deming
	Herbert S. Jordon
	John R. Mason
	C. A. Hunsberger
30	Wm. Wiesner
	Boyd Lynn
	Carlisle Shriner
	James V. Younts
	Elmer E. Heeb
	Lurton D. Roberts
33	John Hove
	Pearl Zachmire
35	Russell Florence
	Wm. E. Ellison
	Herman Kinnett
	Chas. Stewart
	Jos. W. Cameron
36	Garfield Horner
	Chas. Kimble
	Chas. Ames
	H. O. Dahman
	Kenneth Philpott
	Wm. Elkins
	Fred Shelle
	W. B. Styles
39	John Sullivan
	Wm. Heustis
	Louis York
	Lester Cross
	Isaac Peters
	Paul Cotterman
	Edw. Schacherer
	Chas. A. Webster
	Ralph Worland
	Wm. W. Ballard
	W. E. Dryden
40	Geo. Scales
	W. H. Luplow
	H. M. Gottshall
	Harry T. Williams
	Earl Williams
	Joseph Burkhart
	Henry A. Ulrich
	John Tucker
41	Ora W. Wellbaum
	Lester O. Hess
	W. Russell Wright
42	Jesse V. Gooding
44	Chas. Shannon
45	Ross T. McIntosh
	R. Rome Detrick
	Laurence Sears
	Thos. Holland
	E. Foudray
	W. A. Balay
	F. Firrand
	A. E. Dunham
	F. W. Pursell
	Earl Hill
46	Otto Carney
47	Chas. Hendricks
	Wm. Clay
49	Jos. M. Gill
	Geo. W. Pfister
	Robert M. Brown
50	Geo. B. Risinger
50	Chas. E. Clarkson
52	Harvey R. Stoner
55	Ralph Forth
	Fred. B. Schneider
	G. D. Unger
	Fred. B. Comingore
	Wm. Dissler
	John W. Klink
56	Milton E. Chesbro
58	Ernest Lane
	Carl Dutro
	Lewis S. Growe
	Henry Faudrey
58	Homer Elliott
	E. E. Erwin
59	Grover D. Wooten
	Floyd Groce
	Hugh W. Fant
60	Jas. W. Rich
	Warren C. Cabler
	J. W. Boner
	C. F. Drenk
	Henry Richter
	F. N. Burrows
	O. M. Brenneman
	W. L. Engle
	Chas. Crump
	E. G. Gruber
	Vern Wharton
62	Merl C. Neer
	Carl Rathfon
	H. Clay Wheeler
63	Chas. A. Riley
64	Jos. T. Thompson
	Chas. F. Rumer
	W. H. Strickland
	Grover Bilderback
	Jas. O. Sickles
67	Oscar Strange
	C. C. Kay
	Ed. B. Stephenson
	Byron C. Bush
	Wm. L. Lowery
69	John A. Parker
71	Shelby Kent
	Ray Nevins
	Oscar Kinsey.
72	J. B. Groves
	Evan Wyatt
	Oscar Walker
73	Ray C. Thomas
	E. W. Lodwick
74	Clarence Martin
	Maurice H. Hartt
	Roy Johnson
80	Ray Steward
81	V. Shellhamer
	A. B. Arrick
	Herman Murphy
	Homer Arrick
	Lew Niccum
	Clarence Drook
81	Clyde Ellis
	Edwin Garst
	John Fulton
	Myron Darby
	John Harrison
	Owen Burgines
	Curtis Deeter
	Chas. Flook
	C. Oyler
82	W. E. Patterson
83	Frank Smith
	Jesse Grandidier
	Noble Tyler
	J. O. Knoefel
87	Wilbur Pelham
89	John Copeland
92	Willis Cerry
	Jas. Herman
	Harvey Waterbury
	Jas. Smithers
	Chas. Poole
	August Mitchell
94	Irl R. Neel
95	Frank E. Degan
96	Earl Carson
	Pratt Johnson
	Ora O. Parks
	W. J. Seegar
	Earl Elsea
	Maurice Sleeth
	E. M. Shull
	O. C. Benner
	J. G. Lockridge
	S. O. Terry
	R. J. Hawkins
	Harry J. Early
	A. H. Jephcott
	Chester Burnett
	Ward L. Clow
	U. S. Drowne
	Russell Certain
	Raymond Riley
	Bert King
97	C. S. Acenback
99	Percy Lahr
103	Albert Hiles
	Louis A. Bower
	Ray Whitlow
104	Philip Brenner
	Earl Pearce
107	A. K. Sill, Jr.
108	Frank M. Wills
	Ora R. Flint
	John A. Reagan
	L. W. Harvey
	Jas. C. McQuade
110	M. F. Crab
	Wm. I. Pickett
	Lee Singleton
	Geo. E. Potts
	Chas. Singleton
112	Wm. Myers

INITIATIONS—Continued.

Number.	Name.
113	S. O. Burton
114	Earl Warnock
	A. A. Gibson
	Fred Bolten
	W. B. Frank
	H. H. Redding
	Fred Markley
115	L. T. Newell
122	John Stutor
	Walker Newton
124	August Kuntz
	H. W. Nimal
	Leroy Crosley
	W. C. Teckenbrock
131	Scott Hedirck
	Frank Comer
	Fred Bogs
	Earl Alexander
	John Cooper
	Knox Stinson
	Geo. Hyhtchn
	Doc. Aspy
	Harry Otteberry
	Harry Garting
133	A. C. Crunet
	E. E. Baugher
135	Otto Montgomery
	Harley Griffith
136	H. W. Vonosinski
	Otto Jardine
	Clifford Davidson
138	John E. Frey
140	Chas. Carlisle
	August Powers
142	J. A. McAdams
	John Brown
	J. H. Mode
	D. M. Jenkins
	J. A. Hedden
143	O. A. Ritchey
	Wm. H. Platt
	Robert Smith
144	R. M. Barrett
	Frank Bohrer
145	C. A. Miller
	C. Geeseman
	Theo. Davis
	C. A. Davis
146	W. P. Nibel
	Ernest Martin
147	E. T. Allen
	Omer Hammond
	Steven S. Fisk
149	Chas. Prunell
150	Ernest Anderson
152	Harry H. Brown
	Dorsey Conway
	Robt. Read
155	Karl F. Wallace
	Chas. C. Riggs
	Carlos E. Harrison
	Vivian Egan
	Chas. H. Smith
	Lee Gully
	Geo. W. Rankin
157	Louie Ukena
	M. C. Griffith
	Frank Triplett
	Hurley Anderson
	A. C. Boston
159	Wm. E. Hogan
	Ray E. Turley
161	D. H. Hess
	Oliver M. Greene
	Leonard C. Rhodes
164	J. W. Dyer
	J. D. Hunter
	R. W. Merchant
	E. J. Smith
	H. T. Brockway
166	E. Reeves
	Wes Higgins
	H. M. Stephens
	C. L. Wolf
	Lon Wampler
	Claude Stevens
	J. O. Baker
	W. D. Elder
	Ed Williams
	L. Wollenroeber
	J. H. Faucett
	Plass Deckard
167	J. D. Artman
	R. O. Baker
	Ralph McCrory
169	F. A. Evans
170	Frank Hapkemyer
	Harry Oren
171	C. A. Haas
	R. O. Bell
	W. J. Mellott
174	Fred Jackson
175	Wm. Kellams
	A. Gompf
176	H. A. Shinbeckler
	J. C. Tripcony
	Clarence Spohn
	P. K. Lawrence
	A. G. Lower
	Lyman Lawrence
	O. J. Hurd
	Artemus Mowrey
	A. U. Myers
	J. W. Shaw
	W. E. Lawrence
	C. E. Schrader
	L. G. Fisher
	J. W. Pritchard
	W. H. Johnson
	Donald Foust
	R. O. Staley
	Thos. Keirn
	Earl Helfick
	T. B. Briggs
	Chauncy Goodrich
	Frank Goodrich
	Emmet Miller
	Daniel Morrolf
	Luther Shoemaker
	Chas. Gradeless
177	W. A. Rariden
178	Frank Newman
	Oral Wilson
180	Eugene Ewers
	S. B. Ewers
	W. W. Goney
182	Albert Smith
193	Clayton Estel
195	Lawrence Knight
	Nick Kaiser
	Milton E. Kerr
197	Ed Schneid
	Russel Brooks
	L. G. Huntington
	E. Hendricks
	Ralph Foster
198	Chas. Edington
	John S. Spears
	Virgil E. Doleb
	Fred Bright
	Oral Fix
	Leo Coughlin
	Ralph Harmon
	Earl Luper
200	R. F. Parker
	I. W. Leonard
	W. A. Sanders
	P. Carr
203	Vern Hazen
	Benj. F. Talley
204	Clark Henessey
	Cash McOscar
	W. A. Bohencamp
205	C. H. McCormick
	C. C. Cobble
	Chas. Coe
	H. L. Burns
206	Christian Fenn
	Henry Ahlf
	Geo. Sandege
	Eddie Cooper
	Herbert Patrick
	C. L. Kreisle
	M. J. Kreisle
	Will Scully
	H. Schawberger
	Geo. Hinton
209	C. C. Nicholson
	Geo. E. Grant
211	E. Roberts
	C. W. Evans
	Cal Magenhimer
213	L. D. Ray
	Mel Johnson
	H. F. McClure
214	A. P. Pollard
215	Chas. Wood
	John Rowings
217	Lee Moore
	B. H. Branson
	H. P. Selby
	Walter Dowden
220	Geo. Porter
221	Paul Rose
222	Joseph Wides
223	Lewis Tinsley
	C. C. White
	Warner Keefe
	Frank Asbury
	D. Paul Jones
	Ira McIntire
	A. B. Knight
	Bela Vanhook
224	John Stout
227	Jewell Coshow
	Jas. Proctor
228	Robt. Vieweger
	Albert Gunther
	Edw. M. Pester
229	J. W. Snyder
	Henry Stubbs
230	J. W. Myers
	Alva Leak
233	Chas. L. Vestal
	Wallace Townsend
238	C. F. McKnight
239	Floyd Merit
240	Jesse Siddens
	Frank Lakin
	Nelson Gibson
242	C. E. Speer
	Chas. Chastian
	R. J. Sigmund
	Otha Sutton
	Hascul Gollahan
	Jesse Z. Burton
	Virgil Wolford
	Lester Cutsinger
	Noble McCoy
	Ira Taylor
	Willie Edwards
	Jess Burton
	Ralph Hayes
	Henry Tincher
	Harol Salmon
244	Ben Downey
	J. H. Lane
	Clyde Blair
	Omer Degolyer
	D. D. Faulkner
	H. A. Mevins
	H. G. Losey
245	Michael Smitz
	Cordie Ragon
	E. Worley
	Claude Craft
	Bruce Bellamy
	Grant Bellamy
250	R. H. McPheeters
251	Homer Lash
252	B. B. Woods
	Worth Blessing
	Earl Hall
255	E. D. Price
	F. E. Sohn
	Benj. Walker
262	J. W. Ponell
	Arthur Sutton
264	Floyd F. Walters
265	W. A. Carlson

INITIATIONS—Continued.

Number.	Name.
265	W. A. Sheeler
	B. H. Grimes
	Clyde Ferris
268	C. G. Casner
	F. D. Reubelt
	V. F. Cullison
271	Walter Blams
	Clarence Fouts
	Henry Greer
	Clyde Fox
272	H. K. Merriweather
274	W. D. Martin
	E. M. Froufelter
	Walter Weddle
	Carl Townsend
	Shelby Beard
277	Omer Ruggle
278	O. G. Nintz
	Ludwig Foltz
	John Pallison
	J. A. Graf
279	Ebert E. Spicer
	Ernest Brant
282	B. H. Lowe
	Chas. Dohner
284	Chas. Parker
285	Loyal L. Warner
288	Geo. Wagoner
	Harrison Robinson
	Frank Traeger
	Wm. F. Reimers
291	Oliver Randall
	Geo. L. Brown
293	Daniel Calpp
294	Scott Whisler
295	Lee Kiphart
304	C. Blackburn
	Harry Charles
	A. M. Buzzard
	Wm. Lowry
306	Hubert Woodard
	D. H. Denny
307	V. C. Utterback
338	Harlen Kays
	J. E. Wood
	Orla Taylor
	Geo. Coomer
309	Obie Ogle
	E. E. Fenwick
312	H. B. McClellen
314	Chas. Britton
	B. E. Kapp
	M. E. Waters
316	W. M. C. Friend
	T. H. Bowen
319	R. C. Moroford
	Clyde Jerrel
	J. C. Schaefer
320	Clarence Curry
320	Wm. Wellman
	Ernest Harris
322	John Brown
	Roy Knight
324	Clen Henry
327	B. F. Clark

Number.	Name.
327	Thos. Muterspaugh
	Clarence Bagwell
329	Wm. Campfield
330	Ed. Smith
	L. B. Axley
333	Chas. Chester
336	Carl Floyd
	U. G. Bateman
339	Loyde Madden
	A. E. Bonebrake
	O. L. Drake
	Carl L. Wright
	C. D. Jones
	A. T. Gray
340	C. M. Van Hoy
342	Chas. Armstrong
343	Robt. Cottingham
	L. D. Haya
	Albert Pierce
	Quincy Eddington
	Geo. W. Cooper
	S. S. Slurfich
	A. A. Ruggless
	O. E. Kail
	Harold Daringer
344	E. J. Morris
	J. P. Simon
	Custer Taylor
	L. G. Taylor
	J. W. Brock
	Herman Dodge
345	O. Kilgore
	Geo. Cox
346	N. V. McClellan
347	Gus Paul
	C. A. Ramseyer
	Ben Drake
	A. C. McCoy
	Thos. McCorkle
	Albert Eakins
	Wm. Holmes
	Loren Thomas
348	S. G. Scott
	Wm. M. Blake
	Evan Strain
	R. A. Hoffman
	G. L. Rodgers
	Ross Burkes
	Guy O. Riggs
	Edwin Sprinkle
349	J. C. Kennedy
	N. V. Trautman
	Neal Matlock
	Bert Chastain
352	Chas. Belvill
	Chas. Marley
	Chas. Snider
353	Harold Rust
354	John E. Daily
	Luther Whitaker
356	John Moore
	H. L. Delph
	Frank Jardine
	Harold Voda
361	Herbert Whitehair

Number.	Name.
361	Jas. Worster
	Read Mann
362	S. T. Burgess
363	C. R. Metscar
	I. E. Ulmer
	F. I. Robbins
	W. S. Parker
	Luther Fitch
	Frank Peacock
367	Ralph Phillips
369	A. E. Engel
371	Walter Beesom
	Paul Hunt
375	Francis Olcese
	Geo. Hentschel
	Arthur Baty
	Geo. Thompson
	Walter Bailey
	Philip Lyons
	John B. Day
	Wm. Welch
	Walter Seamond
	Bruce McKowen
	Wm. Dunbar
	Mervin Crabb
	Andrew Bolander
	Robt. Sutherland
	Thos. Johnson
	Luther Conley
378	Clarence Gray
380	L. McWilliams
382	F. G. Russkern
	Herman Schultz
	F. T. Davis
	R. H. Baker
	J. M. Stanley
	Spencer Preston
383	C. E. Helms
	Earl Yeley
384	W. A. Slavins
386	O. Simpson
	J. T. Gore
	J. C. Barclay
	N. L. Barclay
	E. L. Barnett
	Enos Tevault
	W. R. Miller
	Enoch Chapman
389	A. L. Biddle
	Homer Robb
	J. D. Doty
	Frank Fredrick
	Elza Armstrong
392	C. E. Poling
	C. I. Fulton
393	Bert Mikels
396	Burr Camblin
	T. V. Delay
	Roy Bowen
403	Alonzo Blue
406	H. D. Jamison
	Ed. Stiles
	S. H. Holler
412	Toyal Hoggatt
416	J. Bertsch

Number.	Name.
416	Chas. Harris
	Jos. Barnhizer
	Jas. Mayo
	Willie Mayo
	Marion Mayo
	Wesley Bartley
417	O. L. Babylon
	R. H. Marshal
	A. B. Miller
	C. B. Miller
	H. D. Ratcliff
	C. R. Whipperman
	J. W. Skinner
	Elmer Skinner
	Chas. Skinner
	W. T. Simons
	Leonard Simmons
	G. W. Hammon
	Herman Greaser
419	Herbert Peters
420	W. E. Douglas
	Wm. Sutch
	John Ellis
	Lucian Flemming
	Jas. Barrows
	Harry Sutch
	Thos. Souders
	W. E. Davis
	J. E. Ellis, Jr.
	Jas. W. Payne
	Melvin V. Williams
	Lemuel Hauger
	Richard Geddes
	Wm. Weir
	Cecil Stevenson
426	J. A. Helser
430	H. A. Risley
	Allen Dewart
	Mahlon Holbrook
	C. C. Miller
	John Chanay
	Ned Godfrey
432	J. L. Koontz
433	Claud Renbarger
	J. Burl Benner
	Bert Anthony
437	C. H. Nash
	Jas. H. Dave
	Milo B. Slick
	Geo. B. Seitz
	Grover C. Spahr
	J. L. Dahl
	Chas. Peterson
	Wm. E. Smith
	Allen Reavick
439	W. S. Miller
	R. D. Brown
440	Fritz Graff
443	Frank Nevil
447	A. L. Bates
	Omer Newkirk
	J. A. Whaley
	B. Davidson
	A. H. Flanigan
	Rudolph Foster

INITIATIONS—Continued.

Number.	Name.
448	Elmer J. Lantz
454	Ray Shelton
455	Allen Day
457	C. H. Smith
	Henry Warren
	Chas. Hamlin
	Allen Bland
458	Jesse Housefield
459	Larah Shane
460	J. M. Secoy
	Will Hutson
463	A. J. Foster
464	D. H. Heindel
465	A. D. Dickey
	S. A. Johnson
	J. W. Spicer
	E. J. Uhl
	Jas. Rights
	H. C. Newsom
	Ray L. Dobbins
	Shelby Heishman
	Richard Martin
	R. T. Cartwright
	G. S. E. Caldwell
466	F. M. McConnell
	Forest Shepherd
	C. O. Bear
	S. H. Heath
	Herbert Klutcher
472	Dolin Brandenberg
	C. W. Dale
	C. E. Powell
	Wm. Keener
	Otto Henry
	Eustace Maybaugh
475	W. E. Collette
476	Lester Thompson
	Harry Brown
	Don Whalen
	Otto Lane
	Frank Trautman
477	Wm. Wallace
478	Jas. Long
	Harvey Mathews
	Omer Stump
	Clarence Price
	Alva Corwin
480	J. D. Carter
	T. F. Clark
	Wm. H. Akers
	W. E. Brooks
	Siegfried Wyler
	C. E. Bennett
	J. H. Sprague
	E. E. Harris
	T. B. Gordon
	H. M. Bell
481	Otto Gentry
485	Jonas Goucher
	W. A. Whitmore
493	C. M. Christian
494	R. E. Cannon
495	D. O. Vernon
499	S. R. Woodson
501	John Magill

Number.	Name.
501	Chas. Peters
506	Gale Gudgel
507	Jas. Hulen
	Philip Borders
	W. G. Livingston
508	Geo. Vicars
	John Bruckman
	Jesse Smith
519	Theo Moorlock
510	Ralph Rybolt
513	C. F. Clark
514	Joe Wiley
521	Alta Hargrave
	Orpha Hart
522	Grover Miller
524	Paul Rankin
	Linsy Crawford
	G. A. Hays
	M. S. Hughes
	A. J. Goble
	C. H. Sprong
	G. A. Kellenberger
526	Elmer Clark
527	J. R. Wampler
	W. E. Henry
	Everett Mackey
	J. C. Hagen
	H. C. Bennett
	T. G. McLead
	Lee Berry
	C. D. Weatherly
	Ollice Rowe
528	Aaron Calvert
	Fred Blase
	Grant Wessie
	Frank E. Lewis
	Wesley Vandeveer
	C. B. McReynolds
530	Arthur V. McCoy
	Wm. A. Haas
	Beecher Davis
534	B. L. Young
537	Merrill Drawhon
538	Johnie Fisher
	Frank Scotten
	A. A. Wood
	Albert Wells
	Raymond Fisher
539	S. D. Stutesman
	W. T. Hutton
	Harvey France
	D. A. Dillman
	T. J. Webster
540	Walter Brown
544	D. A. Mitchell
	Wm. G. Collison
	Jas. Paul Collison
	Martin Southard
	Ivan L. Wolfe
546	Casper Bell
	D. A. White
	Otto Ward
	Lawrence Miller
	Sherman Redman
	I. A. Mullendore

Number.	Name.
549	Chancy Crane
	Arthur Fields
550	Albert East
552	Paul Murphy
554	Otis McMullen
	Richard Kattman
	Edw. Russell
555	A. E. Deal
	Forest Hill
	Fay E. Sheely
	F. L. Densford
	Morton Heitman
	Ray L. Whitson
	Lewis Jones
	Burney Carter
556	Ben Bridges
	Baston Allie
	Ferd Temple
	Geo. B. Tam
557	Wm. L. Burns
558	J. L. Condra
564	J. P. Scott
	Geo. Keller
	Sam Bouser
	Albert Shappell
	Emmett Judy
566	Zack Loveall
	Harvey Noe
	Ray Belcher
	Clyde Belcher
	Earl Snyder
570	Edw. Coppess
	John Burside
	L. E. Aldridge
	Isaac Mankins
	L. G. Wilkerson
	F. L. Burnside
	Will Burnside
	Geo. Graves
571	Mell Stephenson
	Jos. Kinneman
578	Ambrose LaDuke
	Herbert LaDuke
579	O. M. Johnson
	Chas. Wm. Coulter
	Layton Carter
580	Frank Davis
584	W. B. Nowlin
	Loyal Taylor
	Geo. P. Haines
	Fred Yager
	J. J. Arnett
	Roy Myers
	G. W. Burton
	Hosea Duffes
	J. E. Harris
591	Kent Provine
	Chas. Beaty
	Miles Hammon
	Jess Provines
	Ruben Row
	D. J. Burnie
	C. Lynn
	C. S. Smith
	O. Dragoo

Number.	Name.
592	H. S. McQuinn
	J. R. Whiteman
	Verne Avery
	Chas. Betts
594	Elbert Nichols
596	Clarence Walton
	Wm. Denton
598	Will Primmer
	Geo. Scripture
601	Ike Gagnon
	John Kovacy
	P. A. Walsh
	P. C. White
	Otto Smith
	A. Welch
	A. T. Elkins
	Max Yarris
	Irving McNutt
	A. Gadie
	Ben Shargo
	C. W. Hahney
	J. W. Thompson
	E. Bowe
	J. F. Ryan
	Jas. Warman
	Chas. Mahnke
	C. T. Golding
	S. A. Arnold
	Chas. Johnson
602	T. E. Carper
	P. H. Rowe
	S. H. Johnston
	Thos. J. Noel
	W. H. Coe
603	Jas. Smallwood
604	L. Williamson
	Sam'l Newton
605	C. W. Hawkins
	E. J. Johnson
609	J. T. Phillips
610	Carl Amos
	T. A. Lockard
615	Marshall Harris
616	Boyd Brewer
	A. T. Potter
	Joe Coil
621	English Leonard
	Geo. Feltner
622	Homer Engle
	I. Kendrick
	E. L. McPeak
	Dan Shepard
625	Ernest Key
627	C. W. Snider
	Jas. H. Snider
	C. C. Tague
628	Grover Ellis
	Wm. Deckard
629	D. Woodward
	D. N. Barks
	D. L. Scull
630	Clyde Wardlow
631	Geo. Hollandworth
	Chas. M. Reeg
	Allison Botkins

INITIATIONS—Continued.

Number.	Name.
631	T. Beeman
633	Clyde Goodrich
634	E. M. Dunbar
	R. M. Knoelke
	Fenton Whitman
635	Thos. Abel
	Oliver Rhodes
	J. M. Coffy
	D. G. Blemker
636	Norman Baum
	A. J. Carter
	Lyle Jarrett
	Geo. McKain
	Alva Edwards
	Ed W. Graulick
637	Jas. F. Good
	Henry F. Elmrick
638	E. B. Githens
640	C. Millenberger, Jr
	A. D. Pepley
642	Elmer Smith
	G. W. Conner
	Mat Raehn
	Harvey Smith
	Richard Vanatti
644	J. W. Markley
	J. C. Lipps
	J. E. Hendrickson
	Lesley C. Wilson
	Albert Brooks
	Lloyd Woodson
647	Frank Rusher
	Wm. R. Arthur
648	V. C. Baker
650	E. S. Waymire
	S. E. McDowell
	Roscoe Dague
	Jos. Wilson
652	C. A. Gill
	Wm. Delk
	F. D. Hawthorn
	G. W. Spangler
	Fred Mendenhall
	Wm. Jones
655	Claude Newmier
658	Chas. Geery
	Jos. Payne
	D. L. Miller
	I. F. Breedlove
	Malcom Thompson
	Robt. Barnhill
	Frank B. Gee
	J. J. Towers
	H. Hoffmeister
663	E. F. Bush
664	Wm. H. Loser
665	Guy Zuck
666	Ross Helt
667	C. E. White
	Clark Cook
670	Thos. Connop
	Elva Lane
671	Roscoe Rickett
675	W. H. Stahl
	S. P. Howard

Number.	Name.
676	Barnie Orginski
	Julius Carstensen
677	F. M. Keep
	W. A. Richeson
	Frank Sembalmos
	Richard Kleen
	A. W. Schwyles
	D. R. Johns
	Wm. Daub
	Jas. Sembalmos
	G. A. Standish
	W. C. Snyder
	Edwin Simmons
	H. E. Jenkins
	A. G. Anderson
678	H. T. Wheeler
	A. R. Vonwiller
	T. M. Boyd
	H. A. Grove
	H. R. Gould
	F. M. Snodgrass
	R. G. Singer
680	Claude Ely
	Wayne Helmick
	A. E. Burge
	Melvin Jones
	G. A. Frushour
681	Clifford Ralston
684	J. E. Boxel
	Perry Corsairt
688	H. M. Shock
	Sam'l T. Weller
690	F. E. Dickens
	Lawrence Fall
693	Oscar Brooke
	Jesse Brush
	T. E. Pell
694	C. A. McCormick
	A. E. Jolitz
	Henry Short
	Albert Fisher
	P. P. Bendict
	M. R. Caddy
696	Geo. Tyndall
	Chas. Hicker
	Geo. Locke
	Edgar Boden
	Martin Polunchek
697	Clive Parr
698	Clyde Thomas
702	Chas. Tackett
	Sam Staley
	Jas. P. Whallen
	L. Himebaugh
	Ernest Hosteteler
	Thos. Hall
	Jess Doughty
	W. M. Walters
	Karl Kreamer
	J. S. Salmon
	O. J. Smith
	D. S. Allen
	Leonard Raisor
	F. A. Rentz
	John Buckland

Number.	Name.
702	Carney E. Minor
	Louis Raisor
	Fred G. La Master
	Jas. Samples
	A. W. Hagost
	Jess Himebough
	Kelso Tackett
	Frank Ball
	J. W. Nail
	W. M. Cleveland
	R. Diedirch
	Wm. Huckleberry
	J. Samples
	Chris Ehringer
707	Ray Woods
	C. S. Laney
	O. Smith
	C. T. Kyhn
	A. Bengson
	G. T. Laney
	John Lunsdon
711	D. D. Diven
712	Geo. Fisher
	Lorin Temple
	A. F. Miller
	A. W. Norris
714	I. C. Graves
715	W. H. St. John
	J. O. Pomeroy
	John Hutzelman
	Elmer Hodge
716	J. B. Rifner
	R. E. Cole
720	Walter Wilhite
721	Forest McLain
722	Ezra Bennett
	Glenn Cole
727	Wm. Kissling
730	W. A. Parker
	Ernest Turbiville
732	Denver Martin
	Geo. T. Payne
739	Roy Jackson
	Buron Spees
	Jesse Jackson
	Fred Ensey
	T. C. McCoy
	J. A. Marsh
	Chester Morgan
	Flick Beaver
	V. B. McKenzie
	Willie Thomas
	Frank Rinkard
	H. C. Wadsworth
	A. J. Sigman
	W. E. Pryor
740	Leroy Yound
	Jacob Hook
	Ennis Thomas
	Edw. Gorman
	R. L. Meek
741	R. C. King
	Harry M. Laughlin
	Finous Garrett
742	W. J. Husha

Number.	Name.
742	Frank West
	G. W. Dickey
743	Ira Ridenour
	W. W. Harper
	Fred Leland
	Victor Thompson
746	E. L. Ogden
	F. L. Godby
	Kenneth Tucker
	H. A. King
	Marshal Godfrey
	H. D. Carpenter
	David A. Perry
	Otto Diamond
751	L. M. Falin
	W. E. Rummel
	Oscar Farrell
	Edw. L. Arbuckle
	C. C. Stottlemyer
	Jos. Butterworth
	T. J. Tuttle
753	Geo. Puckett
	E. M. Ingleman
	H. P. Squire
	E. Sheets
	E. C. Sexton
	Albert W. Cole
	Jesse Rice
756	Louis Frank
	Jacob Swartz
758	C. A. Bray
760	Ralph Kline
	Morris Miller
	Harry Wiaid
761	W. W. Dugan
769	Chas. Bloom
771	C. L. Moore
	Ernest Walker
	R. G. Aldrich
772	E. S. Elliott
	Lloyd Thomas
773	Merle Wolf
	Walter Klick
	Grover Schlabach
774	J. W. Howell
	V. B. Milligan
	J. W. Shrout
776	Fred De Hoog
778	J. R. Hilburn
779	Jerry Tellers
	Mack Steel
	Owen Barker
	Jos. Akers
	Oscar Smith
	Sam'l Mioz
780	Clyde Quillen
	Jas. D. Akin
782	Clyde McCardle
	Vern Bryan
	John Purdy
	Martin D. French
	Vance Wallace
783	Arnie Calloway
	Manuel Beck
784	A. D. Stevenson

INITIATIONS—Continued.

Number.	Name.	Number.	Name.	Number.	Name.	Number.	Name.
784	E. V. Charman	824	M. C. Frazer	853	E. Cribbs	869	F. Wootan
	Frank Lex		R. M. Stutler		D. T. Davies	870	Clyde Beninghof
	O. G. Snider		W. H. Arthur		R. Dempster	872	E. D. Thompson
	Harrison Snider		Thos. Thomas		F. Downs	873	B. K. Hayhurst
	J. W. Snider		Hubert Moses		J. B. Fraser		W. C. McMillen
788	G. R. Pingry		Lin Thomas		T. Gozdanovich		Jos. Waddell
	Carl Caylor		E. G. Green		C. V. Hinman	874	Jas. Selby
789	A. J. Brock		Arthur Allen		D. Hiteshew	876	E. McKaigg
	F. S. McCurtains		Peter Porter		L. P. Hubbard		Geo. Homer
	E. L. Comer		Carl Nichols		A. H. Hulsman		Alva Hobson
790	Jack Menifee		O. W. Lang		Harry E. Isaacs	877	A. L. Stevens
792	Wallace Babb		M. Templeton		G. Johnson		W. L. Goss
793	Carl Free		Jas. Turner		M. Keamerer		W. W. Nicholson
796	Clarence Leak		J. J. Tyresn		Wm. Kranstiver	878	J. H. McCalla
798	Clair Robinson		W. E. Greenlee		P. G. Larson		W. J. Davidson
799	G. O. Snyder		H. P. Downing		C. F. F. Luck		Wm. H. McNeely
	J. H. Bushong		J. E. Stuck		R. M. Myers		Frank Butcher
800	C. R. Pruitt		Walter Gott		Milton Miller		A. R. Jones
801	Peter Deckard		H. M. Yates		R. McBurney		W. H. Merrick
	Rolla Allen		C. A. Jackson		C. B. O'Connell		Mark Wildemouth
	Luther Davis		J. A. Snedeker		H. F. Papka		R. S. King
803	J. W. Darst		H. Barnhart		E. G. Pariseau	879	Everet Davis
	John Bibler	825	Chas. Ogle		C. F. Parsons	880	J. W. Dunningham
805	N. Teeters	826	Robt. Keller		E. H. Rolla		Arna Sprinkles
807	H. M. Weitz	827	C. Guglielmetti		W. J. Rooda		Henry King
	G. B. Tyler		Barny Merlo		F. D. Saxton	881	Z. N. Gongaware
	L. F. Hiland		Joe Lucatto		A. P. Shuster		Fred Pratt
	G. Walden		C. Basso		Homer Siler		F. W. Christolph
	Fred Francis	830	Melvin Dellinger		Chas. Skogseth		J. E. Ferguson
	Roy Green		Goldy Rodkey		Alfred Stemple		Stanley Petry
	D. E. Green	831	Ora Duncan		John Wilkinson		A. G. Richard
	Isaac Gentry		Lloyd Taylor		Fred Grotz		Ralph Brattain
	Edw. Hacker		Marion Allendoff		F. A. Erwin		W. H. Garman
809	John Boone		Allen Barnes		Pete Johnson		M. C. Baxter
811	Perry Keever		C. M. Humphry		J. G. Heaton		B. C. Shook
812	Frank Faulkenburg	832	Grant Buck		R. F. Heaton		W. F. Lyman
	Harry Cutting		Lee Dawson	858	A. Drake		H. P. Dinger
813	Roy Brown		Sam'l Biddle		Wm. Wininger	883	Perry Reneer
	Clint Sexton		W. J. Williams		Jas. McKeiglaw		R. O. Sinkhorn
	Ernest Abrell	834	T. A. Milhous	859	A. V. Bunten		W. Campbell
814	M. M. McEllhiney	836	Ray Davis		H. Fitzsimmons		Guss Cunningham
	D. A. Hutchinson	837	A. L. Talbott	864	Hugh Welton, Jr.		V. T. White
817	Albert Beal	838	Jas. Whitehurst		Geo. Long		C. White
	Ed Philpott	844	Albert Friegel		Chas. C. Daily		Robt. Ingles
818	Harry Fields	848	Roy Rogers	865	Adam Lees		D. Ennis
	Nelson Lingo		C. N. Mitchener		Albert Galey		Newton Seifers
	Geo. Atkisson	852	E. S. Mallory	867	Herman Wilson		Louis Whiting
	Clyde O'Dell		H. G. Matthes	868	H. A. Dorfmeyer		G. W. Shaultz
	Lewis Hoover		D. F. B. Kurtz		W. Givler		
	Frank Yates	853	J. Addison		E. W. Manson		
	E. L. Titus		H. Brandt	869	Geo. Floyd		

REINSTATED.

FROM JUNE 30, 1912, TO DECEMBER 31, 1912.

Number.	Name.	Date.	Number.	Name.	Date.
31	H. F. Churchill	Oct. 15, 1912	455	Lee Mullendore	July 18, 1912
39	Albert W. Dobbins	July 15, 1912	456	Link Pursell	Oct. 25, 1912
41	J. R. Shanks	July 19, 1912	459	L. D. Crooks	Sept. 4, 1912
56	H. D. Hayden	Oct. 11, 1912	463	C. W. Howe	Aug. 3, 1912
66	B. O. Curnutt	Oct. 8, 1912	480	Arthur Fisher	Dec. 18, 1912
67	A. E. Telle	Sept. 2, 1912	485	A. C. Fidler	Oct. 26, 1912
71	J. D. Carlisle	Nov. 1, 1912	486	W. G. Bixler	Dec. 28, 1912
72	Frank Dunn	Nov. 27, 1912	498	Oliver Elam	Dec. —, 1912
73	P. C. Williams	Sept. 4, 1912	512	John Hemling	Oct. 5, 1912
105	M. B. Peacock	Oct. 5, 1912	521	Edw. Hart	Sept. 21, 1912
115	J. O. Parker	July 12, 1912	522	J. H. McGranaham	June 24, 1912
126	D. W. Anderson	Dec. 25, 1912	525	Geo. Bufink	Nov. —, 1912
131	H. A. Cronk	Sept. 25, 1912	533	Chas. Bantham	Sept. 14, 1912
140	C. C. Burkhart	Dec. 17, 1912	539	E. R. Shekel	Nov. 19, 1912
145	Troy Lesley	Dec. 30, 1912	541	E. E. Spade	Sept. 28, 1912
157	J. D. Congleton	Aug. 6, 1912	546	John Bennett	July 2, 1912
158	W. F. Nichols	Oct. 10, 1912	550	Omer Dlint	Oct. 5, 1912
	B. F. Hocker	Oct. 10, 1912	555	O. P. McClellan	July 1, 1912
161	F. H. Zehring	Oct. 7, 1912	556	Mitchel Shoup	July 2, 1912
167	Geo. Gunsett	Nov. 4, 1912		Milt Tam	Nov. 5, 1912
170	P. L. Wilson	Oct. 29, 1912	564	Bert Ward	Sept. 14, 1912
176	O. E. Reider	Oct. 10, 1912	565	S. B. Johnson	July 3, 1912
177	Sherman G. Jones	Dec. 2, 1912	579	L. P. Houston	Sept. 13, 1912
178	Arthur Lunsford	Dec. 12, 1912	584	Edgar Joseph	Oct. 12, 1912
184	Stewart Fielders	Oct. 12, 1912	591	Jos. Johnson	Dec. 3, 1912
188	L. T. Moore	Aug. 2, 1912	601	F. T. Malo	Nov. 26, 1912
189	John W. Clark	Dec. 31, 1912	602	Jas. D. Mills	Aug. 26, 1912
208	John Reynard	Aug. 21, 1912		Geo. W. Caid	Sept. 16, 1912
212	Lee Turner	Dec. 25, 1912	605	Rufus Dodge	Dec. 21, 1912
213	Harley Jenkins	Dec. 30, 1912	625	Eugene Pennington	Oct. 1, 1912
222	Tony Bills	Dec. 13, 1912	628	A. R. Stanley	Aug. 31, 1912
227	J. W. Kernodle	Sept. 24, 1912		Jas. C. Johnson	Dec. 21, 1912
231	Pernal Baker	Nov. 15, 1912	631	S. G. Kline	Sept. 6, 1912
237	C. H. Pierson	Dec. 2, 1912	634	Philip Macklin	Nov. 3, 1912
241	Hubert Nelson	Oct. 14, 1912	635	Ed. Cohen	Dec. 13, 1912
244	Henry Cox	Nov. 16, 1912	636	N. L. Fuquay	Sept. 28, 1912
245	E. E. Ragon	July 12, 1912	638	Fred L. Hunt	July 13, 1912
	L. Lamphier	July 12, 1912	639	Fred Whysong	Jan. 13, 1913
271	Geo. Price	Dec. 4, 1912	642	J. M. Carter	Nov. 15, 1912
274	F. R. Maxwell	Oct. 17, 1912	657	J. M. Atkins	Sept. 24, 1912
286	Clem Bollinger	Aug. 6, 1912	664	E. E. Johnson	——— 1912
	Ulric Jefferies	Nov. 15, 1912	670	Jas. E. Allison	Nov. 5, 1912
301	W. M. Shafer	Aug. 27, 1912	677	Fritz Schlemitz	Oct. 12, 1912
304	M. N. Harlan	Aug. 3, 1912		Wm. Zybell	Dec. 17, 1912
329	Frank Kinsey	Aug. 29, 1912	690	H. E. Courlot	Sept. 20, 1912
343	Geo. A. Vanbroy	Sept. 2, 1912	694	Otto Altman	Dec. 5, 1912
	J. D. Sanders	Dec. 9, 1912	695	H. B. Kiger	Dec. 25, 1912
344	Harry Taylor	Nov. 25, 1912	698	A. J. Laney	July 24, 1912
	Chester Taylor	Sept. 30, 1912	702	G. R. Haag	Aug. 3, 1912
346	R. F. Bowman	Oct. 2, 1912		J. C. Perle	Aug. 3, 1912
	Leroy Wing	Dec. 31, 1912		Edw. Henderson	Oct. 18, 1912
347	C. F. Cottongin	July 13, 1912		Q. R. Haws	Oct. 18, 1912
354	Jas. Browning	Dec. 26, 1912		Sam'l Gray	Aug. 30, 1912
355	F. O. Redden	Sept. 7, 1912	706	Thos. Paul	July 26, 1912
359	E. H. Smith	July 7, 1912		Lincoln Byers	Nov. 22, 1912
363	J. P. Carr	Dec. 14, 1912	707	Wm. M. Davis	——— 1912
384	L. M. Cain	Dec. 28, 1912	715	Albert Carmican	Sept. 24, 1912
386	Jos. W. Crane	Nov. 23, 1912	716	F. J. Miles	Aug. 27, 1912
393	Joe Riley	Nov. 12, 1912	717	L. F. Prouty	Oct. 22, 1912
407	S. T. Roberson	Sept. 28, 1912		Clyde Ulrey	Nov. 5, 1912
410	J. F. Fawsett	Oct. 16, 1912	733	Bluford Burton	Nov. 7, 1912
437	H. F. Goppert	Dec. 23, 1912	734	Ralph Hoffman	Dec. 28, 1912

REINSTATED—Continued.

Number.	Name.	Date.	Number.	Name.	Date.
747	C. L. Mounsay	Aug. 15, 1912	782	Ed. Spencer	Dec. 6, 1912
756	Morris Brown	——— 1912	818	Harry Grabhorn	Aug. 7, 1912
766	E. McFarland	Nov. 29, 1912	824	Ira Jinkens	Sept. 26, 1912
	Thos. Imel	Nov. 15, 1219	831	Chan. Houts	Oct. 3, 1912
772	J. E. Baisinger	Oct. 10, 1912		J. C. Roberts	Dec. 19, 1912
774	Jos. Liggett	Dec. 30, 1912		Willard Wadkins	Oct. 3, 1912
776	J. Ellis	Sept. 30, 1912	843	Merle Utley	Nov. 19, 1912
	J. P. Townsend	Nov. 23, 1912	864	Thos. Melton	Dec. 25, 1912

ADMITTED BY CARD OR TRANSFER.

FROM JUNE 30, 1912, TO DECEMBER 31, 1912.

Lodge No.	Name.	Date Deposited.	From Lodge No.	State.	Lodge No.	Name.	Date Deposited.	From Lodge No.	State.
15	Sam'l H. Gibson...	July 23	121	N. D.	110	N. G. Bixler.....	Dec. 31	436	Ind.
	Leo King.....	Sep. 24	529	Ind.	111	Elmo B. Higham..	July 3	350	Ind.
22	Wm. Kepner.....	Sep. 27	334	Ind.	114	J. A. Parmalee....	Dec. 27	264	Ind.
23	W. S. Taylor.....	Dec. 28	....	Ind.		Geo. W. Niblic....	Dec. 17	684	Ind.
	T. L. Spraker.....	Oct. 28	....	Tenn.	121	J. H. B. White....	July 26	135	Ind.
31	Ed. Underwood...	Nov. 12	41	Ind.		Thos. Mullin.....	Oct. 24	643	Ind.
33	Harley Johnson...	Dec. 18	792	Ind.	122	W. J. Skaggs.....	Dec. 10	246	Ky.
	Harrison Griffith..	Nov. 21	32	Ind.	124	Fred Schellenburg.	Nov. 22	678	Ind.
34	E. C. Roby.....	July 11	316	Ind.	131	J. R. Goeller.....	July 24	222	Ind.
	Geo. Foltz.....	Dec. 18	267	Ind.		Thos. F. Horan...	Aug. 21	746	Ind.
35	A. M. Newhouse..	July 24	426	Ind.		Harry B. Paul....	Oct. 2	303	Ind.
36	G. B. Edwards....	Aug. 30	293	Ill.		Henry A. Young..	Oct. 2	533	Ind.
39	Art H. Winton....	Dec. 16	273	Ohio.		D. R. Toolter.....	Oct. 9	727	Ind.
40	Orval Dunkin.....	Sep. 2	677	Ind.		Amos Berry.....	Nov. 13	152	Ind.
41	Guy M. Marshall..	July 19	438	Ind.		Wm. M. Cochran..	Dec. 25	172	Ind.
	F. W. Marshall....	July 19	438	Ind.	135	E. E. Hamilton...	Dec. 6	125	Ind.
	Walter Mang.....	Aug. 2	829	Ohio.	157	C. L. Williams....	Dec. 31	588	Ind.
45	Geo. W. Mason...	Nov. 19	859	Ind.	158	W. Dizney.....	Sep. 27	504	Ind.
46	Otho B. Morris...	Dec. 25	215	Ind.	161	J. V. Nelson.....	Aug. 12	806	Pa.
47	Jno. B. Boover....	Dec. 18	62	Ind.	166	Axel Axelson.....	July 25	869	Ind.
	Fred McCarter....	Dec. 18	403	Ind.		C. T. Ashley.....	Sep. 5	91	Ark.
49	Chas. C. Walker...	Oct. 31	776	Ind.		Harvey Vaught...	Sep. 26	869	Ind.
56	Wm. Schmell.....	July 1	21	Ariz.		Horace McCain...	Oct. 24	457	Ind.
	H. M. Jones.....	Dec. 30	317	Ind.		Chas. E. Adams...	Nov. 14	298	Ind.
60	T. G. Inwood.....	Oct. 9	591	N. Y.		John W. Paine....	Nov. 28	298	Ind.
	G. J. Jamison.....	Oct. 30	272	Mich.		Geo. W. Osborne..	Dec. 19	798	Ind.
	C. E. Francis.....	Nov. 27	2	Mich.	169	J. F. Snyder.....	Nov. 1	62	Ind.
67	Ezra Sease.....	July 22	312	Ind.	175	E. J. Fettinger....	Dec. 28	850	Ind.
	Milburn Dawalt...	July 22	312	Ind.	176	Leroy Goodrich...	Sep. 26	722	Ind.
	Sam'l Dawalt.....	Oct. 7	312	Ind.		Forest Deeter.....	Sep. 26	722	Ind.
	Emra F. McClellan	Oct. 28	312	Ind.		Irwin L. Mosher...	Oct. 3	602	Ind.
	Theo. Retheford..	Dec. 30	312	Ind.		J. B. Klingerman..	Dec. 26	751	Ind.
71	Wm. T. Way.....	July 19	217	Ind.		C. P. Jackson.....	Dec. 26	....	Ind.
	Luther Gastineau..	July 26	841	Ind.	177	E. N. Tatom.....	Nov. 11	845	Ind.
74	Wm. E. Edwards..	Aug. 20	28	Ky.		J. J. Tatom.....	Nov. 11	845	Ind.
	L. E. Vardaman...	Aug. 27	517	Ind.		Alvin Cole.....	Dec. 30	797	Mo.
	R. G. Funkhouser.	Oct. 5	97	Ind.	179	A. W. May.....	Sep. 28	563	Ind.
76	F. McConaughy...	Oct. 28	2	Wash.	180	G. P. McClellan...	July 6	10	Okla.
	Hugh Holcomb....	Dec. 9	872	Ind.		W. J. Camp.....	Dec. 28	692	Ind.
	Jesse Ellis.....	Dec. 23	181	Ind.	190	L. M. Poundstone.	Aug. 6	578	Ill.
78	Lee Loftus.....	Oct. 5	97	Ohio.	197	W. Marshall.....	Sep. 21	....	Ind.
81	Pliny Pitts.....	Oct. 26	664	Ind.	211	Ernest Squires....	Dec. 4	146	Ind.
82	E. E. Lutz.....	July 2	322	Ind.	213	E. E. Ensley.....	Sep. 9	803	Ohio.
	H. B. Buybee.....	July 2	718	Ind.		O. G. Shriver.....	Dec. 12	847	Ind.
96	C. Bechtol.....	Aug. 19	665	Ind.		C. M. Koontz.....	Dec. 15	847	Ind.
	H. E. Pilcher.....	Aug. 26	665	Ind.	215	A. G. Turner.....	Sep. 9	855	Ind.
	T. B. Boxell.....	Aug. 26	665	Ind.		Jas. O. Carpenter..	Sep. 9	855	Ind.
	Geo. E. Little.....	Sep. 9	108	Ind.		Chas. W. Kumpf..	Sep. 16	855	Ind.
	W. M. Billeter....	Oct. 14	240	Ind.		Geo. Nussel.....	Sep. 16	855	Ind.
	W. Knatz.....	Oct. 21	75	Ohio.		Wm. A. Dean.....	Sep. 30	504	Ind.
	J. W. Schell.....	Dec. 9	200	Ind.		Jas. F. Rumbley...	Dec. 2	204	Ind.
	B. F. Needham...	Dec. 9	306	Ind.		Harry Buck.....	Dec. 23	755	Ind.
	W. M Graves.....	Dec. 16	361	Ind.	217	Frank Clark.....	Nov. 4	67	Ill.
	W. A. Osborne....	Dec. 30	682	Ohio.		Z. Beamon.....	Dec. 9	907	Ill.
	M. D. Bish.....	Dec. 30	625	Ind.	222	Isaac O. Thomas..	Oct. 18	731	Ind.
103	F. Brightbill	July 22	398	Mich.		E. F. Peterston....	Nov. 8	305	Ohio.
108	Chas. A. Zinn.....	Oct. 27	165	Ind.	223	Wm. Birch.....	Sep. 30	31	Ky.
	C. R. Brown.....	Dec. 13	64	Fla.	227	H. C. Whitenack..	July 1	158	Ind.
	H. J. McDonald...	Dec. 27	28	Ind.	237	Jas. McCafferty...	Dec. 21	....	Ark.
110	F. C. Robinson....	July 26	437	Ind.	244	Harry Sheperd....	Oct. 12	553	Ind.
	Elmer Enis.....	Oct. 12	336	Ind.	245	H. D. Viant.....	Dec. 27	....	Wash.
	Elijah Robinson...	Dec. 1	336	Ind.	262	J. E. Clark.....	Dec. 30	306	Ind.

ADMITTED BY CARD OR TRANSFER—Continued.

Lodge No.	Name.	Date Deposited.	From Lodge No.	State.	Lodge No.	Name.	Date Deposited.	From Lodge No.	State.
263	Daniel Galbreth...	July 23	516	Ind.	580	P. O. Cornell.....	Dec. 28	840	Ind.
274	Jas. L. McIntosh..	Dec. 5	501	Ind.		E. Vanatta.....	Dec. 21	680	Ind.
284	John Tobias.....	Dec. 23	506	Ind.		O. Waltz.....	Dec. 28	787	Ind.
286	Louis Hildt.....	Dec. 12	....	Ind.	591	A. Weitman.....	Oct. 8	19	Ind.
291	Geo. H. Weeks....	Nov. 25	667	Ind.		F. J. Bussard.....	Oct. 22	91	Ind.
296	L. J. Sanders.....	.....	....	.....		J. Brady.....	Sep. 13	264	Ind.
314	M. E. Lucas.....	Nov. 12	....	.....	598	Aaron Blake.....	Dec. 24	284	Ind.
	T. M. Evans.....	Nov. 12	837	Penn.	601	M. H. Tuck.....	Oct. 3	....	.....
	W. E. Timberman.	Dec. 3	....	.....		L. P. Houston....	Oct. 17	....	.....
319	Chas. E. Wiker...	Dec. 25	465	Ind.		Theo. Klotz.....	Nov. 28	....	.....
323	M. V. Foster.....	Dec. 3	184	Ind.		Chas. Cox.....	Dec. 12	....	.....
328	T. J. Fenn.....	Oct. 8	....	Ind.	602	A. E. Doffing.....	Sep. 16	600	Ind.
	Leon Hosier.....	Oct. 15	....	Ind.		P. L. Double.....	Nov. 25	437	Ind.
334	T. J. Martin.....	.....	613	Ind.	603	L. L. Mahan.....	Sep. 30	615	Ind.
336	John Taylor.....	Dec. 9	....	Ind.		Chas. Rhemel.....	Dec. 14	615	Ind.
347	Alva Warden.....	Dec. 24	482	Ind.	611	John Gott.....	Dec. 13	242	Ind.
349	G. W. Scott, Jr...	Sep. 27	532	Ind.	619	Arthur Stevens....	Oct. 19	239	Ind.
356	L. P. Kelly.....	Nov. 1	698	Ind.	631	A. F. DeLaner....	July 5	158	Ill.
361	J. L. Murr.....	Sep. 5	....	Ill.		A. Pierce.....	Dec. 27	738	N. D.
	Orville Reed.....	Aug. 1	....	Ind.	635	Peter Key.....	Oct. 11	....	Ind.
363	O. P. Gray.....	Dec. 21	241	Ind.	637	Ed. Holz.....	Sep. 19	....	.....
375	R. C. Smith.....	Aug. 20	284	Tex.	647	Jas. Hineman.....	Dec. 24	624	Ind.
382	Isaac Resler.....	Oct. 4	387	Ind.		Anthus Richardson	Nov. 26	647	Ind.
384	T. J. Fox.....	Nov. 30	183	W.Va.	652	S. E. Knott.....	Aug. 8	305	Ind.
389	Albert Tarpley....	Dec. 9	763	Mo.		Clarence Waddell..	Nov. 7	135	Ind.
	Allen Hood.....	Dec. 16	797	Ind.	658	Jas. W. Lewis.....	Oct. 17	....	.....
396	Jas. S. Shaw.....	Oct. 24	608	Ind.	666	Wm. Pugh.....	Aug. 30	481	Ind.
403	Richard Greulack.	Nov. 20	771	Ohio.	676	John Mischke.....	Aug. 2	....	Ill.
406	C. E. Hedrick.....	Dec. 21	354	Ind.	677	N. Carlson.....	July 16	....	Ill.
410	E. D. Shadley.....	June 30	....	Ind.	680	Everett Gregg....	Aug. 31	75	Ky.
416	Leslie Good.....	Dec. 28	184	Ind.	684	D. B. Smith.....	Dec. 3	747	Ind.
417	W. O. Rogers.....	Sep. 3	171	Mo.	689	J. C. McColly.....	Nov. 26	789	Ind.
	H. I. Godlove.....	Sep. 3	556	Ind.		F. C. McColly....	Nov. 26	789	Ind.
	G. W. Stetson.....	Nov. 26	477	Ind.		G. E. McColly....	Nov. 26	789	Ind.
	S. J. Yund.....	Dec. 31	580	Ind.	694	John Meyers.....	Dec. 5	694	Ind.
420	Edgar Hux.....	Dec. 25	....	Tenn.		H. H. Reynolds...	Dec. 19	713	Ind.
	J. L. Faia.....	Oct. 2	2	Tenn.	703	Wm. Temple.....	June 7	....	Ind.
437	John Rector.....	Dec. 9	908	Ill.	706	W. A. Lucas.....	Dec. 30	635	Ill.
439	Frank Edris.....	Oct. 1	758	Ind.		F. A. McCullen...	Dec. 30	387	Ind.
443	T. H. Youtsler....	Sep. 21	629	Ind.		Jas. Quilliam.....	Dec. 30	699	Ind.
449	Joe Diel.....	Aug. 20	855	Ind.	707	Harvey R. Retzel.	Sep. 26	205	Ind.
457	D. R. Hunter.....	Sep. 1	857	Ind.	720	Elmer Tweiddy...	Dec. 23	720	Ind
465	David Adams.....	July 5	701	Ind.	733	W. L. Honarth....	Oct. 11	857	Ind.
	Jacob Rotmetz....	Sep. 27	652	Ind.	739	Joe Sigman.....	Oct. 5	739	Ind.
	I. C. Porter.....	Dec. 6	334	Ind.	741	J. C. Lynn.....	Aug. 20	67	Ky.
	C. E. Glass.....	Dec. 13	560	Ohio.	746	A. D. Baker.....	Dec. 27	....	.....
488	Ferris Robertson..	Nov. 21	488	Ind.	752	Hugh Williams....	Sep. 26	....	Okla.
504	Homer Stewart....	Dec. 21	61	Ind.	753	L. M. Rosenberry.	Sep. 21	652	Ill.
506	R. B. Houston....	Dec. 7	346	Ind.		Henry Linder.....	Sep. 21	855	Ind.
512	Oscar Flowers.....	Oct. 19	791	Ind.		B. V. Woodruff...	Oct. 20	628	Ind.
516	C. L. Worstell....	Oct. 19	437	Ind.		J. M. Adkins.....	Nov. 9	657	Ind.
522	Roy Tipton.....	Sep. 24	855	Ind.		J. H. McBride....	Dec. 28	603	Ind.
	J. W. Sams.....	Sep. 24	855	Ind.	756	H. T. D. Lizenby.	Nov. 12	....	.....
	Wm. Hayes.....	Sep. 24	855	Ind.	757	John Siner.....	Dec. 18	835	Ind.
533	A. G. Martin.....	Nov. 1	32	Wash.		Frank Green.....	Dec. 18	853	Ind.
	V. G. Vance.....	Dec. 21	200	Ind.	797	Newt Wallen.....	Sep. 12	....	Ind.
534	John Sargent.....	Nov. 7	338	Ind.	798	D. M. Wright.....	Sep. 25	859	Ind.
538	Harry Mullis.....	July 2	859	Ind.	824	E. E. Kelly.....	July 25	367	Ind.
	Verne Bryant.....	Nov. 26	701	Ind.		C. F. Hargis.....	July 25	937	Ill.
547	O. M. Threlheld...	Dec. 28	527	Ind.		O. C. Davis.....	Aug. 29	666	Ind.
556	W. L. Spence.....	Dec. 31	559	Ind.		Harvey Anderson.	Sep. 29	512	Ind.
579	W. J. Cox.....	Sep. 13	816	Ind.		Roger Powers.....	Oct. 31	826	Ind.
	J. B. Hayes.....	Nov. 1	849	Ind.		Jesse Jones.....	Oct. 31	826	Ind.
	J. L. Bradley.....	Dec. 13	849	Ind.		Wm. Seibert.....	Oct. 31	826	Ind.
580	H. Peffers.....	Dec. 28	540	Ind.		J. J. Kines.....	Nov. 7	465	Ill.

ADMITTED BY CARD OR TRANSFER—Continued.

Lodge No.	Name.	Date Deposited.	From Lodge No.	State.	Lodge No.	Name.	Date Deposited.	From Lodge No.	State.
824	W. Wright.....	Dec. 19	300	Ky.	873	Sam'l Humphretys.	Dec. 18	696	Ind.
832	Chas. Gephart....	Nov. 23	605	Ind.	878	Thos. Wildermouth	Sep. 18	....	Ind.
	Edw. Johnson.....	Dec. 28	605	Ind.		Thos. Webber.....	.....	....	.....
	C. M. A. Hoffmann	Dec. 28	15	Ind.	879	Geo. R. Taylor....	July 6	828	Ind.
853	A. Z. Doubleday..	Nov. 15	102	Wis.	881	W. H. Petry.....	July 5	725	Ohio.
	F. P. Macomber...	Oct. 4	152	Mass.		A. E. Heston.....	July 5	625	Ind.
	S. W. Nay.....	July 26	3	Mo.		Albert Studler....	July 5	371	Ohio.
	Elmer E. Ragon...	Sep. 13	245	Ind.		J. H. Kumberger..	July 12	32	Va.
	Jake Salvison.....	Dec. 6	265	Ind.		W. J. Wilcox.....	July 12	288	Ill.
	Spencer F. Scott..	Dec. 29	44	Mich.		S. O. Sanders.....	Oct. 4	208	Ind.
	J. D. Cook.....	Dec. 27	98	Ill.		Earl Pelke.....	Nov. 1	91	Ind.
856	Frank Maples... .	Dec. 25	559	Ind.		Geo. Bufink.....	Nov. 15	525	Ind.
866	A. O. Mead.....	Dec. 30	312	Ind.		F. F. Schuls.....	Dec. 6	824	Ohio.
868	A. D. Penny.....	Dec. 26	584	Ind.		Ben Billingsley....	Dec. 13	57	W.Va.
872	B. M. Herron.....	Sep. 11	....	.....		Ira A. Wickliffe...	Dec. 20	525	Ind.
	Wm. H. Etter.....	Dec. 26	76	Ind.	882	Admiral Strawn...	Aug. 24	407	Ind.
873	John H. Darrel....	Dec. 25	652	Ind.					

WITHDRAWN BY CARD OR TRANSFER.

FROM JUNE 30, 1912, TO DECEMBER 31, 1912.

Lodge No.	Name.	Date.
10	Wm. H. Rowe	Dec. 21, 1912
15	C. M. A. Hoffman	July 23, 1912
19	A. V. Wertman	Oct. 24, 1912
28	Benj. F. Robinson	Oct. 7, 1912
29	Sherman Scott	July 11, 1912
32	Harrison Griffith	Sept. 26, 1912
36	A. P. Neelson	Aug. 30, 1912
39	Leroy H. Harrell	July 22, 1912
	Clyde N. Nay	Sept. 9, 1912
	Orin Ponsler	Oct. 14, 1912
40	C. E. Deford	Dec. 23, 1912
	A. S. Boyer	Dec. 30, 1912
	E. W. Seigmund	Dec. 23, 1912
41	Edw. Underwood	Oct. 17, 1912
44	Jacob Fike	July 3, 1912
47	J. H. Hunt	Sept. 11, 1912
51	W. E. Jacob	Sept. 27, 1912
	H. Vogel	Oct. 4, 1912
	M. Table	Oct. 25, 1912
55	A. D. Baker	Dec. 23, 1912
56	H. D. Hayden	Oct. 11, 1912
	J. F. Snyder	Dec. 9, 1912
59	G. Z. Smith	Oct. 4, 1912
	Louis Schwartz	Sept. 28, 1912
60	W. H. Saulter	Aug. 28, 1912
61	Homer Stewart	Dec. 16, 1912
62	John B. Hoover	Dec. 16, 1912
71	Thomas Bates	Dec. 6, 1912
72	E. F. Peak	Nov. 13, 1912
76	Jesse Davis	Sept. 30, 1912
	W. H. Etter	Dec. 23, 1912
77	Wm. Wyant	Sept. 10, 1912
78	Otto L. Curl	Aug. 24, 1912
89	R. J. Henly	Aug. 6, 1912
91	F. J. Bussard	Oct. 24, 1912
	Earl Pelkey	Nov. 14, 1912
94	Wm. A. Hesse	Dec. 14, 1912
95	John J. Prasser, Jr	Oct. 15, 1912
97	G. R. Funkhouser	Aug. 27, 1912
101	Fred Neavill	Aug. 3, 1912
103	Ed. Shepherd	July 15, 1912
108	G. E. Little	Aug. 16, 1912
	Otto Lewis	Sept. 6, 1912
110	W. F. Eastman	Aug. 12, 1912
	Chas. A. Tate	Oct. 16, 1912
111	Ed. M. Morris	Dec. 11, 1912
113	L. J. Sanders	Aug. 3, 1912
124	Geo. Carpenter	Dec. 6, 1912
125	E. E. Hamilton	Nov. 27, 1912
133	V. E. Vaile	Dec. 17, 1912
134	Horace Baker	Jan. 1, 1912
135	C. W. Waddell	Oct. 18, 1912
137	W. A. Hays	Dec. 3, 1912
142	Percival Archibald	Nov. 28, 1912
146	Ernest Squires	Nov. 26, 1912
151	John Raber	Dec. 15, 1912
152	Amos Berry	Nov. 6, 1912
154	W. M. Taylor	Dec. —, 1912
155	Jas. Wallace	Oct. 12, 1912
156	P. L. Martin	Sept. 7, 1912
165	C. A. Zinn	Oct. 11, 1912
167	A. J. Russell	Dec. 30, 1912
172	Wm. M. Cochran	Dec. 7, 1912
180	D. Ferrara	Oct. 14, 1912
	Fred Brown	Oct. 5, 1912
	M. D. Glassbrook	Nov. 16, 1912
	Paul G. Preston	Nov. 30, 1912
181	Jesse Ellis	Dec. 17, 1912
184	M. V. Foster	Dec. 10, 1912
200	J. W. Shell	Dec. 6, 1912
	U. G. Vance	Dec. 27, 1912
204	J. F. Noe	Dec. 31, 1912
	J. F. Rumbly	Nov. 1, 1912
205	Harvey Reitzel	Sept. 23, 1912
211	F. E. Lawrence	Sept. 15, 1912
212	S. K. Brandenburg	Dec. 25, 1912
215	O. B. Morris	Dec. 30, 1912
222	J. R. Goeller	July 5, 1912
	E. R. Montgomery	Aug. 23, 1912
224	R. J. Quick	Dec. 14, 1912
228	Adam Ferkel	Aug. 7, 1912
229	Louis Hildebrand	Dec. 31, 1912
231	L. J. Monroe	Oct. 22, 1912
233	E. E. York	Sept. 1, 1912
	C. E. Lockhart	Dec. 1, 1912
237	E. Robinson	Nov. 23, 1912
	Loring Ricks	July 20, 1912
239	Arthur Stevens	Sept. 28, 1912
	P. B. Wicoff	Dec. 28, 1912
241	Oliver Gray	Nov. 4, 1912
242	Geo. T. Crandall	Sept. 23, 1912
	John W. Gott	Nov. 7, 1912
245	E. E. Ragan	Aug. 23, 1912
	Loyal Lamphier	Aug. 3, 1912
260	C. L. Sisson	Aug. 31, 1912
262	J. C. Woodruff	Nov. 25, 1912
264	J. B. Brady	Sept. 27, 1912
	Jas. Parmerlee	Dec. 27, 1912
	J. F. Eubank	Dec. 27, 1912
265	Jake Salvison	Nov. 7, 1912
267	Geo. Foltz	Dec. 7, 1912
275	Geo. Feighner	Dec. 31, 1912
	Jesse Crous	Dec. 31, 1912
277	Chas. M. Thomas	Dec. 28, 1912
278	Paul Egrese	Sept. 26, 1912
	A. Willamoosky	Nov. 28, 1912
281	Frank Odle	Aug. 13, 1912
282	W. L. Rickey	Dec. 25, 1912
284	Aaron Blake	Dec. 23, 1912
	H. Landon	Dec. 30, 1912
294	Omer Brown	Dec. 28, 1912
	R. Longfellow	Dec. 28, 1912
296	J. Chestnut	——— 1912
298	C. E. Adams	Nov. 1, 1912
	J. W. Payne	Nov. 15, 1912
303	Monta Lang	July 2, 1912
304	Miles N. Harlan	Sept. 28, 1912
	F. Divelbiss	Nov. 23, 1912
306	J. E. Clark	Dec. 31, 1912
	B. F. Needham	Dec. 3, 1912
312	J. F. Rush	Jan. 28, 1912
	E. F. McClellen	Oct. 26, 1912
	Sam'l Dewalt	Sept. 28, 1912
	F. E. Callahan	Aug. 4, 1912

WITHDRAWN BY CARD OR TRANSFER—Continued.

Lodge No.	Name.	Date.
312	T. Rutherford	Dec. 28, 1912
	Ezra Searl	June 29, 1912
	Alber O. Nead	Dec. 21, 1912
316	E. C. Raby	July 1, 1912
317	H. M. Jones	Dec. 23, 1912
321	E. Timberman	Dec. 14, 1912
329	Chas. Long	July 18, 1912
331	S. L. James	——— 1912
333	C. F. Kenward	Oct. —, 1912
334	I. E. Porter	Sept. 27, 1912
338	J. R. Sargent	Nov. 26, 1912
346	R. B. Huston	Dec. 10, 1912
354	Chas. Hedrick	Dec. 19, 1912
357	L. O. Boyd	Aug. 16, 1912
361	Wm. Graves	——— 1912
375	Wm. Lux	Aug. 26, 1912
380	Fred Phillips	Dec. 31, 1912
384	Frank Linneman	Aug. 12, 1912
386	J. M. Zimmerman	Nov. 9, 1912
387	J. K. McCarter	——— 1912
	Isaac Rasler	——— 1912
394	Robt. E. Wycoff	Sept. 14, 1912
401	J. S. Neel	Dec. 28, 1912
403	F. McCarter	Dec. 11, 1912
407	Louis Riley	Sept. 28, 1912
	Chas. Allstott	Dec. 28, 1912
	Admer Straghn	Aug. 3, 1912
	Peter Key	Oct. 12, 1912
408	J. P. Williams	——— 1912
413	Leslie Good	Dec. 14, 1912
426	Jesse Thompson	Dec. 27, 1912
428	C. D. Davis	July 19, 1912
437	C. L. Worstel	Nov. 11, 1912
	Fred C. Robinson	July 22, 1912
438	F. M. Marshall	July 11, 1912
	Guy W. Marshall	July 11, 1912
457	Horace McCain	Sept. 24, 1912
458	A. E. Mills	Aug. 3, 1912
459	L. D. Crooks	Sept. 4, 1912
	W. L. Spence	Dec. 25, 1912
460	H. E. Ford	Sept. 6, 1912
	K. D. Begeman	Sept. 6, 1912
	Fred Wade	Nov. 1, 1912
463	Ed. Nern	Dec. 21, 1912
465	Chas. Wiker	Dec. 20, 1912
	J. A. Ruegger	Dec. 20, 1912
470	Wm. A. Schwartz	Aug. 31, 1912
477	Orval Dunkin	Sept. 2, 1912
484	M. S. Fiandt	Dec. 21, 1912
486	W. G. Bixler	Dec. 28, 1912
504	W. A. Dean	Sept. 28, 1912
506	John Tobias	Dec. —, 1912
508	E. O. Hind	Nov. 12, 1912
512	Harry Anderson	Sept. 7, 1912
516	Daniel Galbreth	July 6, 1912
517	Luther Vardaman	July 6, 1912
525	Geo. Bufink	——— 1912
	Ivan Hamilton	——— 1912
	Ira Wickliffe	——— 1912
527	Ray Hovis	Oct. 26, 1912
	O. M. Threkeld	Dec. 16, 1912
	J. W. Wood	Aug. 12, 1912
533	Henry Young	Sept. 28, 1912
539	Ira Braman	Nov. 5, 1912
541	Geo. Gommell	——— 1912
544	E. S. Streeter	Sept. 16, 1912
	Wm. H. Straker	Sept. 23, 1912
549	C. E. Swadley	Dec. 28, 1912
552	Benj. Clark	Dec. 31, 1912
553	Harry Shepherd	Oct. 19, 1912
554	Walter Marshall	June 7, 1912
	Conrad Posz	Aug. 17, 1912
556	Harry Godlove	Sept. 10, 1912
	Carl Benjiman	Dec. 31, 1912
565	J. M. Twineham	July 13, 1912
566	Emory Noland	Aug. 1, 1912
567	T. F. Wildermutt	Sept. 24, 1912
569	A. C. Wagner	Nov. 9, 1912
573	Fred R. Coffin	Dec. 25, 1912
576	Lert Lukens	Nov. 8, 1912
579	L. P. Houston	Oct. 4, 1912
580	S. J. Yund	Dec. 28, 1912
581	Sam Wellman	Sept. 11, 1912
	Wm. P. Pugh	Aug. 28, 1912
584	A. V. Penny	Nov. 30, 1912
588	Cleve Williams	Dec. 16, 1912
	J. W. Long	Dec. 24, 1912
593	J. A. Kent	Dec. 19, 1912
602	G. Ewing	Sept. 9, 1912
	Irvin L. Mosher	Oct. 7, 1912
603	J. H. McBride	Dec. 20, 1912
605	C. W. Gephart	Nov. 12, 1912
	E. W. Johnson	Dec. 10, 1912
610	Harry Stepleton	July 1, 1912
613	T. J. Martin	Dec. 26, 1912
615	Chas. Rehmel	Dec. 7, 1912
	L. Mahan	Sept. 10, 1912
	Marshall Harris	Dec. 7, 1912
616	Thos. Batey	June 25, 1912
	Joe Hoskens	Nov. 15, 1912
621	Ed. Holz	Sept. 12, 1912
624	Jas. Hinaman	Dec. 12, 1912
625	M. D. Bish	Dec. 24, 1912
628	Ben Woodruff	Sept. 28, 1912
633	T. B. Hangan	Oct. 20, 1912
635	Ed. Cohen	Dec. 20, 1912
637	E. E. Kelley	July 17, 1912
	Arthur Love	Oct. 30, 1912
	Richard Decant	Nov. 6, 1912
638	Geo. Comer	Sept. 21, 1912
642	J. M. Carter	Nov. 15, 1912
644	Claude Arnold	Nov. 18, 1912
647	Anthus Richardson	Sept. 3, 1912
648	E. S. Hamman	Aug. 2, 1912
652	Jacob Rotmetz	Aug. 29, 1912
	Fred E. Colling	Sept. 26, 1912
	J. H. Darrell	Dec. 19, 1912
654	Paul Harrison	April 28, 1912
656	Wm. Bostick	Aug. 28, 1912
658	Everett Mendenhall	Nov. 25, 1912
660	H. W. Cragan	Oct. 1, 1912
	R. B. Shattuck	Oct. 8, 1912
661	S. E. Helsley	.....
	Frank Wallis	.....
665	Carl Bechtol	Aug. 14, 1912
	F. B. Boxell	Aug. 21, 1912
	Henry Pilcher	Aug. 21, 1912
666	Ora C. Davis	Aug. 19, 1912
	Wm. Curry	July 20, 1912
667	Geo. H. Weeks	Nov. 20, 1912

WITHDRAWN BY CARD OR TRANSFER—Continued.

Lodge No.	Name.	Date.	Lodge No.	Name.	Date.
670	John Tracy	Dec. 17, 1912	805	Jas. B. Stone	July 1, 1912
677	W. W. Walker	July 16, 1912	806	Ren Powell	Oct. 9, 1912
	Fritz Schlemtz	Oct. 19, 1912	807	Wm. D. Cornell	Oct. 19, 1912
678	Chas. Schellenburg	Nov. 22, 1912		Albert C. Curth	Nov. 12, 1912
	Walter Dragoo	Dec. 13, 1912	808	Frank Wertz	Dec. 31, 1912
680	Z. Vanata	Dec. 28, 1912	814	Ray S. McCord	Dec. 21, 1912
684	G. M. Kreigbaum	July 16, 1912	818	B. F. Whitaker	Aug. 7, 1912
	Geo. Niblick	Dec. 17, 1912	821	Wm. Bolenbaugh	Dec. 31, 1912
	Carl Bock	Nov. 5, 1912	822	D. J. Fairchild	Aug. 6, 1912
690	Chas. M. Bruce	Dec. 20, 1912	826	Wm. Sibert	Oct. 30, 1912
692	W. J. Camp	Nov. 7, 1912		Jesse A. Jones	Oct. 30, 1912
693	Roger Powers	Sept. 20, 1912	828	Geo. Taylor	Oct. 15, 1912
696	S. M. Humphrey	Dec. 10, 1912		Alfred Taylor	Aug. 10, 1912
	C. A. Webb	Dec. 31, 1912		Frank Davis	Aug. 15, 1912
698	L. P. Kelley	Nov. 6, 1912		Henry Williams	Nov. 20, 1912
699	Jas. Quilliams	Dec. 28, 1912	834	Eli Reynolds	Nov. 9, 1912
701	V. Bryant	Dec. 21, 1912		Geo. W. Lee	Dec. 7, 1912
702	Wm. Montgomery	Dec. 13, 1912	836	John W. Schlecty	Dec. 21, 1912
707	Geo. W. Young	July 25, 1912	837	F. M. Wans	Dec. 28, 1912
	Wm. F. Owens	Sept. 12, 1912	840	Elmer Brower	Dec. 17, 1912
	Sam'l W. Hamilton	Dec. 19, 1912		P. O. Cornell	Dec. 31, 1912
	Raymond Shepherd	Oct. 17, 1912	842	Delmar Stevens	——— 1912
709	Griffith Jones	Dec. 26, 1912		Harry Barnett	——— 1912
713	H. H. Reynolds	Aug. 10, 1912	845	E. N. Tatom	Sept. 28, 1912
	Ort Waltz	Sept. 15, 1912		Jas. Tatom	Sept. 28, 1912
722	Forest Deeter	Oct. 23, 1912		E. A. Stratton	Dec. 28, 1912
	Roy Goodrich	Oct. 30, 1912	847	Ora Schriver	Dec. 4, 1912
723	T. J. Fenn	Oct. 11, 1912		Calvin M. Koontz	Dec. 4, 1912
727	D. R. Trotter	Sept. 4, 1912	848	Chas. Hayden	Oct. 10, 1912
736	Alonzo Hosier	Oct. 14, 1912	849	Jesse B. Hayes	Oct. 23, 1912
740	Geo. Bishop	Aug. 31, 1912		Jas. L. Bradley	Nov. 26, 1912
741	B. G. Frazier	Sept. 6, 1912	850	I. W. Depriest	Dec. —, 1912
746	Thos. Boran	July 26, 1912		Enos Fettinger	Dec. —, 1912
	Chas. McCarty	Aug. 9, 1912		S. R. Robling	Dec. —, 1912
	David Martin	Aug. 23, 1912	853	Roy D. Mitchell	Aug. 30, 1912
	Louis Hildt	Nov. 8, 1912	855	Joe M. Diel	Aug. 16, 1912
747	D. D. Smith	Sept. 24, 1912		A. G. Turner	Sept. 7, 1912
752	John Quick	Dec. 12, 1912		J. O. Carpenter	Sept. 7, 1912
755	Harry M. Buck	Sept. 30, 1912		C. W. Kumpf	Sept. 7, 1912
757	Clarence Brown	Dec. 25, 1912		Geo. Nussell	Sept. 10, 1912
766	H. W. Mongold	Nov. 29, 1912		Henry Linders	Sept. 12, 1912
	Wm. Temple	Dec. 27, 1912		J. W. Sands	Oct. 1, 1912
769	Ernest Whitecotton	July 16, 1912		Roy Tipton	Oct. 1, 1912
771	Chas. C. Walker	Oct. 26, 1912		Wm. L. Hays	Oct. 1, 1912
783	Joseph Howell	Sept. 18, 1912		John Liner	Dec. 17, 1912
	Geo. Puville	Sept. 18, 1912		Frank Green	Dec. 17, 1912
784	Geo. W. Ewing	Aug. 15, 1912	859	G. W. Mason	Dec. 12, 1912
785	Geo. W. Howell	Dec. 20, 1912		Harry Mullis	Aug. 22, 1912
	Arthur Walters	Dec. 27, 1912		D. M. Wright	July 25, 1912
788	Jonas Elliott	Oct. 21, 1912	861	L. J. Faulkenborough	July 27, 1912
789	J. C. McColly	Dec. 14, 1912	864	Russell Fordyce	Nov. 20, 1912
	G. E. McColly	Dec. 14, 1912	866	H. G. Skiles	Dec. 16, 1912
	Frank McColly	Dec. 14, 1912	867	Chas. Cox	——— 1912
791	Oscar Flowers	Nov. 28, 1912	872	Hugh Holcomb	Dec. 18, 1912
792	Harley Johnson	Dec. 23, 1912	873	John August	Dec. 4, 1912
797	Allen Hood	Dec. 24, 1912	874	M. S. Wallen	Aug. 28, 1912
798	Geo. W. Osborn	Dec. 4, 1912	878	E. A. Votypka	Sept. 4, 1912

MEMBERS DROPPED FOR NON-PAYMENT OF DUES.

FROM DECEMBER 31, 1911, TO JUNE 30, 1912.

Number.	Name.
3	H. W. Phipps
	C. Fricke
	G. P. Stout
	W. Stacey
	J. E. McDonald
15	H. Gard
17	C. L. Abercrombie
20	H. A. Edwards
	F. B. Cullison
	Stanford Grimes
	Jas. Norton
	Arthur Easley
	Wm. L. Shuler
	S. Sharp
	F. Brown
21	E. Bilsland
	I. B. Clauson
22	Chas. Miers
23	Geo. King
	A. R. Kenworthy
33	Louis Peck
	C. McDermond
34	C. Stryker
	R. Laurie
	I. Copenhaver
	J. E. Delwiler
	D. Q. Immell
	O. Jay
	Wm. Brusentince
	Carl Knott
	M. C. Landis
35	E. L. Borem
	E. Heath
	R. Pearcy
	J. Worthington
36	August Witte
	B. Burden
40	F. C. Rummell
	J. O. Hill
	H. E. Fergus
	J. A. Dunkle
41	C. E. Shook
	A. Sheppard
	J. E. Olinger
	L. F. Cooper
	C. Hoppe
42	W. E. Cain
44	J. H. Finehout
	Wm. Henry
	J. H. Markley
	C. F. Speckin
45	J. P. Allee
	C. J. Leuteka
	C. E. Wibb
	W. O. Olspaugh
	A. Cooper
47	L. W. Hunt
49	C. Henderson
51	M. Boarman
	J. F. Lawson
	F. L. Richart
52	C. Deen
52	C. Ribbler
	F. Wilson
	W. H. Landis
60	J. Kelly
	H. A. Leonard
	Wm. Messinger
61	C. W. Shackelford
63	Wm. Becht
	Frank White
67	Guy Shrum
	W. A. Spaulding
69	H. Hendrickson
	L. Bennett
71	L. E. Havey
72	F. J. Jahrries
74	L. Joseph
	J. H. McNary
	J. W. White
	E. S. Irons
75	J. W. Sisk
	A. McNear
	C. Helsey
76	G. Adkins
	C. Coon
	D. L. Dennis
	G. Harrison
78	J. K. Walston
82	Wm. Johns
	Frank Johns
	F. M. Coate
	Elmer Gariton
84	J. Lambert
	J. H. Crawford
88	E. Collins
	J. P. Webb
	V. Windelt
	John Allen
	W. A. Harris
91	Bert Allman
92	Frank Lesuire
	Wm. Spencer
	John Skaggs
	John McDurmond
94	A. C. Hutchings
	W. W. Taggart
95	E. Lewellyn
96	Sam'l Kinder
	W. E. Slack
	J. A. Zedaker
97	Joe Wood
100	W. L. Baker
101	T. Johnson
102	Porter Jackson
	W. E. Prescott
	L. Fellows
103	T. A. Crume
	J. L. Wright
	J. E. Oliver
	A. P. Montgomery
	Max Dalmbert
	Marsh Miller
107	Clifford Cowger
107	Alva Mortin
	E. L. Gardner
108	L. E. McKee
109	Wm. Powell
110	Jay Blackwell
	John Lemmon
	J. E. Ellis
112	L. Landres
114	Harry Fisher
	R. S. Gordon
	C. Hawker
	A. W. Hamilton
	A. S. Johnson
	Melvin Snyder
	D. Stokes
	J. F. Warner
121	J. A. Irwin
	T. H. Byrd
122	J. W. Briskow
	H. Crowley
	L. Goldman
	L. Greenberg
	S. Moskowitz
124	T. Ayres
	Chris Bornkamp
	H. Ernst
	G. W. Fross
	A. D. Smith
	W. Schoppenhorst
	Dubois Young
125	C. Todd
	F. Parsley
	R. Clawson
	Wm. Ohler
131	Jas. Wood
	Chas. F. Nixon
	H. Field
	Frank M. Benbow
	Warren Bundy
	J. R. Fowler
	P. M. Reeder
133	J. L. Breedlove
	H. A. McCray
	O. F. McCormick
	J. B. Ryder
	H. J. Strayer
137	F. Jewell
	F. D. Kindred
140	Isaac Hutchinson
	J. Houston
	W. E. Snyder
144	C. Ruston
147	M. O. Parks
	Paul Pyles
	John Bunch
	W. Cummins
	J. A. Mattix
	J. M. Palmer
149	Sam Allen
	W. J. Phelps
	John Carroll
	H. Hampton
149	W. S. Lewis
	R. D. Jackson
	O. A. Cox
150	C. G. Ross
	Guy Ballenger
	E. Sanders
151	T. H. Leslie
	F. M. Koonts
152	Jas. Krieder
	Howard Smith
	Calvin Swisher
156	W. S. Jordan
157	W. A. Anderson
	W. O. Downing
	R. Fultz
	R. J. Leach
	H. Leslie
	H. Lloyd
	Albert Long
	Wm. McDonald
	A. W. Smith
	E. E. Walters
	C. E. Whitesell
	Owen Wright
163	Other Wood
165	D. Sheets
	Carl Allen
166	Arthur Branam
	W. E. Duncan
169	R. Morse
175	J. M. R. Snyder
	J. Showalter
	E. H. Chamnes
	Harry Chapman
	E. Conrad
176	C. C. Miner
	D. A. Lawrence
	W. S. Schafer
	C. Stewart
	Merl Rouch
	J. D. Egner
	A. D. Sutherland
	Oris Bayless
	R. E. Briggs
	M. Cool
177	A. Richardson
179	Gus Ketcham
	D. Higginbotham
	Arthur Moore
181	M. F. Kennedy
	Chas. Cannis
182	D. A. Davis
183	Wm. Koup
184	J. W. Bond
	O. E. Cloud
	H. Williams
	F. W. Kinzle
	Wm. Abshire
	J. D. Gilmore
187	Chas. Darrough
	Albert Harmon
	W. G. Cory

MEMBERS DROPPED FOR NON-PAYMENT OF DUES—Continued.

Number.	Name.
187	Lin Tribbet
188	C. R. Smith
	G. A. Johnson
	D. Griggs
	J. M. Miller
	Lyle Masten
	E. M. Coleman
	H. Warren
	C. Stiles
192	W. J. Adams
	G. O. Neal
	L. Thomas
	R. Thomas
	Sam Barr
	J. B. Anderson, Jr
	Tom Hammond
	Geo. Dinkins
193	D. A. Lee
	Jas. Dobbins
	J. D. Osborne
196	E. M. Thomas
197	T. Hendrickson
	L. Linville
	T. McDaniel
	T. Hammond
	E. Hughbanks
	C. C. McDaniel
199	J. M. George
	Geo. Miller
	G. L. Ake
200	B. F. Artle
	W. W. Baker
	Geo. Honham
	Thos. Carter
	D. R. Carlton
	C. C. Cotton
	E. A. Guy
	A. B. Hocker
	Chas. Rohe
	Wm. Rubert
204	Wade Bruyan
	L. Erwin
	L. E. Mueller
	G. M. Stewart
208	A. Canfield
	E. Hewitt
211	J. Mitchell
	Geo. Clawson
214	Clark Creek
	J. W. Reynolds
215	R. McNeil
	C. M. Ahlemeyer
217	M. A. Collings
220	John Back
	J. A. Cardwell
	W. G. Kibler
	Emory Reese
	J. H. Roberts
221	Ed Luce
222	T. C. Dews
	C. L. Jones
	L. L. Davis
	John Gosnel
	J. H. Hudson
	Richard Papke
223	C. W. Burton
	R. Paine
224	W. L. Blossom
	L. D. Caldwell
	C. W. George
	D. E. Norris
	L. M. Paxton
	J. Smith
	Frank Smith
	R. I. Witter
225	Chas. Hawk
227	Elmer Ross
	John Truman
	C. Thompson
	R. C. Brown
	S. Bush
	L. Clark
	A. P. Clifton
	F. Dickson
	H. P. Duzan
	T. G. Durham
	J. K. Finereran
	Chas. Day
	F. Gerlaugh
	B. Leek
	Chester Junken
230	J. W. Howard
231	John Roberts
	Ed Myers
	W. A. Flint
232	H. L. Koonse
237	Geo. Bright
	Alford Hendricks
	John Bonnard
242	John Mitchell
	A. E. White
	R. White
243	R. Stonebraker
250	C. S. Richardson
251	Ed. Cameron
	F. W. Hick
	L. Underwood
252	Thos. Duffield
253	A. E. Cochran
254	W. Leonard
255	J. A. Butler
259	T. M. Brenton
	T. R. Hartley
	E. S. King
	F. F. Kohlmeyer
	H. J. Schwere
	W. B. McMurphy
262	Ed Ayres
	C. Slusher
	W. H. Bell
	Jas. Flannery
	Frank Rhinehart
	W. H. Smith
265	Chas. Ballard
	O. Mathews
267	C. G. Noe
	F. E. Herman
	Ed Heffner
268	Jacob Silvins
	Forest Knepper
269	Jas. Irwin
270	Harry Dean
273	August Schiffler
274	H. White
	Thos. Boardman
	Alva Kinnett
	C. R. Burns
276	O. C. Heady
	J. R. McReynolds
	C. E. Graham
	R. S Reed
277	C. Duncan
	Henry Pearson
	Harry Comstock
	Ralph Gray
281	Fred Mason
	J. M. Spade
	J. A. Robbins
	Ernest Debolt
284	Guy Stotts
285	E. Russell
290	H. Isley
	W. Parent
	Ed Dwyer
	John Harper
	Herbert Harris
	Fred Etter
	A. D. Redmon
	Wm. Whipple
293	Robt. Garringer
294	W. A. Mote
	W. P. Bland
	E. E. Pierson
	Frank Locke
295	R. E. Drake
	C. A. McNace
296	H. Hostettler
	W. H. Fidler
	Amos Keath
303	J. F. Dobson
	J. R. Hobson
304	H. G. Jeffrey
	H. Bonewitz
305	F. Bird
	Albert Hall
206	C. McDaniels
	P. Smith
308	Alva Redman
314	E. A. Spohn
	W. Eckley
316	C. E. Hopkins
318	O. Guthridge
	E. Shufflebarger
	Paul Taylor
	Ed Wheaton
	Oscar Watson
	Harry Paul
319	Wm. Jamison
	H. J. Nichol
	Edw. Spears
322	J. R. Gale
324	Edw. Hudson
326	J. Pepmeier
	Ed. Buckthal
	Karl Heidacker
326	R. Koch
	Chas. Klausing
	Emil Deppe
	W. Winkler
	R. Shephard
	T. P. Winkler
327	E. Ellison
329	Jas. Renie
331	C. Repp
	Milo Smith
	C. Perkins
334	H. Jaehing
	J. Thompson
	H. Jameson
338	I. B. Wright
341	M. Stanley
	Willard Ward
	Carl Hilt
342	Edw. Wagner
	W. Thornbrow
344	W. C. Wolfe
	C. Taylor
	W. T. Sears
345	Frank Brady
347	Thos. Pratt
	R. C. Thomas
348	F. E. Crawley
	Brint Eubanks
	Leland Ellis
352	J. Shaffer
	Will Jones
	John Andrew
	A. W. Brittenhan
	Chas. Cox
	Geo. Gardner
	Joe Monroe
	Oliver Reamer
	Ed Schnell
	A. B. Wilson
	O. Conn
	Jas. Harrison
356	M. F. Kester
	F. F. Ambrose
357	John Stewart
359	Earl Gangever
360	A. M. Brown
	F. J. Cox
361	A. C. Stanton
	S. Miller
368	F. McCullough
	Lewis Jarvis
369	Geo. Shilling
373	E. L. Newcomb
	R. E. Warner
374	B. F. Wall
	John Kefauver
376	A. Bateman
	F. L. Andrews
	W. E. Anderson
	A. M. Swank
	S. Probasco
377	J. G. Mann
	Wm. Veach
379	W. V. Spradley
	Sam Revel

MEMBERS DROPPED FOR NON-PAYMENT OF DUES—Continued.

Number.	Name.
382	O. Zeigler
	A. Donham
	A. C. Austin
	Albert Sutton
384	J. M. Burch
	G. B. Coleman
	Wm. Frushour
	T. J. Rainson
	Alex. Wiggs
	J. F. Thomas
	A. D. Hauchins
386	W. G. Young
	W. B. Wood
	Geo. Aichel
	E. G. Butsch
387	F. G. Winklepleck
	S. Banks
	J. B. Walls
390	C. D. Sprong
	L. Jennings
392	O. G. Johnson
	W. B. Dillon
	J. L. Hudson
393	S. K. Judy
399	C. McMichael
401	C. Davis
	Ed West
	Bert Moon
403	I. Mollenhour
	H. F. Crago
406	H. E. Hodges
	A. Potter
	S. M. Johnson
408	J. W. Enoch
	H. Houldson
410	H. Deaver
	M. Timmons
	Frank Saunders
	Thos. Shull
	L. G. Lancaster
	W. C. Heninger
	Dell Good
	C. O. Good
413	B. F. Batten
415	C. A. Smith
	J. D. Keller
	J. G. Roberts
	W. H. Miller
	C. R. Louderback
417	Byron Neff
421	E. E. Miles
426	J. W. Bonnell
428	R. Ritter
	C. A. Leonard
430	Wm. Dunkleberger
	G. W. Helnick
	S. E. Linn
	Howard Short
431	W. A. Wood
432	O. Lichtenwalter
	L. C. Wilkinson
435	Harley Emmons
	S. M. Hisey
437	J. M. Stelson
438	Chas. Kleyle
438	Jas. Murphy
	Chas. Branlde
	L. A. Moorman
	Thos. Crumbaugh
439	E. T. Barger
442	Frank Latridge
445	A. L. Smith
	F. Watkins
448	Glen Kane
453	Roy Smart
	Glen Smart
	Geo. Wolf
	C. W. Newkirk
	Jos. Cunningham
	H. Beldon
	Jos. Killey
456	L. Boyde
457	H. Graham
	Ben Buckner
	Aden Hanna
	J. W. Myers
459	J. M. Brown
460	Carl Larsen
	Claude Morris
	Frank Shackleton
464	Ben Sharp
	Albert Sands
465	E. W. Burns
	W. E. Hennes
	Fred Landgraph
	F. Y. Martin
	C. A. Mills
	C. W. Wilson
	Wm. McKinzie
	R. B. Small
466	Jas. Erwin
	Carl Dryden
	Wm. Beard
470	P. Morton
472	G. W. Kern
	R. Hauser
	J. G. Wilcox
473	A. Decker
	C. Decker
	Chas. Decker
	J. P. Murray
475	Sam'l Heffner
	Henry Mason
476	Oakley Anderson
477	S. A. Fouts
480	C. Mason
	A. L. Marshall
	R. Gransinger
	H. O'Donnell
	J. H. Makin
	H. S. Homer
	Chas. Daly
487	J. H. Young
488	W. P. Bland
	O. Allen
494	W. Sparks
	Garfield Sparks
	W. C. Lewman
495	C. W. Banks
	H. Nethercutt
499	Jas. Price
	Avery Shinolt
503	James E. Moore
	Herbert L. Garriott
	W. P. Ware
	J. M. Bales
504	Walter Eggers
	Jesse Plunkett
	G. W. Suefer
506	Chas. A. Davis
508	V. P. Rupe
	G. H. Watson
	L. F. Treat
509	Scott B. Wynn
	Dan Ulriach
	Chas. Lahman
	Frank Boyle
	Chas. Seat
510	R. A. Slaughter
	A. K. Horine
	Jas. H. Spinks
514	Blaine Johnson
	Aden Slamper
515	James Thompson
516	Chas. Brockey
522	John T. Payne
	Alva Aufford
523	J. M. Keller
529	Charley Farlow
	R. Burroughs
530	Clarence Engleman
533	E. O. Daniels
539	S. H. De Haven
	L. L. Davis
	Wm. R. DuBois
	Jesse R. Ellars
	Geo. W. Engle
	F. E. Hanson
	G. C. Hendricks
	Ralph Holman
	Geo. Hutchinson
	Geo. F. Merley
	O. S. Murden
	Frank Stout
	U. B. Sansaman
	M. H. Souther
	Earl Wood
541	W. S. Lincoln
	E. E. Spade
	J. C. Fillmore
542	S. J. Barth
	J. W. Alford
	Grant Burris
543	G. M. Norrick
545	Doyle Baker
	E. S. Fields
549	Lee Corwin
	Jesse Moore
555	Jno. A. Rogers
556	Claude Scott
557	Alvin J. Heuring
559	James Gard
561	Wm. Shockley
	Elmer Jce
564	Wm. Buntin
564	Cletous Wright
	John Wright
566	C. C. Cardinal
	W. T. Harrell
	Otis Like
	Curtis M. Smith
	Floyd Snyder
568	W. Gordon
570	F. J. Hall
572	H. Hutchins
	J. F. Killion
	O. M. Albright
	John Blauford
	Jos. Dearmin
	Geo. Angleton
	F. D. Funcannon
	Lyle Witsman
573	Merlin Hockney
574	C. A. Albright
576	Lawson Alspaugh
	E. P. Snider
577	Eugene Bingh
580	A. J. Fry
	Jay Waltz
	Albert Lilly
581	J. E. Frazier
	F. B. Jenks
	Carry Anderson
	Fred Collins
	Stephen Wood
583	Clayton Bright
	Jacob Switzer
	Bert Jones
	Chancy Yount
	C. W. Wright
	Alvin Sager
	C. V. Whipple
	Samuel Holdaway
	Harry E. Ellis
	David Ross
584	Thos. Parr
589	Milton Cummins
591	Chas. Wyatt
	Joe Farver
	Geo. Shoemaker
593	David Roush
594	Walter Aston
	Fred Davis
	Melvin Sproules
	John Nichols
	H. C. Sawyer
	R. S. Jaggers
601	H. Holtz
	H. A. Lange
	G. A. Nehemiah
	Jas. McIntosh
	E. A. Rathburn
	J. L. Hess
	E. F. Manning
602	Geo. Brunner
	C. H. Bishop
603	C. W. Asbury
	Victor Allias
	Chas. Barnhart
	S. A. Warner

MEMBERS DROPPED FOR NON-PAYMENT OF DUES—Continued.

Number.	Name.
603	E. D. Lineberry
	Y. F. Crim
	W. L. Gordon
	J. D. Kennard
	W. F. Keyser
	W. J. McAnally
	P. C. Pullis
	Jos. Asbury
	L. E. Cote
	E. O. Gildart
	Geo. F. Patton
	Jno. P. May
	C. E. Shark
	Jas. Shewmaker
	T. E. Ward
	N. Lawrence
	J. L. Edwards
	Jno. Hawkins
	Chas. Evans
	S. A. Vanhoy
	Bert Franklin
	E. W. Criss
	E. G. Vincent
	Palmer Boles
	E. W. Beatey
	J. H. Mahan
	Frank Criss
604	G. W. Cox
605	H. M. Downs
	B. F. Gates
	Wiley Sims
	J. C. Mann
609	S. H. Watson
610	David Falconer
	W. B. Humphreys
	D. O. Lockard
	John Wehner
	Fred Ritchie
611	Wm. Snider
	A. C. Byrley
613	Grover Manlief
615	Herbert Knight
	W. W. Woodrow
	Elmer Cress
616	Eric Tiplady
	W. McCannan
	A. Dalrymple
	J. Abram
	T. Hembry
	Geo. Wilks
	J. B. Nicholes
	Dan McIntire
	J. E. Hudson
	T. McGee
	Wm. Harding
	Chris Weymier
	Everett Taylor
	E. R. Dickey
618	N. Miller
	H. E. Ginther
	J. L. Johnson
633	L. C. Oliver
	A. H. Henderson
	J. A. Leverich
	G. H. McKenzie

Number.	Name.
635	John Worman
	John Duncan
	Chas. Orange
	H. F. Schmitt
	Wm. Morris
	Isaac Anderson
636	Wm. Carney
	C. E. Bennett
637	Otha Beckwith
	John Gastineau
	Will Dempsey
	Will Moffatt
638	J. A. Meranda
	W. F. Meranda
	Frank Garshwiler
642	Jerry Kanoy
	Geo. Williamson
	L. Eppert
643	Carl Johnson
	Lester Mann
	Will Thornberg
	A. C. Hutchens
	Jas. E. Wright
644	J. A. Jarr
647	Ben Bogard
	Jonas Baker
	Roy Baughn
	Geo. Emerson
	Emit Elgan
	J. W. Baughn
648	M. J. Waterman
651	J. D. Houser
	Frank Bales
652	Wm. McVay
	T. H. Gibson
	E. B. Winder
	W. S. Brown
654	Clint Campbell
	Wm. Herbert
	Lewis Martz
	Geo. Johnson
	H. W. Bowles
	Lige Nation
	Don Shelhorn
	L. Thompson
	Wm. Miers
	Jake Hammond
657	H. O. Ritter
	Grover Bedster
	Steven Corine
	W. Nugent
658	Orville Bray
	Harry Brown
	J. O. Doty
	John Francis
	Homer George
	H. Leatherberry
	J. S. McCoy
659	A. H. Groves
	Clark Horlicker
	Chas. Holdcraft
	Chas. Boyles
	Wm. Long
660	F. P. Wade
663	Link Chaney

Number.	Name.
663	John Moyer
	Gus Deberry
664	E. E. Guyre
	F. Harvey
	H. H. Hinckls
	Albert Kingseed
	Poe Miller
	V. R. Overman
	John Hork
	T. B. Widel
665	Chas. Markley
	Kenneth Harmon
668	E. D. Atwater
	E. J. Bickel
	Earl Baily
	Jay Conrad
	B. T. Davis
	Geo. Fettlery
	J. R. Fillinger
	D. E. Hucklebury
	M. F. Hunn
	W. T. Hirst
	A. Jackson
	J. F. Malone
	Mat Schmehorn
	D. Treece
	Wm. Van Gilder
670	Hiram Tomlison
	W. W. Poling
	Nelson Fishel
	Marion Kent
	John Bay
	Theo. Robertson
	J. M. Myers
	John Setser
	John Mclary
	J. F. Snider
	Sherman Froh
	Joe Robertson
	Artie Moore
679	Frank M. Lloyd
	Bert Lampson
680	Chester Imler
	W. O. Kemley
683	Rudolph Lehman
685	Boone Hayworth
687	C. L. Duncan
	W. A. Goodrick
	A. Sandahl
688	J. L. Kunce
	E. L. Wickizer
	E. Hullibarger
689	J. W. Siltan
	Wm. Asher
	O. M. B. Fyfe
690	T. V. Page
693	Richard Owens
	Oscar Bennett
	J. Max Thompson
695	Harland Harvey
696	A. E. Stevenson
	Arthur Vernon
	C. L. Birch
699	J. W. Perkins
700	G. L. Brooks

Number.	Name.
700	John Slater
701	J. B. Wilson
	A. Rudd
703	Harle Pogue
	Orla Warren
704	W. W. Siegel
705	D. J. Warren
	Robert Currens
706	Thos. Hall
	I. N. Clark
707	W. L. Arnett
	Geo. Brocksmith
	J. W. Brewer
	Harry Boggs
	R. A. Baker
	W. R. Cook
	Chester Culliflower
	H. F. Gelvin
	O. A. Jensen
	Wm. F. O'Brien
	E. B. Pickens
	E. M. Shafer
	O. B. Tedrick
	L. S. Tucker
	C. F. Jolley
	H. G. Sparks
709	Otis Stants
	Isaac Osborn
	Perry Snow
	S. C. Watts
711	J. C. Davis
	Geo. H. Burdette
	Bennie Webb
713	Frank Moyer
	Wm. Dagne
715	F. Ritenour
716	J. S. Lykins
717	Arthur Alliss
	Rzy Bowers
	Ivan Bowers
	Chas. Owens
	Martin Ulrey
	Wm. Curran
	L. F. Prouty
718	O. Howard
	C. E. Hardesty
	M. M. Taylor
	A. A. Taylor
	M. M. Helm
	C. C. Hays
719	A. S. Elzy
	Wm. I. Hall
	M. J. Sprang
722	Glen Groves
	David Pressler
	Morris Wise
	Ed Wolf
	Adam Hill
	Alba Haney
	Clinton Reed
	A. J. Snoke
	Ed Smith
	Floyd Trumbull
723	J. M. Jones
728	G. W. Goodwin

MEMBERS DROPPED FOR NON-PAYMENT OF DUES—Continued.

Number.	Name.	Number.	Name.	Number.	Name.	Number.	Name.
728	R. N. Rhodes	784	P. F. Eckerly	813	Chas. Steveson	848	J. W. Hoskin
	Harley Gray		Frank Jackson		Clifford Cooprider	850	Wm. Schmitt
	Oscar Pride		M. Schoner		Joe Watson	851	Rome McElfresh
	Ed Sweeny		N. M. Sims	814	A. D. Lockwood		Thos. E. Connor
732	John McCaun		Ora G. Brown	815	Geo. Staggs		Chas. Thompson
733	W. H. Henderson		Frank H. Rifle		Roe Byers		John W. Hanners
	F. L. Poston		Jesse J. Bennet		H. H. Lory		Geo. McKain
	M. H. Berry		Walter Reynolds	816	R. Woolsey		Frank McKain
734	Ralph Hoffman		Geo. H. Sutton	818	O. Springer		C. C. Finch
740	C. L. Bee		A. R. Kline		E. Thompson	853	Arthur Baker
741	D. O. Franklin	786	Leo Shelton		J. R. Weaver		Jas. Donnelly
	S. E. Evans	787	D. C. Hooper	824	Frank Saunders		W. C. Fage
	Melvin Osborn	788	T. A. Spitzer		R. O. Page		Sam'l Herfetz
	Jas. W. Davis	789	A. V. Farmer		W. L. Rice		Ray S. Meredith
743	C. O. Wiley	793	Lew Alexander		G. W. Baugh		B. F. Riddle
	R. E. Weesner	794	Otis Mayfield		Bennie Beck		Edgar P. Rothwell
746	Carl Baldwin		Joe Mayfield		C. W. Lambert		Chas. Stone
	Fred Hutton		Chas. V. Hall		Thos. Cooper		H. R. Torstensen
	Alva Wallace		Elbert Rush	826	Percy Phillips	854	Grover Glover
	Roy Weeks	796	Edw. Skeen		C. E. Perry	859	Clem Dellen
	Harry Stringer	797	John T. Strode		A. D. Miller	860	Robt. Dunn
	Frank Shore		Geo. Emmons		Fred Christy	861	W. R. Brown
747	Jacon Campbell		Geo. Capehart		R. L. Dickerson	864	E. E. Shaw
	A. L. Jackson		Chas. Harting	827	C. Nozero		P. L. Johnson
750	Albert Boles		Oscar Frederick	828	Alfred McCoy		Alonzo Troof
	John H. Bush		Rolly Beard		W. B. Spradley		Harley Reel
	Am. Allen	798	J. W. Wright		Wm. Harvey	865	Curtis Carter
752	Earl Strom	799	L. N. Kitson		S. McCoy		Clem Jones
	B. F. Alexander		Geo. W. Ross		D. R. Henning	866	F. M. McKinley
753	Geo. Malone	801	C. Howard		U. O. Badles		C. H. Stalker
	Henry Wasmer		Sam'l Mitchell		John Carlisle		Ed. Wade
	Fay Smith		Jas. Stuart	831	Carl Rogers		Harrison Toney
	H. A. Burris	802	Wm. Callahan		Melvin Palmore		J. B. Stalker
754	Homer Clifton	803	Fremont Barber	833	Fred Reed	867	Edw. Bogard
	Will Rush	804	L. W. Robinson		Chas. Sampson		E. Dagley
	B. F. Vancleave		C. T. Stuart	834	J. A. Forsha		Chas. McKee
755	Claude Ogborn		R. Dimmett		Oscar Coppock		Andy Hardesty
	P. Haughee		Clarence Powell	836	F. M. Byrum	868	Jerome F. Shandy
	W. T. Bridwell		Gifford Lampton	837	Brook Combs	869	Edgar Walden
	Wallace Hayworth	805	Howard Aldred		Alfred Wilson		Jesse Wilson
756	Philip Randolph	807	Tim. Brisbin		Fred High		Harold Hays
	Grover C. Helm		Arthur Cook	838	Fred Brewster	873	R. Murton
759	M. Shelley		R C. Dunk		Frank Ketcham		H. Asherson
762	Leroy Wright		Albert Lansberry	839	Ray Phillip		L. Bush
	John Hedrick		Roy Marshall		John Girt		O. J. Burns
764	E. D. Sharp		C. O. Marshall		G. W. Julian		Mike Connelly
766	W. Pratt		A. W. Miller		Oliver Watson		R. H. Murton
	Scott Zeiles		Wm. H. Redwine	841	Brooks Goff		C. B. Murton
	D. W. Schlitz		Otis Shepard		C. E. Goff		E. S. Murton
	G. Taylor		Roy Wampole		D. E. Staggs		M. Murphy
	Thos. Ward		Chas. E. Cleaver		J. B. Graham		Chas. Spander
767	A. L. Demoss	809	Jas. Rhodes	843	E. E. Causey		Louis Seifer
	Enoch Overmeyer		G. Abercrombie		Seth Causey		John P. Walsh
768	Love Wainscott		Jas. Mitchell		Andy Byrd		C. Berlin
769	Alonzo Paxon		Frank Moan	847	R. R. Koontz		Roy Adsit
773	James Sparrow	810	E. Pittsenbarger		Sam. M. Hanley	874	G. W. Redfern
778	C. W. Martin	812	J. A. Toliver		Jas. Hale	877	Florin Nolan
	H. W. Martin		Frank Browning		Ed Hale		C. C. Mills
781	Roy Fox	813	Pearl Strahley		Melvin Heeter	884	Geo. W. Darr
784	Eli Carney		Otto Snider	848	W. H. Carpenter		Clint Rookstool
	M. Clark		John Suttle		B. P. Leach		

EXPULSIONS.

Lodge.	No.	Name.	Date.	Cause.
Jefferson	3	Thos. Densford	Aug. 26, 1912	Saloon keeping.
Ft. Wayne	14	Jno. J. Bauer	Sept. 16, 1912	Saloon keeping.
Liverpool	110	W. F. Palmer	Aug. 27, 1912	Drunkenness and mistreating family.
Silcox	123	J. O. Kain	Aug. 28, 1912	Adultery.
Relief	145	Bert Brady	Oct. 21, 1912	Unlawfully entering pool room.
Ft. Harrison	157	H. B. Keen	Oct. 8, 1912	Saloon keeping.
Ft. Harrison	157	W. R. Holland	Dec. 31, 1912	Wife desertion and defrauding a brother.
Tell City	206	Chas. Drury	Dec. 20, 1912	Drunkenness.
Tell	272	Harry Haworth	Aug. 7, 1912	Association.
Atlanta	445	O. H. Mendenhall	Oct. 9, 1912	Drunkenness and conduct unbecoming an Odd Fellow.
Dearborn	536	Geo. Love	Oct. 26, 1912	Fraud.
Orion	598	R. P. Miller	Sept. 27, 1912	Drunkenness and conduct unbecoming an Odd Fellow.
Georgetown	641	Peter T. Bruch	Nov. 19, 1912	Denouncing the Order.
Energy	652	Joseph Dangler	Sept. 5, 1912	Running a "blind tiger."
Frankton	711	Harry Gooding	Sept. 11, 1912	Assault and battery on his wife.
Ohio Valley	741	John H. Brite	Oct. 29, 1912	Conduct unbecoming an Odd Fellow.
Shelby	742	Elmer Clemans	Sept. 7, 1912	Intoxication.
Charity	785	G. A. Lee	Oct. 4, 1912	Conduct unbecoming an Odd Fellow.
Coalmont	813	Clyde Stark	Nov. 29, 1912	Drunkenness.
Kouts	822	E. E. Lane	Aug. 1, 1912	Conduct unbecoming an Odd Fellow.
New Hope	824	J. C. Lasure	Oct. 12, 1912	Tending bar.

SUSPENSIONS FOR CAUSE.

Lodge.	No.	Name.	Date.	Period.	Cause.
Friendship.....	22	Chas. E. Davis....	July 5, 1912	6 months	Intoxication.
Knightstown....	75	W. J. Abbott.....	Aug. 27, 1912	6 months	Intoxication.
Silcox.....	123	W. T. Marshall....	Sept. 8, 1912	1 year	Intoxication.
Cecelia.....	166	Edw. Sylvester....	July 4, 1912	18 months	Conducting a "blind tiger."
Cecelia.....	166	Chas. Brook.....	July 4, 1912	18 months	Assaulting a brother Odd Fellow.
Shawswick.....	177	J. J. McKnight.....	July 22, 1912	18 months	Intoxication.
Gregg.....	235	Geo. Straub.....	Nov. 15, 1912	12 months	Intoxication.
Warrick.....	379	Geo. Tuley.....	Dec. 28, 1912	.....	Intoxication.
Fort Red.....	504	A. N. Ratcliffe.....	Nov. 23, 1912	6 months	Intoxication.
Fort Red.....	504	David Lefoe.....	Nov. 23, 1912	3 months	Intoxication.
Dubois.....	635	R. G. Mayo.....	.....	12 months	Intoxication.

DEATHS.

FROM JUNE 30, 1912, TO DECEMBER 31, 1912.

Lodge No.	Name.	Degree.	Date.	Lodge No.	Name.	Degree.	Date.
			1912.				1912.
1	Henry Coleman	Third	Aug. 11	59	David W. Chambers	Third	Dec. 27
	M. Leftie	Third	Nov. 1	60	C. N. Emerson	Third	Aug. 30
	D. S. Jocelyn	Third	Nov. 22		F. W. Heald	P. G.	Oct. 10
	Chas. Green	Third	Dec. 18	62	Vergil L. Alms	P. G.	Oct. 7
	S. H. Sowle	Third	Dec. 28	64	Arthur A. Clark	Third	July 13
2	J. J. Gibson	Third	Sept. 6	67	Otho Winslow	Third	Nov. 5
3	Bartlett Nixon	P. G.	July 29	72	Chas. H. Custer	P. G.	Nov. 7
	Chas. A. Sweeney	Third	July 29		Jos. B. Taylor	Third	Sept. 15
4	Wm. Sholey	Third	July 27	74	Will A. Waggoner	P. G.	July 6
	Robt. Easton	Third	Dec. 9		Henry P. Roush	Third	Nov. 29
7	Fred H. Mercer	P. G.	Nov. 30		Luther A. Perdieu	Third	Dec. 7
8	Wm. Schirman	Third	July 10	78	John Tibbitts	P. G.	Dec. 29
10	Wm. M. Rhea	Init.	Oct. 24	82	Levi G. Dunham	Third	Dec. 29
13	B. F. Vandergrift	P. G.	Sept. 5	83	J. P. Theobald	Third	Aug. 1
	Chas. Wheeler	P. G.	Nov. 12		G. M. Streepy	Third	Oct. 15
	Elisha English	Third	Nov. 16		F. P. Bethel	Third	Dec. 25
	Chas. Heffelmire	Third	Dec. 22	87	Louis Pelham	Third	Aug. 15
14	Chas. J. Hodle	Third	Aug. 21	92	Henry Timmonds	P. G.	Sept. 12
	A. Oppenheimer	Third	Nov. 14	94	Geo. Spriestersbach	Third	July 11
15	Green B. Mitchell	Third	July 7	95	Elijah D. Paine	Third	July —
	Wm. A. Sprott	Third	Nov. 9		Geo. W. Moorman	Third	Sept. 15
	John W. Warner	P. G.	Nov. 30	96	James Long	P. G.	July 23
17	Chas. Myers	Third	Dec. 29		Geo. F. Dunn	Third	Sept. 23
19	John Perrin	Third	July 22		J. B. Lytle	P. G.	Nov. 20
	Geo. W. Pring	Third	Aug. 5		J. B. Beatty	Third	Dec. 17
	A. E. Carroll	Third	Aug. 27	99	A. T. Trowbridge	P. G.	July 7
	W. A. Hendrickson	Third	Aug. 31		J. E. Albright	P. G.	Dec. 22
	S. W. Hull	P. G.	Oct. 12	103	D. C. Elder	P. G.	July 2
21	F. M. Hull	Third	July 5		A. P. Hooten	Third	July 29
22	R. H. Reist	P. G.	Nov. 13		Marion Mathews	Third	Nov. 1
	Jas. G. Griffen	Third	Nov. 13		Paul Stage	Third	Nov. 10
24	T. G. Pike	Third	Aug. 17		W. H. Miller	Third	Nov. 28
	M. H. Guyer	Init.	Aug. 21		W. C. Parker	Third	July 7
28	Elias Harner	Third	Oct. 31	107	H. E. Clark	Third	July 16
29	Irvin A. Sibley	Third	June 29		John Sanders	P. G.	Oct. 25
	Fred B. Williams	Third	July —	108	C. T. Reynolds	Third	Dec. 10
	L. F. Humphreys	P. G.	July —		Wm. Griffiths	Third	Sept. 20
31	D. V. Philips	Third	Aug. 11	110	Geo. C. Richardson	Third	July 10
	T. J. Clark	P. G.	Aug. 22		Geo. Little	Third	Sept. 11
35	G. P. Altmeyer	Third	July 18		E. R. Eskridge	P. G.	Dec. 7
36	Chas. Colstrom	Third	Dec. 6	114	Nelson Steel	Third	Oct. 1
	Wm. Walton	P. G.	Dec. 23		Jerry Mercer	Third	Dec. 11
	D. J. DeGarmo	Third	Dec. 24	115	Ed Hendrick	Third	Dec. 28
39	Jas. M. Moore	Third	July 4	121	Geo. Ennis	P. G.	Aug. 2
	Frank C. Walker	Third	Aug. 26		John O. Potter	Third	Sept. 6
	Chas. H. Campbell	Third	Sept. 11		Thos. Murray	Third	Oct. 3
40	C. I. Seybold	P. G.	Dec. 1		Wm. W. Puckett	Third	Dec. 11
41	A. B. Hahn	Third	Sept. 19	122	Levi Newman	Sec'd	Oct. 1
42	J. E. Hoffman	Third	July 3	123	Wm. T. Linn	P. G.	Nov. 4
	J. T. Alexander	P. G.	Nov. 26		Aaron Lininger	P. G.	Dec. 22
	J. F. Gordon	Third	Dec. 21	124	Wm. Berryman	Third	June 25
44	P. A. B. Kennedy	P. G.	Nov. 22		Nelson Overmeyer	P. G.	July 22
45	E. B. Lynch	Third	Sept. 8		W. C. Richards	P. G.	July 29
	H. E. Hatfield	Third	Oct. 23		J. W. Byrkit	P. G.	Aug. 1
	C. M. O'Hair	Third	Oct. 27		J. W. Carter	P. G.	Nov. 6
	W. J. Stegg	Third	Dec. 15		W. A. McAdams	P. G.	Nov. 13
46	Levi Bruner	P. G.	Oct. 23	125	John Bauchert	Third	Sept. 16
51	John Butler	Third	Sept. 12		J. A. Axline	Third	Dec. 9
55	G. E. Layton	Third	Aug. 30	129	Christ Teckenbrock	P. G.	July 14
	Owen Foy	Third	Aug. 26		J. J. Armbruster	Third	Aug. 5
	Wm. Adair	Third	Nov. 29		Herman Holly	P. G.	Nov. 25
59	A. B. Hernly	Third	Sept. 11	131	A. Otto	P. G.	Sept. 6

DEATHS—Continued.

Lodge No.	Name.	Degree.	Date.
			1912.
131	Orvil M. Walker	Third	Dec. 6
	Wm. W. Thomas	Third	Dec. 9
	Benj. F. Rodecap	P. G.	Dec. 23
135	Fred K. Boler	Third	Nov. 15
136	R. E. Smithers	Third	Oct. 31
	L. J. Cathcart	Third	Oct. 1
137	H. B. Leavitte	Third	Oct. 29
	Geo. Seyfort	Third	Dec. 28
138	L. A. Wagner	P. G.	July 15
	A. Marten	Third	Dec. 24
143	Wm. Washburn	Third	Nov. 22
146	W. R. Dagley	P. G.	Oct. 2
147	J. H. Dickerson	Third	July 12
150	Clayton B. Smith	Third	Sept. 4
151	E. A. McFarland	Third	—— —
152	Joseph Alexander	Third	Dec. 21
155	John Clark	P. G.	Oct. 4
157	J. T. H. Miller	Third	Oct. 29
159	Wm. J. Rowe	P. G.	Aug. 3
	Geo. Smith	Third	Dec. 26
166	T. H. Sudbury	Third	Sept. 4
167	Harvey Harruff	Third	Nov. 28
172	Aug. Engel	Third	Aug. 25
	John H. Nieman	Third	Sept. 27
173	H. F. Young	Third	Aug. 30
176	W. S. Gandy	Third	Dec. 28
177	Marshall Smith	Third	Oct. 21
	John Castella	Third	Oct. 23
	Eugene W. Francis	Third	Dec. 17
180	A. A. Metzger	Third	Oct. 13
	Wm. H. Dotts	Third	Oct. 16
	J. C. Bolin	Third	Dec. 4
181	A. J. Foster	Third	Oct. 1
183	Wm. H. Weida	Third	Dec. 19
189	John W. Friar	P. G.	Sept. 20
192	Wm. Biderton	Third	Sept. 29
	Henry Viley	Third	Dec. 6
196	H. T. Smith	Third	Aug. 3
	Henry Betney	Third	Dec. 23
			1913.
	Wily Burns	Third	Jan. 4
			1912.
197	J. L. Haymond	Third	Aug. 9
199	John Fetta	Third	Oct. 2
200	Edw. Wichard	Third	Oct. 3
204	Wm. Cordes	Third	July 13
	J. R. Mann	Third	Dec. 24
205	J. B. Rushtin	Third	Oct. 16
	J. W. Doty	Third	Nov. 6
	O. W. Harrison	Third	Dec. 26
206	Fred Zoll	Third	Nov. 4
212	Francis Ibaugh	Third	Sept. 4
	J. N. Hodgin	Third	Oct. 30
213	E. L. May	P. G.	Dec. 7
	Ed. Kite	Third	Dec. 8
	T. J. Cuppy	P. G.	Dec. 10
	D. A. Swartz	P. G.	Oct. 10
215	L. B. Pruner	P. G.	Dec. 24
220	J. W. Llewelyn	P. G.	Aug. 23
221	Theo. Imhoff	Third	June 8
	S. Z. Dickerson	Third	July 23
223	Lewis Barnes	Third	Sept. 3
225	John Brinley	Third	Nov. 9
227	T. H. Ashley	Third	Dec. 12
228	L. Jaxtheimer	P. G.	Dec. 15
			1912.
229	Geo. Hart	P. G.	Sept. 20
	Fred. Schaneffele	P. G.	Dec. 3
232	F. W. Leeka	P. G.	Aug. 4
233	John Parsons	P. G.	Nov. 12
235	Charles Self	P. G.	July 12
237	E. T. Sutherland	Third	Sept. 15
	J. D. Horrall	P. G.	Dec. 24
242	Geo. Z. Wood	P. G.	July 21
244	Chester H. Cass	P. G.	Oct. 2
254	G. Koontz	Third	Dec. 12
257	C. A. Light	Third	Nov. 7
260	Lovell Edmington	P. G.	July 19
265	Jas. Hamilton	P. G.	Dec. 27
268	Chas. Fribley	Third	Aug. 24
	Scott Harmon	Third	Sept. 5
	Wm. Baker	Third	Sept. 4
272	John Krauss	Third	Nov. 14
	Geo. Pfau	P. G.	Dec. 6
275	Amox L. Bush	.....	.....
276	Jas. L. Straughn	Third	Aug. 27
278	John Erhardt	P. G.	Aug. 12
	John Puruker	Third	Aug. 13
280	Thos. Spaulding	Third	Sept. 29
281	John A. Logan	Third	July 1
	Wm. Whiteman	Third	Nov. 18
282	M. E. Kroutz	Third	Dec. 9
	W. H. Webber	Third	Dec. 9
283	F. L. Van Buskirk	Third	Sept. 5
	Alfred Hoqulet	Third	Dec. 17
287	John Barnes	Third	July 9
	Amos C. Jessup	Third	Aug. 2
	A. L. Manning	Third	Aug. 20
293	C. L. Smiley	P. G.	Sept. 18
	Jas. Stewart	Third	Nov. 15
294	E. E. Hinshaw	Third	Nov. 4
295	Geo. Crawford	Third	Aug. 22
	P. O. Hile	Third	Dec. 23
298	W. N. Matson	Third	Oct. 6
300	Wm. Rimstidt	Third	Sept. 28
301	J. B. Hildebrand	Third	Oct. 10
304	C. S. Plasterer	P. G.	Nov. 3
312	C. N. Dewalt	P. G.	Nov. 12
317	Liberty Bowman	Third	Aug. 5
	Wm. H. Smith	Third	Sept. 20
318	Z. T. Underwood	Third	Sept. 8
	Theo. Traub	Third	Sept. 4
321	Richard Harris	Third	Sept. 1
	Jesse Butcher	Third	Sept. 14
	Henry Shaffer	Third	Nov. 7
323	Christopher Cantwell	Third	Oct. 16
	T. J. Harris	Third	Sept. 13
325	Geo. Powers	Third	Nov. 5
327	P. P. Bushong	Third	July 26
328	Aaron Woody	Third	Sept. 18
	D. W. Weaver	Third	Oct. 17
	Wm. B. Dean	Third	Dec. 30
333	Ed. Haresty	Third	Dec. —
			1913.
338	Greene McCord	Third	Jan. 2
			1912.
344	F. M. Dodge	P. G.	Aug. 15
345	D. A. Nash	P. G.	Nov. 2
347	J. D. Jarrett	P. G.	Nov. 25
	Otto Swing	Third	Nov. 27
348	J. L. Williams	P. G.	Aug. 31

DEATHS—Continued.

Lodge No.	Name.	Degree.	Date.	Lodge No.	Name.	Degree.	Date.
			1912.				1912.
353	Halick Havener	Third	Sept. 3	550	Jas. B. Spears	P. G.	Jan. 2
	J. C. Gudgeon	P. G.	Sept. —	553	John Eddleman	Third	Oct. 19
365	David Peters	Third	July 13	555	Otto E. Furnish	Third	Sept. 4
373	I. L. Babcock	Third	Aug. 18		C. C. Bridgewater	Third	Oct. 6
380	Elva Pollock	P. G.	Dec. 1	556	B. F. Bishop	P. G.	July 31
382	Carl Giersberg	Third	Oct. 2	559	Ora Welaford	Third	Aug. 12
390	E. E. Johnson	Third	Nov. 2		A. A. Chenoweth	P. G.	Dec. 12
392	John T. Morris	P. G.	July 19	561	James Watson	Third	Aug. 5
	Ira F. Brown	Third	Sept. 1	566	Jas. F. Wilson	Third	Nov. 11
393	Jas. Wilson	P. G.	Sept. 30	569	J. W. Bilyew	Third	Aug. 6
394	John M. Hendricks	Third	July 21	573	L. T. Quigley	P. G.	Oct. 23
399	E. A. Junken	P. G.	Aug. 29	577	Simon Miller	Third	Oct. 7
404	Geo. Gibbs	Third	Sept. 13		L. H. McCoy	P. G.	Sept. 7
406	Geo. M. Brown	P. G.	Dec. 21	584	James Nash	Third	Oct. 5
412	J. M. Green	P. G.	Oct. 1	589	Simon Voicey	Third	Oct. 14
	Thad. F. Boston	Third	Aug. 21	592	J. M. Darby	Third	July 6
	W. J. Roberts	Third	Aug. 9		L. M. Carter	P. G.	Aug. 20
413	Alford Stephenson	Third	July 27	594	David Hopkins	Third	Sept. 2
433	I. N. Woolman	Third	Aug. 21	598	H. K. White	Third	Aug. 23
434	J. F. Harsh	Third	Oct. 18	601	Jas. Bradford	Third	July 6
437	A. P. Atwood	P. G.	July 25		Isaac Kuttner	Third	Oct. 10
438	Chas. Sizelove	Third	Nov. 5		Chas. Harmon	Third	Aug. 14
442	M. T. Fisher	Third	Oct. 3	602	J. B. Coffinberry	Third	Oct. 23
447	John R. Jones	Third	.....	611	John E. Sloan	P. G.	Nov. 28
449	W. M. Grayson	Third	Sept. 21	612	Hugh Clements	Third	Aug. 16
456	R. D. Laroe	P. G.	July 8		Allen Lynn	Third	Sept. 23
457	Harry Clark	Third	Sept. 3	613	Benj. Bruce	Third	Oct. —
459	C. S. Looker	Third	Sept. 23	622	Ira Cummins	Third	Nov. 1
463	J. VanHorne	Third	Dec. 3	626	Jas. M. Long	Third	Dec. 12
464	J. W. Manger	P. G.	Dec. 14	628	John P. McBride	P. G.	Dec. 26
465	Geo. A. Ware	Third	Sept. 10		Jos. Dudley	Third	Oct. 5
	Percy Yeager	Third	Sept. 27	634	E. M. Atkinson	P. G.	Oct. 9
	Chas. Wonnell	P. G.	Oct. 5	637	Isaac Wheatley	Third	July 3
	Roy Leftwich	Third	Nov. 15		A. L. Bidwell	Third	Dec. 23
	John T. Shephard	Third	Dec. 13		J. B. Griffin	P. G.	Dec. 29
466	Chas. R. Bear	Third	July 6	639	Alonzo Lotson	Third	Nov. 20
472	Geo. W. Scott	Third	Aug. 21	642	Wesley Archer	Third	Aug. 5
	Dennis Halpin	Third	Aug. 31	647	C. T. O'Haver	P. G.	July 28
	John M. Bart	Third	Sept. 7		Gross Antibus	P. G.	Nov. 28
479	J. T. Ashton	Third	Aug. 12	648	Wm. Chard	P. G.	Nov. 14
480	Wm. E. Brooks	Third	Nov. 30	653	Ben Coles	Third	.....
481	Elijah Lloyd	P. G.	Aug. 28	655	Everett Cory	Third	.....
499	Frank Doughty	P. G.	Nov. 26	657	Wm. Workman	Third	Sept. 15
504	W. E. Hicks	Third	July 24	660	Wm. Allen	Third	Sept. 12
	J. H. Bartlett	P. G.	Aug. 20	667	Woodson Noblitt	Third	Aug. 11
501	Morgan Barnett	P. G.	Sept. 26		Thos. N. Lambdin	Third	Nov. 12
508	E. R. Gates	P. G.	Sept. 15	669	P. G. Ahring	Third	Nov. 2
510	Joseph Kilgore	Third	Sept. 29	670	Wm. L. Ferguson	Third	Nov. 5
511	W. H. Niedlanger	Third	Dec. 7	678	Wm. Studebaker	Third	Sept. 21
512	Daniel Hortinstine	Third	Nov. 30	679	Jos. L. Collins	Third	Oct. 31
522	John Hardy	Third	July 9	680	W. A. Frushour	Third	July 27
523	Robt. L. Reed	P. G.	Aug. 27		Walter Burton	Third	Sept. 25
524	J. T. Smith	Third	July 25	681	Joe Davis	Third	July 15
	C. P. Rice	Third	Aug. 8	684	R. L. Clark	P. G.	Oct. 4
536	T. W. Cottingham	P. G.	Nov. 10		T. J. Arnold	P. G.	Dec. 28
538	G. C. Duncan	Third	Nov. 27	693	H. E. Thompson	Third	July 20
539	Ezra H. Roe	P. G.	Sept. 25		D. M. Newton	Third	Oct. 5
	L. B. Donaldson	Third	Dec. 7	707	Hubert Black	Third	Oct. 13
	Geo. Y. Thomspon	Third	Dec. 13		Wm. A. Kuykendall	Third	Dec. 22
542	J. A. McCord	P. G.	Oct. 26	708	E. G. Bunnel	P. G.	Oct. 10
	Simon Walls	Third	Nov. —	710	Jos. A. Stewart	P. G.	Nov. 15
546	John Gross	P. G.	Nov. 8	718	C. O. Lewis	P. G.	Dec. 26
548	Arthur Jackson	Third	Aug. 16	724	John H. Miller	Third	July 7
549	Geo. Marlow	Third	Aug. 17	728	Chas. Hudson	Third	Sept. 23
	F. M. Allem	P. G.	Dec. 19	731	Peter Casper	Third	Oct. 14

DEATHS—Continued.

Lodge No.	Name.	Degree.	Date.	Lodge No.	Name.	Degree.	Date.
			1912.				1912.
	Lewis Curts.....	P. G.	Dec. 10	776	Henry Yeida.....	Third	Aug. 12
734	Royal Lee.....	Third	Aug. 25	776	Frank Duley.....	Third	Nov. 14
734	Henry Dorbecker....	Third	Nov. 1	781	Taylor Records.....	Third	Dec. 3
739	Frank Wadsworth...	Third	Sept. 2	785	Wm. Personett.....	Third	Sept. 2
741	T. B. Suthard.....	Third	July 4	797	Jas. H. Curry.....	Third	Dec. 22
	R. B. Johnson.....	Third	Oct. 11	801	David Wright.....	Third	July 6
742	J. B. Clemons.....	P. G.	Sept. 3	808	Henry Green.....	Third	Sept. 21
745	Jas. R. Clendenin....	Third	Nov. 28	813	Wolford Rahley.....	Third	Dec. 4
751	Clinton Huls.	Third	July 22	824	Geo. Warren.....	Third	July 24
	Andrew J. Baine.....	Third	Oct. 14	828	H. W. Tevault.....	Third	Nov. 4
755	Simon Eastwood.....	Third	Aug. 27	842	Ebley Lamar.....	Third	Aug. 4
766	Smaule Sites.....	Third	Oct. 5	850	Ky. Powell.....	Third	Nov. —
768	F. W. Carney.....	Third	Oct. 30	872	John P. Henderson...	Third	Sept. 14

OFFICERS OF SUBORDINATE LODGES.

I. O. O. F., INDIANA.

FOR TERM COMMENCING JANUARY 1, 1913.

EXPLANATION.—Figure or figures after name of Financial Secretary or *place* signify "Rural Free Delivery."

Lodges.	Number.	Location.	County.	Noble Grand.	Financial Secretary.	Night of Meeting.
New Albany	1	New Albany	Floyd	Chas. W. Bohl	Jacob Best 1727 E. Spring.	Mon.
Monroe	2	Madison	Jeffer.	Irvin L. Lodge	F. M. Hill 224 W. Main.	Thur.
Jefferson	3	Jeffersonville	Clark	C. A. Vauter	J. G. Robbins 210 Weems Ave.	Mon.
Friendship	4	Rising Sun	Ohio	C. E. Redgood	John Elfers	Tues.
Morning Star	7	Evansville	Vander.	John N. Wainman	Jos. W. Davidson 404 Kentucky Ave.	Thur.
Union	8	Lawrenceburg	Dearb.	Edmund Pound	H. A. Menke	Wed.
Patriot	9	Patriot	Switze.	W. S. Lowe	Frank Schroder	Wed.
New Albany	10	New Albany	Floyd	Geo M. Dorsey	W. M. Mix 1511 E. Elm.	Thur.
Chosen Friends	13	Aurora	Dearb.	Ruben Richmond	James Rushworth 151 Conwell.	Tues.
Ft. Wayne	14	Ft. Wayne	Allen	Chas. Archer	Thos. L. Comparet 1022 Lake Ave.	Mon.
Lafayette	15	Lafayette	Tippe.	Franz S. Brown	George Rogers 221 N. Fourth.	Tues.
Wayne	17	Cambridge City	Wayne	W. D. Judkins	Abram Rummel	Fri.
Harmony	19	Ft. Wayne	Allen	Burton Ault	G. W. Boerger	Thur.
Wabash	20	Vincennes	Knox	Felt King	Jas. M. Brown	Tues.
Covington	21	Covington	Fount.	J. Riley Auter	H. L. Evans	Thur
Friendship	22	Lafayette	Tippe.	Earl Sense	Geo. W. Rice	Fri.
Hoosier	23	Centerville	Wayne	Wm. Foin	Lewis M. Garrett	Sat.
Spartan	24	Laurel	Frank.	Fred A. Herman	C. E. Carder	Sat.
Heneosis Adel	25	Hagerstown	Wayne	John W. Dinning	D. B. Clark	Thur.
Delphi	28	Delphi	Carroll	James Neff	Noah C. Landis	Mon.
South Bend	29	South Bend	St. Jos.	J. P. Woodward	F. E. Lambert	Wed.
Penn	30	Brookville	Frank.	Albert B. Clark	P. T. McCammon	Wed.
Fayette	31	Connersville	Fayet.	N. H. Burk	Wm. J. Rothermel	Tues.
Charity	32	Perrysville	Vermil.	W. A. Johnson	Jas. H. Sanders R. 2	Thur.
Attica	33	Attica	Fount.	Austin Fenters	C. F. Oakley	Wed.
Elkhart County	34	Goshen	Elkha.	Fred L. Hess	E. E. Shoup	Thur.
Franklin	35	Rushville	Rush	Harry C. Allen	Frank McIlwain 205 E. 1st.	Wed.
Laporte	36	Laporte	Lapor.	Frank Way	Alfred Leonard	Fri.
Shelby	39	Shelbyville	Shelby	Edwin F. Boyle	Wm. A. New	Mon.
Logan	40	Logansport	Cass	J. W. Shafer	Frank J. Berndt 1521 Broadway.	Mon.
Whitewater	41	Richmond	Wayne	Clay Sanderson	L. A. Handley 15 N. 21st St.	Fri.
Lafontaine	42	Huntington	Hunt.	A. McEnderfer	W. C. Windle 1005 Guilford.	Tues.
Philoxenian	44	Indianapolis	Marion	Edwin J. Smith	J. W. Price	Wed.
Putnam	45	Greencastle	Putnam	E. W. Stout	A. B. Phillips	Tues.
St. Anastasia M.	46	Wabash	Wabash	Joe Swartz	Geo. E. Stands	Wed.
Rochester	47	Rochester	Fulton	A. W. Brubaker	C. A. Camp	Wed.
Mt Vernon	49	Mt. Vernon	Posey	Ambrose W.Harbert	Edgar Robb 221 Pearl.	Thur.
Carlisle	50	Carlisle	Sulliv.	O. J. Steffy	Roy McCormick	Mon.
Terre Haute	51	Terre Haute	Vigo	Herman L. Brown	Geo. M. Taber	Fri.
Miami	52	Peru	Miami	John E Hanson	F. W. Bender	Mon.
Tippecanoe	55	Lafayette	Tippe.	E. J. Laudes	A. M. Baum	Mon.
Chequeuk	56	Valparaiso	Porter	Edward R. Ball	Leslie E. Lembke	Mon.
Warren	57	Williamsport	Warren	Frank E. Gaffield	H. M. Belanger	Mon.

OFFICERS—Continued.

Lodges.	Number.	Location.	County.	Noble Grand.	Financial Secretary.	Night of Meeting.
Columbus	58	Columbus	Barth.	Matt. Shaw	F. H. Seward	Mon.
Fidelity	59	New Castle	Henry	Sherl Beckett	Homer A. Cox, 119 S. 8th.	Fri.
Pulaski	60	Elkhart	Elkha.	Don C. Schutt	J. W. Libby, 516 Marion.	Wed.
Ridgely	61	Ladoga	Montg.	Fred F. Summers	Jno. W. Lough	Mon.
Kosciusko	62	Warsaw	Kosci.	Amos B. Paul	William Conrad	Wed.
Protection	63	Metamora	Frank.	Chas. E. Bunyard	J. C. Gordon	Sat.
Princeton	64	Princeton	Gibson	Edward W. Eaton	W. A. Dill	Fri.
Ringgold	66	LaGro	Wabash	A. M. Dufton	W. M. McNown	Fri.
Salem	67	Salem	Wash.	Herman D. Schlagal	James G. Berkey	Mon.
Eden	69	Kewanna	Fulton	John Jackson	F. A. Wilson	Sat.
Howard	71	Rockville	Parke	John H. Spencer	Quincy Swain	Fri.
Madison	72	Madison	Jeffer.	Howard Rutherford	Wm. Schnabel, 611 Walnut.	Wed.
Mt. Ida	73	Vernon	Jennin.	Fountain Spencer	W. M. Nauer	Wed.
Muncie	74	Muncie	Delaw.	Peter L. Garrison	Louis F. Icerman	Tues.
Meshekn'n'gh	75	Liberty Mills	Wabash	Grover Taylor	E. L. Kissinger	Tues.
Johnson	76	Franklin	John.	S. E. Vandivier	Homer Gee	Mon.
Burlington	77	Burlington	Carroll	Clarence Johnson	Wm. M. Harmon, Cutler R. 2.	Tues.
Chapman	78	Dillsboro	Dear.	Pink North	Wm. Rowland	Sat.
Magnolia	80	Fairfield	Frank.	Lewis Younts	H. D. Rose, Brookville R. 2.	Sat.
Kossuth	81	Somerset	Wabash	Ray Stair	John Robinson, Lafontaine R. 3.	Wed.
Amana	82	Jonesboro	Grant	Theodore F. Stewart	D. K. Ruley	Wed.
Hope	83	New Albany	Floyd	L. E. Quinn	E. E. Hardin	Fri.
Harrison	84	Harrisburg	Fayet.	E. R. Maucrer	C. D. Stam, Connersville R. 3.	Fri.
New Harmony	87	New Harmony	Posey	Henry Brown	John W. Henring	Wed.
Pendleton	88	Pendleton	Madis.	Harvey Stevens	S. B. McKee	Mon.
Olive Branch	89	Dublin	Wayne	Fred Hays	Geo. G. Adrion	Fri.
Guilford	90	Guilford	Dear.	Jos. Smith	R. C. Marsh, Lawrenceburg R. R.	Sat.
Americus	91	Plymouth	Marsh.	J. J. Vangilder	B. H. Lauer	Thur.
Tabor	92	Jeffersonville	Clark	Geo. Roffe	Geo. Worthington, 422 Market.	Tues.
Charlestown	94	Charlestown	Clark	Chas. Pendergraft	F. G. Flora	Fri.
Herndon	95	Edinburg	John.	David C. Marsh	J. F. Armstrong	Tues.
Mississinewa	96	Marion	Grant	Geo. F. Bish	James F. Hood	Mon.
Fall Creek	97	Middletown	Henry	Floyd L. Balenger	John E. Moore	Tues.
Knightstown	99	Knightstown	Henry	Walter Small	R. L. Harrison	Tues.
James	100	Cannelton	Perry	Paul H. Hafele	George Chilton	Thur.
Dufour	101	Rainsville	Warren	Edward Grames	Albert Brown, Oxford R. 1.	Sat.
Reserve	102	Montezuma	Parke	Chas. Machledt	David I. Dunlap	Tues.
Decatur	103	Greensburg	Decat.	Ben C. Garver	G. O. Barnard, 231 N. Stewart.	Mon.
Newburg	104	Newburg	Warric.	W. O. Hutchins	S. H. Abshire	Mon.
Russiaville	105	Russiaville	Howard	Geo. L. Woody	Albert Linson, Forest R. 1.	Sat.
Monticello	107	Monticello	White	Albert Moore	J. W. Nelson	Wed.
Frankfort	108	Frankfort	Clinton	M. H. Amos	W. V. Berryman	Fri.
Colfax	109	West Lebanon	Warren	Geo. L. Pence	C. E. Jones	Thur.
Liverpool	110	Washington	Daviess	H. E. Tenfel	Phillip Hart, N. 5th.	Tues.
Milton	111	Milton	Wayne	Jesse S. Revilee	Lafayette Rayl	Wed.
Utica	112	Utica	Clark	Chas. Brindel	James Deairk	Mon.
Orange	113	Orangeville	Orange	Chas. R. Hail	Thos. H. Cleveland, Orleans R. 2.	Sat.
Bluffton	114	Bluffton	Wells	W. J. Dustman	Clem Keyser	Mon.
Roachdale	115	Roachdale	Putnam	Chas. McIntire	Porter Blades	.....
Chinkarora	120	Williamsburg	Wayne	J. W. Meredith	A. H. Beam	Sat.
Winchester	121	Winchester	Randol.	Chas. C. Johnson	Samuel D. Fox	Thur.

OFFICERS—Continued.

Lodges.	Number.	Location.	County.	Noble Grand.	Financial Secretary.	Night of Meeting.
Silcox	123	Danville	Hend.	Walter E. Hadley	Chas. Z. Cook	Wed.
Capital	124	Indianapolis	Marion	Ben Meredith	Frank VanSickle 1624 Arrow Ave.	Fri.
Noblesville	125	Noblesville	Hamil.	Herbert Gatts	Walter Edson	Wed.
Indiana	126	Vevay	Switz.	Thomas Shelley	D. G. Manning	Wed.
Moore's Hill	127	Moore's Hill	Dear.	J. E. Allen	G. T. Draper	Sat.
Germania	129	Indianapolis	Marion	Chas. F. Klasing	John G. Dietz 145 E. Wash.	Wed.
Reliance	130	Paoli	Orange	Chas. W. Goss	Arthur Mathews	Mon.
Anderson	131	Anderson	Madis.	Brice Dille	C. W. Benbow 34 W. 4th.	Wed.
Kokomo	133	Kokomo	Howard	Oliver R. Breedlove	Henry Fague	Tues.
Fairview	134	Fairview	Rand.	Eli C. Bales	W. L. Stilwell Ridgeville R. 13.	Wed.
Greenfield	135	Greenfield	Hanc.	Floyd E. Burk	Milo Gibbs	Fri.
Westville	136	Westville	Laporte	D. L. Small	W. H. Reynolds	Sat.
Worthington	137	Worthington	Greene	E. C. Price	W. F. Hansford	Tues.
Schiller	138	Evansville	Vand.	Jacob Rumpf	Michael Mann 1316 S. Govenor.	Fri.
Everton	139	Everton	Fayet.	Irwin G. Beckett	Charles E. Kingery. R. 11.	Sat.
Spencer	140	Rockport	Spenc.	C. F. Bridges	J. A. Sargent	Tues.
Eureka	142	Leavenworth	Crawf.	C. S. Breeden	D. E. McCullum	Thur.
Iroquois	143	Rensselaer	Jasper	G. A. Overton	Jos. W. Coen	Thur.
Hebron	144	Boonville	Warric.	Wm. H. Bradley	W. W. Youngblood	Fri.
Relief	145	Pennville	Jay	Dudley B. Babb	A. T. Place	Mon.
Owen	146	Gosport	Owen	F. E. Swain	W. S. Lundy	Tues.
Sullivan	147	Sullivan	Sulliv.	Marshall Exline	N. D. Martin	Fri.
Glenn	149	Darlington	Montg.	Frank Horney	Geo. H. Cook, R. 1	Sat.
Silvers	150	Economy	Wayne	John Bowman	J. R. Nelson	Tues.
Camden	151	Camden	Carroll	Ellis Kauzmaul	Geo. A. Hunt	Thur.
Union City	152	Union City	Rand.	T. E. Birum	Guy Lindley	Wed.
Abington	154	Abington	Wayne	Dora Stinson	J. E. Weaver Brownsville R. 9.	Sat.
Morton	155	Liberty	Union	F. L. Behymer	B. O. Abernathy	Sat.
Walnut Level	156	East Germantown	Wayne	Geo. W. Klotz	A. E. Ehle	Sat.
Ft. Harrison	157	Terre Haute	Vigo	John L. O'Neal	E. J. Paine 2000 N. 9th.	Tues.
North Salem	158	North Salem	Hend.	J. C. Gill	J. H. Page	Fri.
Star in the West	159	Lagrange	Lagran.	Mortie M. Frisbie	Geo. C. Morgan	Fri.
Chegemink	161	Chesterton	Porter	Albert C. Greiger	J. H. Marquart	Mon.
Covenant	163	St. Paul	Decat.	Warren Brooks	J. B. McKee	Thur.
Grand Prairie	164	Brookston	White	Wm. N. Brown	I. J. Bordner	Sat.
Clinton	165	Michigantown	Clinton	Arthur Barnett	Chas. G. Deihl	Fri.
Cecelia	166	Bloomington	Monr.	J. G. Bell	C. N. Needl	Thur.
St. Marys	167	Decatur	Adams	John S. McCrory	L. C. Helm	Mon.
Winamac	168	Winamac	Pulaski	C. E. Paul	Jos. Johnson	Thur.
Oxford	169	Oxford	Benton	C. L. Winegarner	V. M. Benedict	Mon.
Parker	170	Parker	Rand.	C. E. Keckler	Albert Oren	Tues.
Richland	171	Newtown	Fount.	Melville Wood	J. R. Chester	Sat.
Delaware	172	Delaware	Ripley	Wm. V. Smith	W. R. Dunbar	Sat.
Osceola	173	Thorntown	Boone	Walter A. Riley	J. A. Masters R. 1	Thur.
Carroll	174	Delphi	Carroll	Chas. N. O'Dell	Chas. H. Gros	Thur.
Pacific	175	Petersburg	Pike	W. E. Davisson	F. E. Robinson	Mon.
Columbia	176	Columbia City	Whitley	E. A. Weeks	L. A. Lukenbill	Thur.
Shawswick	177	Bedford	Lawr.	Homer L. Conley	Fred Pitman 1127 M. St.	Mon.
Edwards	178	Fortville	Hanc.	Wm. Jolly	Chas. Shull	Thur.
Stewart	179	Owensville	Gibson	James Newcome	F. M. Montgomery	Tues.
Angola	180	Angola	Steuben	Ed. R. Powers	John W. Nyce 301 E. Maumee.	Sat.
Trafalgar	181	Trafalgar	John.	Geo. Garshwiler	T. D. Clark	Tues.
Phœnix	182	Vevay	Switz.	Arnold Smith	A. C. Weales	Sat.
Rossville	183	Rossville	Clinton	M. C. Sayler	W. L. Wright	Thur.
Green's Fork	184	Green's Fork	Wayne	Raymond Pickett	T. B. Gunckel	Tues.

OFFICERS—Continued.

Lodges.	Number.	Location.	County.	Noble Grand.	Financial Secretary.	Night of Meeting.
Shannondale	187	Shannondale	Montg.	J. B. Ragsdale	Jas. Stewart	Sat.
					Crawfordsville R.1.	
Brownsburg	188	Brownsburg	Hend.	Otis Duncan	A. C. Ayers	Wed.
Selma	189	Selma	Delaw.	P. C. Orr	L. J. Shroyer	Tues.
Francesville	190	Francesville	Pulaski	Melville Maxwell	T. H. Possee	Tues.
Wildey	191	Lewisville	Henry	Verne E. Davis	R. M. Russell	Thur.
Terrell	192	Elizabethtown	Barth.	James E. Reed	David Leighton	Sat.
Hiawatha	193	Smithland	Shelby	Daniel Yarling	Marion Harrell	Sat.
					Shelbyville R. 4.	
Purity	194	Mixerville	Frank.	J. E. Abbott	Orin Jones	Fri.
					Oxford, O., R. 4.	
Crown Point	195	Crown Point	Lake	Charles F. Lamberg	Geo. E. Hershman	Tues.
Morgantown	196	Morgantown	Morgan	Harvey Merriman	G. W. Weaver	Mon.
Waldron	197	Waldron	Shelby	Morgan McNecly	Geo. B. Haymond	Sat.
Greenwood	198	Greenwood	John.	John T. Smith	Joe Lyons	Thur.
Herrmann	199	Richmond	Wayne	Chas. Zeitz	Wm. Klocker	Thur.
Quincy	200	Elwood	Madis.	Roy F. Mossy	Eph. Rummel	Fri.
Bourbon	203	Bourbon	Marsh.	Lloyd Lucas	Will Coar	Mon.
Seymour	204	Seymour	Jack.	H. H. McDonald	C. E. Abel	Tues.
Clayton	205	Clayton	Hend.	B. F. Goss	W. A. Coble	Mon.
Tell City	206	Tell City	Perry	Jacob Zoercher	John F. Ress	Mon.
Farmland	208	Farmland	Rand.	N. V. Wright	A. J. Pursley	Wed.
Canal	209	Canal	Warric.	Niles E. Nicholson	J. M. Brammer	Sat.
					Chandler R. 22.	
Morgan	211	Mooresville	Morgan	Ed. Miller	T. W. Randall	Wed.
Woodward	212	Richmond	Wayne	E. H. Davenport	J. N. Lautz	Wed.
Springfield	213	South Whitley	Whitley	Alva Geist	L. G. Caskey	Mon.
Stewartsville	214	Stewartsville	Posey	Adois B. Wiley	Adam J. Doll	Sat.
Brazil	215	Brazil	Clay	Julius O. Carpenter	A. A. Spears	Mon.
Waveland	217	Waveland	Montg.	Raymond Sharpe	T. E. Huston	Mon.
Tipton	220	Tipton	Tipton	A. A. Findling	I. H. Woodruff	Mon.
Waterloo	221	Waterloo	Dekalb	Wm. Rose	R. W. McBride	Tues.
Necessity	222	Alexandria	Madis.	Mike Furst	I. S. Kelly	Fri.
Crawfordsville	223	Crawfordsville	Montg.	Harry Louthers	W. R. Miller	Mon.
Border	224	College Corner, O.	Union	Chas. Paxton	Geo. Shirkey	Sat.
Galveston	225	Galveston	Cass	Hugh Klepfer	John Bitter	Fri.
Luther	227	Jamestown	Boone	H. D. Myers	K. R. McCormack	Tues.
Concordia	228	Fort Wayne	Allen	Ernest Wesche	Wm. Yesse	Wed.
					1330 Erie.	
German-Union	229	Michigan City	Lapor.	Wm. Kuss	Chas. Schultz	Tues.
					116 W. Baltimore.	
Alamo	230	Alamo	Montg.	E. L. Reath	Fritz Smith	Tues.
Steuben	231	Fremont	Steuben	Ray Clark	F. J. Sailor	Tues.
Losantville	232	Losantville	Rand.	Marcus Pool	P. L. Holaday	Wed.
McCarty	233	Plainfield	Hend.	C. W. Horniday	A. P. Barlow	Fri.
Gregg	235	Corydon	Harris.	Wm. H. Chinn	A. L. Reynolds	Fri.
Star	236	Glen Dale	Daviess	Hilory Miles	James B. Meade	Sat.
					Montgomery R. 3.	
Cadiz	237	Cadiz	Henry	L. E. Redding	F. C. Hess	Mon.
Larwill	238	Larwill	Whitley	Fred Beard	C. S. Smith	Wed.
Mt. Pleasant	239	Metz	Steuben	James Brooks	Ervin Dick	Sat.
					Angola R. 12.	
Illiana	240	State Line City	Warric.	Claude Hoover	C. I. Adams	Sat.
York	241	Little York	Wash.	John H. Hause	Geo. R. Davis	Mon.
Mitchell	242	Mitchell	Lawre.	Noah Cassady	Will D. Ewing	Tues.
Young America	243	Young America	Cass	O. E. McMamano	John W. Plank	Sat.
Holton	244	Holton	Ripley	Cornite Degdyer	J. H. Lemen	Sat.
Lowell	245	Lowell	Lake	Jos. Ebert	L. W. Ragon	Fri.
Trenton	248	Trenton	Rand.	A. D. Cougil	W. Z. Sheppard	Sat.
					Modoc R. 28.	
Azur	250	Campbellsburg	Wash.	Otto A. Trinkle	R. P. Mather	Sat.
Ashboro	251	Ashboro	Clay	Wm. Boothe	Isaac Sharp	Sat.
					Center Point R. 4	
Cicero	252	Cicero	Hamil.	Paul Gardner	S. T. Dunham	Tues.
New Haven	253	New Haven	Allen	Edward Harper	C. E. Butler	Sat.

OFFICERS—Continued.

Lodges.	Number.	Location.	County.	Noble Grand.	Financial Secretary.	Night of Meeting.
Richmond	254	Richmond	Wayne	Horace J. Baker	Chas. K. Thomas	Mon.
Carthage	255	Carthage	Rush	Fred F. Brenan	P. J. Sattler	Tues.
Pierceton	257	Pierceton	Kosci.	W. T. Brown	J. P. Lipps	Tues.
Osgood	259	Osgood	Ripley	Wm. Pruitt	Perry A. Row	Sat.
Utilis	260	Florence	Switz.	Frank Snider	W. C. Armstrong	Sat.
Hartford City	262	Hartford City	Black.	Albert Sutton	Edwin McEldowney. 520 W. Wash.	Mon.
Argos	263	Argos	Marsh.	Jesse Finney	John Miner	Tues.
N. Manchester	264	North Manchester	Wabash	Jas. F. Almack	H. B. Little	Fri.
Michigan City	265	Michigan City	Lapor.	John J. Williams	John Evenburg	Thur.
Spiceland	266	Spiceland	Henry	Quincy Darling	J. A. Griffin	Tues.
Excelsior	267	Ligonier	Noble	Ralph Strait	W. A. Gilbert	Sat.
Jubilee	268	Etna Green	Kosci.	Milo Harmon	S. L. Van Tilbury	Tues.
Poseyville	269	Poseyville	Posey	Harvey Almon	J. D. Garten	Sat.
Milan	270	Milan	Ripley	Leonard E. Howard.	Chas. M. Laws	Sat.
Caldwell	271	Oaktown	Knox	L. A. Blackburn	B. H. Shephard. R. 12.	Wed.
Tell	272	Jeffersonville	Clark	John Roeder	August Happel. 113 Fort.	Wed.
Sigel	273	Lafayette	Tippe.	John Krauss	Louis Krauss. 413 Columbia.	Thur.
Martinsville	274	Martinsville	Morg.	Walter Howell	I. N. Reames	Thur
Little River	275	Roanoke	Hunt.	Geo. I. Shank	Hugh J. McFadden	Mon.
Alto	276	Alto	Howard	Lewis H. Clester	D. O. Greeson R. 9	Sat.
Charlottesville	277	Charlottesville	Hanco.	George Hudson	Guy M. Oldham R.1	Sat.
Robert Blum	278	South Bend	St. Jos.	Robert H. Frepan	Carl G. Lang. 408 E. Paris.	Thur.
Acton	279	Acton	Marion	Leonard Gosney	F. T. Mount R. 32.	Sat.
White River	280	Edwardsport	Knox	Lemuel Berryman	J. L. Reeve	Fri.
Omega	281	Portland	Jay	James Snyder	E. A. Robbins. 127 E. Arch.	Tues.
Butler	282	Butler	Dekalb	C. A. Engle	Chas. Mumaw	Wed.
Monroeville	283	Monroeville	Allen	J. N. Brown	L. E. Wright	Tues.
Schuyler	284	Remington	Jasper	John Nichols	Wm. R. Puckett	Mon.
Zionsville	285	Zionsville	Boone	A. L. Hogan	John E. Beelar	Wed.
Monitor	286	Mishawaka	St. Jos.	Geo. Clausen	F. R. Collins. 411 W. 6th St.	Tues.
Spartansburg	287	Spartansburg	Randol.	Cecil Jackson	Ira S. Taylor. Crete R. 34.	Sat.
Magenta	288	Wheeler	Porter	John H. Reimers	Chas. Marquart	Sat.
Hillsboro	290	Hillsboro	Fount.	Albert Bowman	Warren C. Bowers	Fri.
Ft. Branch	291	Ft. Branch	Gibson	M. D. Wright	Chas. Hatch	Mon.
DeWolf	292	Wheatland	Knox	J. W. Kinnaman	Calvin Steen	Wed.
Deerfield	293	Deerfield	Randol.	Frank Hummel	Wm. Hawley	Sat.
Lynn	294	Lynn	Randol.	Morris Johnson	O. A. Frazier	Sat.
Wildman	295	Kokomo	Howard	Donald Culbertson	Geo. B. Lindsay	Thur.
Orleans	296	Orleans	Orange	John T. White	Albert A. Hubbard	Thur.
Ellettsville	298	Ellettsville	Monroe	Geo. C. Meyers	O. L. Fletcher	Fri.
Grandview	300	Grand View	Spenc.	O. H. Farrow	Vernon Herron	Fri.
Rockfield	301	Rockfield	Carroll	W. H. Mullendore	Chas. W. Clark	Tues.
Brooklyn	303	Brooklyn	Morgan	Ollie Hillman	F. M. Murdock	Tues.
Mt. Etna	304	Mt. Etna	Hunt.	Wm. H. Giltner	J. M. Cottrell	Sat.
Blountsville	305	Blountsville	Henry	E. E. Parks	A. R. Thompson. R. 1.	Sat.
Dunkirk	306	Dunkirk	Jay	J. G. White	B. F. Hauseman	Tues.
Sanders	307	Cloverdale	Putnam	Claude Whitaker	John Ward	Wed.
Oakland City	308	Oakland City	Gibson	Wm. N. Martin	S. W. Melton	Tues.
Daleville	309	Daleville	Delaw.	J. V. Fenwick	L. H. Fenwick	Sat.
East Boston	310	Boston	Wayne	Frank P. Rife	W. M. Overholser	Sat.
South Boston	312	South Boston	Wash.	M. E. McClellen	G. H. Conway	Sat.
Walton	314	Walton	Cass	Chas. W. Shuman	W. U. Crim	Tues.
Kendallville	316	Kendallville	Noble	Wm. Pray	Myron Burgess	Mon.
Eminence	317	Eminence	Morg.	James O. Dorsett	Lafayette Andrews. Paragon R. 2.	Sat.
Waverly	318	Waverly	Morg.	Bert Wright	Chas. Duke. Bargersville R. 13.	Fri.

OFFICERS—Continued.

Lodges.	Number.	Location.	County.	Noble Grand.	Financial Secretary.	Night of Meeting.
Guttenburg	319	Connersville	Fayet.	D. J. Spangler	F. E. Tingle	Wed.
Beacon	320	Converse	Miami	J. M. B. Reeves	W. A. De Poy	Fri.
Sugar Creek	321	Pickard's Mill	Clinton	R. F. Boyer	D. J. Bennett	Sat.
Loon Creek	322	Andrews	Hunt.	Glenn Carpenter	Kempton R. 3. L. H. Boone	Wed.
Hobah	323	Spencer	Owen	Emmett Ooley	F. E. Drescher	Tues.
Goldsmith	324	Goldsmith	Tipton	J. A. Bilby	J. D. Davis	Tues.
Wheeling	325	Wheeling	Delaw.	Thomas W. Butcher	Boyd Trout	Sat.
Widner	326	Freelandsville	Knox	John Wolf	J. B. Morford	Thur.
Mechanicsburg	327	Mechanicsburg	Henry	A. L. Prigg	Calvin Graham	Fri.
Greentown	328	Greentown	Howard	Frank McCan	Middletown, R. 1. O. J. Woods R. 3	Sat.
North Vernon	329	North Vernon	Jennin.	Nelson Evans	C. F. Schwake	Thur.
Waynetown	330	Waynetown	Montg.	E. E. Livengood	W. F. Sloan	Thur.
Prospect	331	Harlan	Allen	Fred C. Smith	C. C. Grubb	Mon.
Earle	333	Hobart	Lake	Fred Harder	Grabill R. 2. Ed. Reissig	Mon.
Allemania	334	Aurora	Dear.	Fred Danseh	Theo. H. Smith	Wed.
Grant	335	Redkey	Jay	Chas. D. Rees	Cochran. L. H. Zeigler	Wed.
Alma	336	Boonville	Warric.	Luther Stambush	Hugh Patterson	Mon.
McCordsville	338	McCordsville	Hanco.	Harold Helms	J. W. Thomas R. 1	Tues.
Kingman	339	Kingman	Fount.	Irl Tunin	Albert Furr	Tues.
Loogootee	340	Loogootee	Martin	Chester Hackler	W. A. Ellis	Sat.
Dunreith	341	Dunreith	Henry	Grant Dewitt	John W. Hayes	Wed.
Pittsboro	342	Pittsboro	Hend.	H. O. Griffith	Geo. H. Money	Sat.
Shoals	343	Shoals	Martin	Clark Bledsoe	Edgar Witcher	Mon.
Greenville	344	Greenville	Floyd	C. E. Taylor	L. T. Evans	Mon.
Yorktown	345	Yorktown	Delaw.	Wm. K. Gilbert	J. M. Warfel	Thur.
Goodland	346	Goodland	Newton	Roy W. Dowell	B. F. Butler	Tues.
Sharpsville	347	Sharpsville	Tipton	Howard Land	L. I. McCoy	Tue
Greencastle	348	Greencastle	Putnam	John F. Layman	John Cook	Wed.
Medora	349	Medora	Jack.	Henry T. Zollman	Jefferson C. Kennedy R. F. D.	Fri.
Brownsville	350	Brownsville	Union	Chas. Watt	Edd Watt	Sat.
Shideler	352	Upland	Grant	Asher Ranald	Ludlow Hineline	Tues.
Newtonville	353	Newtonville	Spen.	S. P. Rice	T. M. Rice	Sat.
Monrovia	354	Monrovia	Morgan	Albert Kirkham	Grandview. Claude H. White	Thur.
Whitestown	355	Whitestown	Boone	Louis Squiers	S. R. Neese	Sat.
Amant	356	Clinton	Vermil.	Leo Richardson	J. H. Birt	Mon.
Coatesville	357	Coatesville	Hend.	A. D. Smith	V. L. Davis	Fri.
Nerie	358	W. Middleton	Howard	F. N. Murray	M. H. Ramseyer	Sat.
Mulberry	359	Mulberry	Clinton	Artus E. Foster	Wm. E. Foster	Thur.
Martz	360	Clay City	Clay	Paris Caton	Geo. W. Baumgartner	Fri.
Heart and Hand	361	Albany	Delaw.	W. W. Wingate	Elmer Ferguson	Thur.
Markle	362	Markle	Hunt.	Edward Zink	P. E. Redding	Tues.
Laurel	363	Austin	Scott	Burl Williams	J. W. Blunt	Sat.
Shequoit	365	Roann	Wabash	W. H. Ensley	Homer Hiner R. 1	Wed.
Arcadia	367	Arcadia	Hamil.	Orla Heflin	C. E. Booth	Tues.
Clay	368	Harmony	Clay	Andrew A. Parker	I. M. Harris	Fri.
Bunker Hill	369	Bunker Hill	Miami	Albert T. Hartgrove	Elmer Mort	Fri.
Harrell	370	Union	Pike	E. W. Jerrell	Peru R. 9. A. F. Kime	Wed
Webster	371	Webster	Wayne	John Miller	Geo. J. Paullin	Sat.
Maxinkuckee	373	Maxinkuckee	Marsh.	Walter Fogel	C. L. Allerding	Sat.
Home	374	New Maysville	Putnam	Hiram Heck	Culver R. 14 W. H. Ader	Thur.
Lawrence	375	Lawrence	Marion	Ernest Baker	W. E. Hunter	Tues
Randolph	376	Romney	Tippe.	Alonzo Bybee	H. C. Pflughkampt	Sat.
Springport	377	Springport	Henry	E. Springer	C. E. Rutherford	Sat.
Beaver	378	Morocco	Newt.	Luther Bault	J. J. Clark	Wed.
Warrick	379	Selvin	Warric.	Claud Oskins	D. H. Miller	Sat.
North Star	380	Albion	Noble	Freedom Bowen	S. S. Steel	Tues.
Fairmount	381	Fairmount	Grant	Chas. Morrish	J. L. Conrad	Wed.

OFFICERS—Continued.

Lodges.	Number.	Location.	County.	Noble Grand.	Financial Secretary.	Night of Meeting.
Goethe	382	Terre Haute	Vigo	Roy Fortner	I. H. Volkers, 1025 N. 6th St.	Thur.
New Cumberland	383	Matthews	Grant	R. E. Worl	Fred Sanders R. 24.	Fri.
Pike	384	Arthur	Pike	Homer Harkness	S. S. Farmer, Winslow R. 18.	Sat.
Lynnville	386	Lynnville	Warric.	M. O. Cox	W. M. Ridens	Sat.
Venus	387	Odon	Daviess	Wilber Evans	A. C. Helm	Wed.
Hazleton	389	Hazleton	Gibson	Emsley McNeece	J. H. Briner	Mon.
Pleasant Valley	390	San Jacinto	Jennin.	Wm. E. Fall	E. H. Bundy, Vernon R. 2.	Sat.
Salamonie	392	Warren	Hunt.	Elmer Keller	L. J. Haines	Thur.
Linden	393	Linden	Montg.	Frank Smith	J. S. Campbell, Crawfordsville R. 5.	Sat
Southport	394	Southport	Marion	Harry Hamilton	K. McQuat	Sat.
Kentland	396	Kentland	Newton	K. C. McCartney	Lesley Miller	Thur.
New Ross	397	New Ross	Montg.	N. A. Wall	A. T. Elliott R. 3	Thur.
Beech Grove	399	Arlington	Rush	Wm. Brown	Floyd Woods R. 19	Fri.
Mexico	400	Mexico	Miami	Wm. H. Dubbs	J. G. D. Bender	Sat.
Carmel	401	Carmel	Hamil.	Geo. Day	Irvin Newlin	Sat.
Sevastapol	403	Mentone	Kosciu.	Oscar McPheron	G. W. Ralston	Wed.
Rising Sun	404	Rising Sun	Ohio	John Edrington	Robb Zimmerman	Wed.
Lexington	405	Lexington	Scott	H. M. Robbins	H. P. Amick	Tues.
Paragon	406	Paragon	Morg.	Morton Stierwalt	H. H. Kirby	Sat.
Grantsburg	407	Grantsburg	Crawf.	H. H. Grant	J. A. Blevius	Sat.
Pleasantville	408	Pleasantville	Sulliv.	U. S. Rose	Paul Wilson, Paxton R. 1.	Tues.
Montpelier	410	Montpelier	Black.	Arthur McCullick	J. F. Roush	Wed.
Blue River	412	Fredericksburg	Wash.	Wilber D. Durnil	Emmett E. Andrews	Tues.
Hart	413	Reese's Mills	Boone	H. B. Harting	J. S. Moore, Lebanon R. 9.	Sat.
Staunton	415	Staunton	Clay	Harvey Riggs	W. C. Ehrlich	Wed.
Rural	416	Traders' Point	Marion	Albert Starkey	M. L. Clinton, Clermont R. 16.	Sat.
Eel River	417	Logansport	Cass	Floyd Kerns	Wm. Forkner, 429½ Broadway.	Tues.
Crothersville	419	Crothersville	Jacks.	A. R. Peters	Roy England	Thur.
Prairie	420	Shelburn	Sulliv.	Chas. B. Cochran	H. V. Stark	Wed.
Butlerville	421	Butlerville	Jennin.	Walter Milhous	J. W. Silver	Sat.
New Corner	425	Gaston	Delaw.	Worley R. Woodring	Scott Kelley	Thur.
Akron	426	Akron	Fulton	B. E. Smith	A. V. Barrett	Fri.
Independence	428	Rigdon P. O.	Grant	Chas. McClintock	Andrew Gemmill, Fairmount R. 21.	Fri.
Lake City	430	Warsaw	Kosciu.	Wm. Motto	Otto Philpott, 622 N. Detroit.	Fri.
Bloomingdale	431	Bloomingdale	Parke	Mode A. Copner	Chas. O. Vickory	Tues.
Leesburg	432	Leesburg	Kosciu.	J. W. Dye	F. W. Berst	Tues.
Sweetser	433	Sweetser	Grant	John W. Owings	Garrison Smith	Sat
New Waverly	434	New Waverly	Cass	Willard Paul	A. C. Wallick	Sat.
Center	435	Richland Center	Fulton	A. L. Bunn	C. A. Trimble, Tiosa R. 1.	Sat.
Walkerton	437	Walkerton	St. Jos.	John Frame	E. A. Atwood	Mon.
Windfall	438	Windfall	Tipton	Harmon Crouch	J. M. Crouch	Thur.
Stockwell	439	Stockwell	Tippe.	Wm. A. Winger	Matthew Cuffel, Clark's Hill R. 29.	Sat.
Fisher	440	Fisher's	Hamil.	G. A. Sachs	B. F. Shafer	Sat.
Star City	442	Star City	Pulaski	Adolph Tack	J. E. Nashborn	Sat.
Mauckport	443	Mauckport	Harris.	Wm. H. Neely	Wm. W. Hardin	Sat.
Flat Rock	444	Maples	Allen	A. E. Smith	L. W. Urbine, Monroeville R 3	Sat.
Atlanta	445	Atlanta	Hamil.	W. B. Owens	H. E. Snyder	Wed.
Milltown	447	Milltown	Crawf.	Martin Lynch	Robin Proctor	Sat.
Bristol	448	Bristol	Elkhart	L. C. Cox	W. H. Field	Tues.
Clear Creek	449	Cory	Clay	William G. Joslin	W. S. Gard	Tues.
Tampico	453	Tampico	Jacks.	Nelson Harrod	Emmit Parker	Wed.
Wallace	454	Wallace	Fount.	Noah F. Gooding	J. E. Woolley, Hillsboro R.	Tues.

OFFICERS—Continued.

Lodges.	Number.	Location.	County.	Noble Grand.	Financial Secretary.	Night of Meeting.
Onward	455	Onward	Cass	Harry Johns	Carl Eickenberry R. 18.	Sat.
Spring Station	456	Chrisney	Spenc.	Thos. A. Beasley	H. J. Mann	Wed.
Bloomfield	457	Bloomfield	Greene	Clarence Sparks	Robert F. Parsons	Tues.
Michigan	458	Belleview	Jeffer.	H. Housefield	C. A. Macauly Madison, R. 2.	Sat.
Bringhurst	459	Bringhurst	Carroll	S. K. Garrison	C. L. Wilson	Wed.
Fowler	460	Fowler	Benton	A. L. Markel	Frank A. Wiles	Mon.
Big Creek	461	Marble Corner	Ripley	F. F. Wildman	L. L. Wildman Dupont, R. 2.	Sat.
Boswell	463	Boswell	Benton	Harvey Fournier	Leroy Miller	Sat.
Star of Hope	464	Toledo	Hunt.	J. W. Whiteman	L. E. Davis Huntington R. 5.	Sat.
Indianapolis	465	Indianapolis	Marion	Wm. H. Faust	H. J. Jacobsen 1657 College Ave.	Fri.
Dupont	466	Dupont	Jeffer.	James F. Heath	David M. Johnson	Sat.
Newark	467	Newark	Greene	J. W. Fuller	D. O. Lyons Solsberry, R. 1.	Thur.
Sandborn	468	Sandborn	Knox	Sam Clendenen	L. J. Gross	Wed.
Galena	470	Galena	Floyd	Chas. Lamb	A. G. Kinberger	Sat.
Homer	471	Homer	Rush	Ernest Mull	Don L. Mull	Sat.
Ben Adhem	472	Lebanon	Boone	Hoster Cox	C. F. Langjahr 129 Indpls Ave.	Mon.
Sycamore	473	Giro	Gibson	John Timmie	C. M. Colvin Hazleton, R. 25.	Thur.
Summitville	475	Summitville	Madis.	Lemuel Dickerson	A. F. Kaufman	Tues.
Vigo	476	Prairie Creek	Vigo	James A. Ward	G. W. Whalen	Thur.
Morse	477	Deer Creek	Carroll	J. E. Kitchel	Roy McKinney Camden, R. 2.	Sat.
Milford	478	Milford	Kosciu.	James T. Sheppard	J. C. McLaughlin	Thur.
Boone	479	Laconia	Harris.	John Boone	S. H. Hurst	Sat.
Meridian	480	Indianapolis	Marion	W. D. Harvey	Harry Rockwood 650 Beville Ave.	Wed.
Midway	481	Midway	Spenc.	Chas. Clark	T. S. Beeler Chrisney, R. 1.	Sat.
Kempton	482	Kempton	Tipton	W. F. Dunham	John Hash	Tues.
Aldine	484	Wolcottville	Lagran.	M. E. Eminger	G. W. Scheffle	Sat.
Linton	485	Pimento	Vigo	W. T. Peters	C. R. Davis, R. 1	Sat.
Shiloh	486	Ireland	Dubois	Earl Stewart	A. M. Anderson	Sat.
Sharon	487	Colfax	Clinton	Geo. E. Anderson	F. B. Coyner	Tues.
Brownstown	488	Brownstown	Jacks.	Frank Disque	John L. Gossman	Thur.
Atwood	493	Atwood	Kosciu.	Elmer Bowerman	Morris Miller	Tues.
Cement	494	Prather	Clark	Basil E. Myers	James L. Botterff Sellersburg, R. 1.	Sat.
Burrows	495	Burrows	Carroll	Harry Quinn	J. W. Smith	Fri.
Parke	498	Marshall	Parke	V. S. Martin	A. A. Williamson	Thur
Six Mile	499	Hayden	Jennin.	Lawrence Dell	C. J. Simmons North Vernon, R. 6.	Sat.
Lockport	500	Riley	Vigo	A. P. Wilson	W. C. Fox	Sat.
Hardinsburg	501	Hardinsburg	Wash.	Milford Chenoweth	Chas. Schoonover	Sat.
Evening Star	503	Wilkinson	Hanco.	Chas. Thomas	Geo. W. Sowerwine	Fri.
Fort Red	504	Barnard	Putnam	Chas. Whitley	T. J. Hicks New Ross, R. 1.	Sat.
Paris	505	Paris Crossing	Jennin.	Frank Weeks	John Ray	Sat.
Beech Wood	506	Deputy	Jeffers.	Chas. Ammons	Chas. G. Gray R. 3	Sat.
Bee Hunter	507	Switz City	Greene	John O. Humphreys	Jos. W. Haskett R. 2.	Sat.
Irvington	508	Indianapolis	Marion	Graydon Hill	W. H. Frosch 76 N. Irvington Ave.	Tues.
Scipio	509	Mount Carmel	Frank.	Walter Dolty	Harry West Brookville, R. 5.	Sat.
Point Isabel	510	Point Isabel	Grant	John F. Grim	Oscar McGraw Swayzee, R. 32.	Thur.
Augusta	511	New Augusta	Marion	Jas. E. Abbitt	R. C. Avery, R. 15	Sat.
Fountain	512	Coal Creek	Fount.	Frank M. Riley	Prior Cates	Sat.

OFFICERS—Continued.

Lodges.	Number.	Location.	County.	Noble Grand.	Financial Secretary.	Night of Meeting.
Bowling Green..	513	Bowling Green...	Clay	H. T. Moon.....	G. C. Hoffa.....	Sat.
Freedom.....	514	Freedom.....	Owen	Fred C. McBride...	C. V. McBride, R. 3.	Sat.
Claypool.....	515	Claypool.....	Kosciu.	C. S. Haines.....	E. A. Scoles.....	Tues.
Bloomingsburg..	516	Bloomingsburg...	Fulton	Lloyd Hunter.....	Wm. Fore.....	Sat.
					Rochester, R. 5.	
Windsor.....	517	Windsor.....	Rand.	J. H. Clevenger....	Thos. Reece.....	Sat.
					Parker, R. 22.	
Tempa.....	521	Folsomville.....	Warric.	Frank Cannon.....	Siegle Dimmett R. 32	Sat.
Coal City.....	522	Brazil.....	Clay	John G. Mason....	H. W. Siepman.....	Tues.
					R. R. 9.	
Veedersburg....	523	Veedersburg.....	Fount.	Fine Boggs.....	Frank Dickey.....	Thur.
Monon.....	524	Monon.....	White	Curtis Ball.....	Jos. W. Corbon.....	Sat.
Fellowship.....	525	Zanesville.....	Wells	G. L. Knight.....	A. L. Farrell.....	Wed.
Flora.....	526	Flora.....	Carroll	Wm. Heiland.....	F. A. Parks.....	Tues.
Bicknell.....	527	Bicknell.....	Knox	Fletcher Wampler..	T. N. Walker.....	Tues.
Cynthiana.....	528	Cynthiana.....	Posey	John Rutter.....	H. N. Epperson.....	Sat.
Dalton.....	529	Dalton.....	Wayne	Harley Beeson.....	Wm. H. Baldwin....	Mon.
New Salisbury..	530	New Salisbury...	Harris.	Eli E. Crayden.....	Jos. E. Diedrich.....	Sat.
Heltonville.....	532	Heltonville.....	Lawr.	E. E. Freeman.....	W. H. Inman.....	Sat.
Metosinia.....	533	LaFontaine.....	Wabash	Pearl Stephens.....	T. P. McNiel.....	Sat.
Oakland.....	534	Oaklandon.....	Marion	Walter Sargent.....	A. W. McCord.....	Thur.
Centenary.....	535	Clifty P. O.....	Decat.	J. M. Luther.....	Elmer Swift.....	Sat.
					St. Paul, R. 3.	
Dearborn.....	536	Wilmington.....	Dearb.	John L. Shuter.....	H. R. Shuter.....	Sat.
					Aurora, R. 4.	
Denver.....	537	Denver.....	Miami	Perry Thorp.....	B. F. See.....	Mon.
Stilesville.....	538	Stilesville.....	Hend.	Walter Larimore...	J. E. Hall	Tues.
Peru.....	539	Peru.....	Miami	Paul Nickel.....	John F. Smith, R. 10	Tues.
Allen.....	540	Macy.....	Miami	Frank Ambler.....	S. See.....	Sat.
Orland.....	541	Orland.....	Steuben	Eph Hedglin.....	Silas S. Miller, R. 3.	Sat.
Silver Link.....	542	Alfordsville.....	Daviess	J. W. Collins.....	W. E. Arvin.....	Sat.
Pisgah.....	543	Augusta.....	Pike	Chas. Richeson.....	Ira Tooley.....	Fri.
					Winslow.	
Rising Star.....	544	Evansville.....	Vander.	Wm. Otto.....	I. A. LaRue.....	Wed.
					1114 W. Penn.	
Owensburg.....	545	Owensburg.....	Greene	A. F. Fields.....	Evert Lehman.....	Fri.
Forest.....	546	Laud.....	Whitley	Roy George.....	Mell Chamberlin....	Tues.
					Columbia City, R. 5	
Bruceville.....	547	Bruceville.....	Knox	Chas. Jones.....	J. F. Steffey.....	Sat.
Broad Ripple...	548	Broad Ripple....	Marion	Horace W. Marshall	Benjamin L. Blue..	Sat.
Lone Star.....	549	Independence....	Warren	B. M. Smith.....	F. E. May.....	Sat.
New Marion....	550	New Marion.....	Ripley	Leonard Siebein....	C. A. Caplinger.....	Sat.
Hackleman.....	551	Hackleman.....	Grant	James W. Comer...	C. R. Behymer.....	Sat.
					Fairmount, R. 21.	
Jackson.....	552	Jacksonburg.....	Wayne	L. R. Odom.....	I. W. Harrison.....	Tues.
					R. 15.	
Nebraska.....	553	Nebraska.....	Jennin.	H. D. Woolf.....	J. C. Thomas.....	Sat.
					North Vernon, R. 4	
Blue Ridge.....	554	Blue Ridge.....	Shelby	Geo. M. Kuhn.....	George Posz.....	Sat.
					Shelbyville R 6	
Scottsburg.....	555	Scottsburg.....	Scott	Roy B. Kent.....	J. Gilbert Martin....	Mon.
Idaville.....	556	Idaville.....	White	Miles Delzell.....	W. B. Ireland, R. 20.	Tues.
Palace.....	557	Winslow.....	Pike	William Elison.....	Geo. W. Briggs, Sr..	Tues.
Valeene.....	558	Valeene.....	Orange	Geo. Holaday.....	James S. Harvey, R.8	Sat.
Clarksburg.....	559	Clarksburg.....	Decat.	Marshall Ray.....	W. W. Grose.....	Mon.
Cowan.....	561	Cowan.....	Delaw.	D. O. West.....	J. Harrold.....	Wed.
Algiers.....	563	Algiers.....	Pike	James O. Adams...	Henry C. Stewart...	Fri.
Ivy.....	564	New Goshen.....	Vigo	Harry Taylor.....	W. A. Anderson.....	Sat.
Anchor.....	565	Sugar Branch....	Switzer.	C. E. Twineham ...	H. E. Pavy.....	Sat.
					Bennington, R. 2.	
Lovely Dale....	566	Monroe City.....	Knox	Paul Wallace.....	Roy Donaldson.....	Thur.
Myrtle.....	567	Royal Center....	Cass	Wm. Vickers.....	J. E. Doyle.....	Tues.
Falmouth.....	568	Falmouth.....	Fayet.	N. I. Mohler.....	Fred N. Knotts.....	Sat.
Glenwood.....	569	Glenwood.....	Rush	George Dukate.....	John F. Mapes.....	Sat.
Kent.....	570	Kent.....	Jeffer.	E. O. Lyle.....	H. W. Lyle.....	Sat.

OFFICERS—Continued.

Lodges.	Number.	Location.	County.	Noble Grand.	Financial Secretary.	Night of Meeting.
Cutler	571	Cutler	Carroll	Leroy Nice	Philip Miller	Fri.
					Bringhurst, R. 1	
Bee	572	Plainville	Daviess	R. A. Arterburn	Jos. Duzan	Sat.
Noble	573	Union Mills	Lapor.	Ralph Canfield	Frank Sauter	Wed.
					Wellsboro.	
Gotthardt	574	Logansport	Cass	Carl Bauer	C. L. Knauss	Wed.
Nappanee	575	Nappanee	Elkha.	Chas. O. Thomas	A. H. Kaufman	Thur.
Silver Lake	576	Silver Lake	Kosci.	O. F. Brown	C. A. Decker	Fri.
Richland City	577	Lake	Spenc.	David Brown	John Hildebrant	Thur.
Elizabeth	578	Elizabeth	Harris.	James Russell	J. W. Hildbrand	Mon.
Eagle	579	Evansville	Vander.	H. Hammond	J. G. Barrows	Fri.
					909 Wash. Ave.	
Fulton	580	Fulton	Fulton	R. L. Baney	J. N. Downs	Sat.
Dana	581	Dana	Vermil.	H. E. Adams	Chas. Hutson	Wed.
Setting Sun	583	Cayuga	Vermil.	A. E. VanHoutin	H. E. Sanders	Tues.
Graysville	584	Graysville	Sulliv.	N. W. Haines	J. W. Ness	Sat.
					Merom, R. 1.	
Livonia	586	Livonia	Wash.	Dewit Gardner	Isaac Ferree	Sat.
Brimfield	587	Brimfield	Noble	W. Shrull	I. Tryon	Thur.
Marion	588	Patricksburg	Owen	H. H. Harrold	Geo. E. Chambers	Sat.
					Freedom, R. 1.	
Cardonia	589	Cardonia	Clay	Lebert Wagoner	John L Suttie	Sat.
					Brazil, R. 3.	
Mentor	591	Auburn	DeKalb	Chas. Van Scoik	J. F. Baughman	Tues.
Sexton	592	Forest	Clinton	J. W. Armstrong	J. I. Burns	Sat.
Scircleville	593	Scircleville	Clinton	Ed W. Moore	Walter S. Weaver	Thur.
Vermillion	594	Newport	Vermil.	Guy Newlin	E. B. Brown	Wed.
English	596	English	Crawf.	Geo. W. Hooten	Alson Roberts	Thur.
Orion	598	Wolcott	White	Bert L. Lear	A. J. Reams	Tues.
Green Oak	600	Green Oak	Fulton	Jesse Church	Fred Biggs	Sat.
					Wagners R. 31.	
Calumet	601	Hammond	Lake	Geo. Pearson	Francis Cooper	Thur.
Garrett	602	Garrett	DeKalb	C. E. Rickey	W. Watson	Mon.
Hymera	603	Hymera	Sulliv.	H. L. Pirtle	Edgar Lyons	Sat.
Birdseye	604	Birdseye	Dubois	Elbert King	Cyrus Grant	Sat.
Otterbein	605	Otterbein	Benton	W. B. Horwig	Wm. Walsh	Tues.
Kennard	608	Kennard	Henry	John Hardin	Floyd Hinshaw	Sat.
Skelton	609	Tennyson	Warric.	W. T. Wright	W. S. Brown	Sat.
N. Madison	610	N. Madison	Jeffers.	Louis Bracken	J. D. Spicer	Mon.
Springtown	611	Marengo	Crawf.	James Weathers	Haden Sloan	Fri.
Colfax	612	Knightsville	Clay	Wm. Carmichael	John Allen, Jr	Wed.
Manchester	613	Manchester	Dearb.	Douglas Greenham	C. A. Edwards	Sat.
					Sunman, R. 3.	
Mt. Ayr	614	Mt. Ayr	Newton	A. J. Hufty	J. T. Martin	Tues.
Comet	615	Lewis P. O	Vigo	Grover Biggs	Wm. S. Fears	Sat.
Oriole	616	Dugger	Sulliv.	E. D. Taylor	Cecil Carr	Tues.
Leiter's Ford	618	Leiter's Ford	Fulton	Ben Harpster	F. E. Rouch	Sat.
S. Milford	619	South Milford	Lagran.	Chas. Lieberenz	W. W. Ross	Sat.
Gentryville	621	Gentryville	Spenc.	Bennett Snyder	Chas. W. Bradley	Fri.
Farmersburg	622	Farmersburg	Sulliv.	C. C. Cushman	Jas. Branson	Fri.
Pleasant	623	Bennington	Switz.	John Blodget	Chas. B. Blodget	Sat.
					Vevay, R. 1.	
Newberry	624	Newberry	Greene	Lou Quackenbush	J. E. Manly	Thur.
Swayzee	625	Swayzee	Grant	J. A. Knee	W. J. Larkin	Tues.
Medarysville	626	Medarysville	Pulaski	Calvin McCoy	W. H. H. Tilton	Fri.
Valley	627	Morristown	Shelby	F. W. Tague	Chas. M. Jackson	Sat.
					R. 1.	
Lyonton	628	Cass P. O	Sulliv.	Ferd Vsrey	E. A. Mitchell	Sat.
New Amsterdam	629	New Amsterdam	Harris.	Arlis Coffman	Roy Jack	Sat.
Anoka	630	Anoka	Cass	Clarence Archey	C. S. Shartz	Wed
					Onward, R. 3.	
Yellow River	631	Knox	Starke	C. E. Rogers	W. R. R. Tatman	Fri.
Tangier	632	Tangier	Parke	C. E. Mackhouse	M. C. Thompson	Sat.
					Kingman, R. 1.	
Van Buren	633	Van Buren	Grant	J. W. H. Farr	Johnson Boxell	Wed.

OFFICERS—Continued.

Lodges.	Number.	Location.	County.	Noble Grand.	Financial Secretary.	Night of Meeting.
Geneva	634	Geneva	Adams	Jesse Mann	C. O. Rayn	Fri.
Dubois	635	Huntingburg	Dubois	John B. Doughtey	C. W. Ruttkar	Sat.
Chandler	636	Chandler	Warric.	W. B. Sams	Wm. Whitaker	Sat.
Unity	637	Linton	Greene	Bert Deem	E. J. Ecker	Wed.
					280 1st N. E.	
Rose	638	Center	Howard	Fred L. Hunt	Albert Alley	Sat.
Salem Center	639	Salem Center	Steuben	E. E. Higbie	L. J. Hughes	Sat.
					Pleasant Lake, R. 1.	
Lincolnville	640	Lincolnville	Wabash	G. E. Daihl	G. C. Hummer	Sat.
					Wabash, R. 7.	
Georgetown	641	Georgetown	Floyd	W. E. King	John Berg	Tues.
Bright Light	642	Coal Bluff	Vigo	Norval Bullington	Chas. F. Byers	Fri.
Carlos City	643	Carlos City	Rando.	C. G. Harvey	J. W. Jackson	Sat.
Harris	644	Indianapolis	Marion	Richard W. Williams	R. M. McBroom	Mon.
					120 Hancock.	
Dale	646	Dale	Spenc.	O. T. Brooner	Wm. G. Hile	Fri.
Lyons	647	Lyons	Greene	Henry Owens	Fred H. Maddox	Tues.
Hamilton	648	Hamilton	Steuben	Irvin Sanders	Chas. Baker	Fri.
					R. R. 2.	
Newt. Stewart	649	Newt. Stewart	Orange	W. A. Crowder	Chas. H. Denbo	Thur.
Deedsville	650	Deedsville	Miami	Omer F. Hedges	L. F. Leedy	Sat.
Mooreland	651	Mooreland	Henry	John W. Sellers	O. F. Hodson	Tues.
Energy	652	Muncie	Delaw.	B. E. Downing	C. E. Douglas	Thur.
Harper	653	St. Louis Cross	Barth.	H. G. Bellamy	W. O. Rinehart	Sat.
Milroy	654	Milroy	Rush	Robert A. Morris	Henry Mozingo	Sat.
					Greensburg, R. 13.	
Brightwood	655	Brightwood	Marion	Harry Spaulding	Oscar Lackey	Tues.
					2131 Elliott.	
New Point	656	New Point	Decat.	Ward Williams	F. M. Thackery R. 1.	Wed.
West Baden	657	West Baden	Orange	T. H. Love	H. G. Dalton	Tues.
Samaritan	658	West Indianapolis	Marion	Sherman Donelson	L. A. Clark	Thur.
					1315 Reissner St.	
Battle Ground	659	Battle Ground	Tippe.	Arthur Lamb	A. L. Leibenguth	Sat.
Monterey	660	Monterey	Pulaski	C. See	J. R. Sennett	Sat.
Elberfeld	661	Elberfeld	Warric.	Mort McCutchan	C. H. Ayer	Thur.
Cedar	663	Coal City	Owen	Charley Huffman	O. B. Summerlot	Tues.
Amboy	664	Amboy	Miami	C. D. Powell	C. B. French	Wed.
Landess	665	Landess	Grant	Melvin Endsley	Geo. Nicewanger	Wed.
St. Bernice	666	St. Bernice	Vermil.	Earl Groves	Omer Myers	Fri.
					Clinton, R. 1.	
Young's Creek	667	Young's Creek	Orange	Chas. De Farr	H. L. Apple	Wed.
Shipshewana	668	Shipshewana	Lagra.	W. W. Freeby	W. L. Reifsnider	Thur.
Spades	669	Spades	Ripley	John Minger	C. E. Wiesehan	Sat.
Stone Ezel	670	Nashville	Brown	Chas. Taylor	Jas. A. Turner	Tues.
St. Joe	671	St. Joe	Dekalb	Jay Bleeks	F. D. Kinsey	Tues.
Tiosa	673	Tiosa	Fulton	Frank Ball	Geo. Deck	Wed.
Smith's Valley	674	Smith's Valley	John.	D. R. Good	Basil Ferguson	Sat.
					Greenwood, R. 19.	
Velpen	675	Velpen	Pike	Jos. J. Taylor	W. F. Risley	Sat.
Moltke	676	Hammond	Lake	Bernhard Krueger	Reinhardt Elster	Fri.
					330 Libby.	
East Chicago	677	East Chicago	Lake	Roy E. Ayers	Orlando Rohn	Tues.
Puritan	678	Indianapolis	Marion	C. C. Urban	W. P. Hammon	Fri.
					770 Germania Av.	
Rolling Prairie	679	Rolling Prairie	Laport.	Milo Shedd	W. M. Reese	Wed.
Lucerne	680	Lucerne	Cass	Charles L. Hall	Everette Gragg	Sat.
Westport	681	Westport	Decat.	Earl Stewart	John W. Holcomb	Sat.
Oolitic	682	Stinesville	Monro.	Elmer Atwood	F. E. Medley	Sat.
Linn Grove	683	Linn Grove	Adams	Albert Kindel	P. D. Kizer	Wed.
Mt. Zion	684	Mt. Zion	Wells	C. A. Colbert	John Pond	Tues.
Youngstown	685	Youngstown	Vigo	L. S. Daugherty	W. T. Crandell	Tues.
					Riley, R. 2.	
Avilla	686	Avilla	Noble	W. B. Fisher	J. R. Lockhart	Tues.
Wiley	687	Ambia	Benton	Wm. Randall	Chas. Francis	Wed.
West Point	688	Bippus	Hunt.	Wm. Schmalgried	S. E. Stultz	Wed.
					Huntington, R. 9.	

OFFICERS—Continued.

Lodges.	Number.	Location.	County.	Noble Grand.	Financial Secretary.	Night of Meeting.
Wheatfield	689	Wheatfield	Jasper	John S. Biggs	Geo. C. Myers	Tues.
Lincoln	690	Indianapolis	Marion	Ray R. O'Haver	L. B. Allen 3455 Kenwood Av.	Fri.
Sheridan	691	Sheridan	Hamil.	Lew Mitchell	Harry Hutchins	Wed.
Hudson	692	Hudson	Steuben	B. B. Ritter	Irvin Bair	Thur.
Carbon	693	Carbon	Clay	W. E. Jones	Bert Chastian	Sat.
North Judson	694	North Judson	Starke	Herbert Malcolm	Geo. W. Lawrence	Thur.
Yeddo	695	Yeddo	Fount.	John H. Gilley	E. R. Carter Kingman R. 2.	Wed.
Fraternity	696	Whiting	Lake	Harry Huggins	J. E. Miles	Tues.
Alton	697	Alton	Crawf.	Ben H. Williams	M. F. Pearson	Sat.
Rosedale	698	Rosedale	Parke	D. P. Stuthard	John Mitch	Wed.
Tuscarora	699	Montgomery	Daviess	Thos. Bennett	James Hamilton R. 1	Sat.
Center Point	700	Center Point	Clay	John R. Moore	James McCurley	Wed.
Amo	701	Amo	Hend.	C. B. Hill	A. L. Carter	Thur.
Sellersburg	702	Sellersburg	Clark	Chas. Swartz	Chester E. Smith	Fri.
Saratoga	703	Saratoga	Rand.	George Milstead	V. E. Harman	Tues.
DeGonia	704	DeGonia Springs.	Warric.	H. L. Zwickel	A. J. Maurer Boonville R. 8.	Sat.
Hancock	705	Eden	Hanc.	Geo. Jarrett	I. H. Day Fortville R. 2.	Tues.
Elnora	706	Elnora	Daviess	Alf. Bowers	Lewis Clements	Fri.
Amico	707	Terre Haute	Vigo	S. T. Van Cleve	C. C. Woodrume 4thSt.&WabashAv.	Thur.
Hanna	708	Hanna	Laport.	G. G. Martin	L. H. Griewauk	Thur.
Otter Creek	709	Burnett	Vigo	Wm. Bryant	F. P. Shores N.Terre Haute R.2.	Thur.
Liberty	710	Kempton	Tipton	Albert Rees	J. E. Forkner	Thur.
Frankton	711	Frankton	Madis.	John Hartley	Dolph Meltzer	Wed.
Martinsburg	712	Martinsburg	Wash.	James Norris	Chas. Williams	Sat.
Twelve Mile	713	Twelve Mile	Cass	J. D. Tracy	A. W. Bell	Sat.
Marysville	714	Marysville	Clark	Bina Harris	J. W. Baldwin	Wed.
Ilion	715	Tippecanoe	Marsh.	Bert R. Ritter	A. C. Rhodes	Tues.
Mt. Summit	716	Mt. Summit	Henry	James B. Shively	B. B. Rifner	Tues.
Brook	717	Brook	Newt.	Cossie Weaver	Thos. J. Long	Tues.
Gas City	718	Gas City	Grant	Walter Smisher	Alex. Howard	Thur.
Ossian	719	Ossian	Wells	Willard Melching	Willis Melching	Tues.
Wingate	720	Wingate	Montg.	J. N. Bush	Clyde Bunnie R. 4	Mon.
Petroleum	721	Petroleum	Wells	Frank Elston	C. E. Biggs	Tues.
Hecla	722	Hecla	Whitley	Audley Cole	Edward E. Knapp	Wed.
Hemlock	723	Hemlock	Howard	John Helms	Jesse Fenn	Fri.
Millville	724	Millville	Henry	Thos. Bland	J. A. Tully	Thur.
Modoc	725	Modoc	Rand.	Wm. Mendenhall	W. A. Ross	Tues.
Scotland	726	Scotland	Greene	Willis Fish	J. W. Garrett	Sat.
Hope	727	Hope	Barth.	J. C. Brown	R. L. Heilman	Wed.
Otwell	728	Otwell	Pike	F. L. Braden	J. H. Arnold	Thur.
Hubbard	729	Kirklin	Clinton	Chas. Williams	John H. Amos	Wed.
B. F. Foster	730	Hillsdale	Vermil.	E. W. Helms	H. E. Jones	Sat.
Bethel	731	Bethel	Delaw.	John Casper	Don Garner Yorktown R. 1.	Sat.
Prosperity	732	Diamond	Parke	Alfred Borg	Geo. P. Everhart Carbon R. 2.	Thur.
Merom	733	Merom	Sulliv.	W. S. Sanford	J. E. Hammond	Thur.
Bridgeport	734	Bridgeport	Marion	Albert Hoffman	L. A. Milhouse Greentown R. 3.	Sat.
West Liberty	736	West Liberty	Howard	James Jamison	Samuel Hannah	Sat.
Castleton	739	Castleton	Marion	Loren Fertig	C. S. Roberts R. 8.	Sat.
Burnetts Creek	740	Burnettsville	White	W. E. Nethercutt	C. A. Barnes	Fri.
Ohio Valley	741	Howell	Vand.	Finous Basham	Chas. C. Schulkraft	Tues.
Shelby	742	Shelby	Lake	R. H. Ahlgrim	C. W. Newbold	Sat.
Rock City	743	Wabash	Wab.	Andrew Leland	Chas. E. Gift	Tues.
Scipio	744	Scipio	Jennin.	Jos. L. Tomlinson	Chas. D. Butler	Sat.
Gilman	745	Gilman	Madis.	Wm. E. Smith	J. M.Morgan Alexander R. 17.	Wed
Active	746	Anderson	Madis.	A. J. Dowe	H. F. Wright	Fri.

OFFICERS—Continued.

Lodges.	Number.	Location.	County.	Noble Grand.	Financial Secretary.	Night of Meeting.
Liberty Center	747	Liberty Center	Wells	W. F. Gephart	Harry Johnson R. 2.	Tues.
New Richmond	748	New Richmond	Montg.	Geo. Mulaskey	J. J. Smith	Wed.
Mays	749	Mays	Rush	W. O. Fox	Claude Sears	Fri.
Marion	750	Indianapolis	Marion	James Hiland	Leo Lefkovits, 409 N. Noble.	Tues.
Evergreen	751	Indianapolis	Marion	Victor B. Ellison	Andy M. Harvey, 1414 Commerce Ave.	Wed.
Poneto	752	Poneto	Wells	Wm. Jones Jr	Karl Lee	Thur.
Dewey	753	Jasonville	Greene	Samuel J. Gadberry	John W. Todd	Sat.
New Market	754	New Market	Montg.	Harry M. Galey	J. E. Quinley	Thur.
Mecca	755	Mecca	Parke	William Martin	George Fisher	Tues.
Zola	756	Indianapolis	Marion	Isadore Kroot	R. P. Brown	Tues.
Asherville	757	Asherville	Clay	Will Hoffman	Homer France, Brazil R. 2.	Tues.
Dayton	758	Dayton	Tippe.	Mark B. Thompson	W. H. Wakeland	Mon.
Max	759	Max	Boone	J. O. Richardson	Wm. L. Bennington	Tues.
Haw Patch	760	Topeka	Lagran.	C. Barnes	Simon P. Yoder R. 2	Sat.
New Lebanon	761	New Lebanon	Sulliv.	C. E. Monroe	C. F. Waidner, Sullivan R. 10.	Wed.
Newbern	762	Newbern	Barth.	Robert Cathers	E. A. Deirwert, Columbus R. 1.	Sat.
Fairbanks	763	Fairbanks	Sulliv.	H. C. Jewell	C. D. Johnson, Farmersburg R. 3.	Wed.
Ekin	764	Ekin	Tipton	Erdy Spears	D. L. Barrow, Kempton R. 2.	Thur.
Dunfee	765	Dunfee	Whitley	J. C. Noyer	F. W. Clark, Columbia City R. 8.	Fri.
Pittsburg	766	New Pittsburg	Rand.	Lewis Croyle	J. C. Koon	Fri.
North Bend	767	Ora	Pulaski	Herman Lichtwark	W. H. Werner R. 1.	Sat.
Hortonville	768	Hortonville	Hamil.	C. S. Lingle	John Baldwin	Tues.
Jackson Center	769	McNutts	Wells	E. F. Parker	A. B. Custard, Warren R. 5.	Wed.
Fontanet	770	Fontanet	Vigo	Chas. A. Vash	Wm. A. Goshen	Mon.
Savah	771	Savah	Posey	Frank N. Weir	Julius O. Alldredge, Mt. Vernon R. 10.	Sat.
Eaton	772	Eaton	Delaw.	Harvey Rose	C. S. Freeman	Thur.
Sparta	773	Kimmel	Noble	James E. Angel	D. L. Martindale	Thur.
Shirley	774	Shirley	Hancoc	Lawrence Ratliff	J. M. Johnson	Mon.
Chalmers	775	Chalmers	White	Clarence Burgett	J. V. Younger	Tues.
Point	776	Hovey	Posey	Samuel Isaacs	Wm. Weatherford, Mt. Vernon R. 15.	Sat.
Hobbs	777	Hobbs	Tipton	J. C. Jordan	C. C. Ricker	Thur.
Barton	778	Somerville	Gibson	Jas. W. Gascho	John F. Martin	Thur.
Gifford	779	Gifford	Jasper	Victor Walker	Everett Parker	Sat.
Lawrenceport	780	River Vale	Lawre.	Chas. E. Akin	John C. Kane	Sat.
Wadesville	781	Wadesville	Posey	Bart Stallings	Sam'l A. Moye	Wed.
Pride of Boone	782	Terhune	Boone	L. O. Wallace	Wm. Hendricks, R. 32.	Fri.
New Liberty	783	New Liberty	Wash.	Chapman Elrod	C. O. Hosea	Sat.
Harmony	784	Muncie	Delaw.	H. A. Brown	E. V. Charman	Wed.
Charity	785	Cammack	Delaw.	William Brown	J. C. Darbyshire, Muncie R. 11.	Fri.
Chesterfield	786	Chesterfield	Madis.	R. C. Hall	I. M. Heath	Thur.
Cromwell	787	Cromwell	Noble	A. B. Pollock	K. F. Mullen	Thur.
Ridgeville	788	Ridgeville	Rand.	Geo. P. Newton	W. E. Ward	Mon.
Parr	789	Parr	Jasper	W. L. Wood	A. S. Lourman	Sat.
Adams	790	Adams	Decat.	John Hier	A. Bennett	Sat.
Cates	791	Cates	Fount.	W. C. Kinneer	J. H. Babb	Thur.
Stone Bluff	792	Stone Bluff	Fount.	W. S. Campbell	Wallace Mallett	Mon.
Linwood	793	Linwood	Madis.	H. C. Warren	R. S. Thompson, Anderson R. 2.	Tues.
Henryville	794	Henryville	Clark	Norris Spurgeon	T. P. Raymond	Sat.
Lamar	795	Lamar	Spenc.	Hezzie Harris	L. C. Masterson R. 2.	Sat.
Emison	796	Emison	Knox	J. S. Swan	Geo. Bucklen, Oaktown R. 14.	Sat.

OFFICERS—Continued.

Lodges.	Number.	Location.	County.	Noble Grand.	Financial Secretary.	Night of Meeting.
Decker	797	Decker	Knox	Henry Redfern	D. N. Lane	Thur.
Fillmore	798	Fillmore	Putnam	Lowel A. Dicks	Marion Sinclair	Wed.
Syracuse	799	Syracuse	Kosci.	Riley Wantz	Allen D. Sheets	Mon.
Westfield	800	Westfield	Hamil.	C. R. Johns	C. A. Gifford	Fri.
Harrodsburg	801	Harrodsburg	Monro.	Eugene Hert	Charles Smith	Sat.
Burns City	802	Burns City	Martin	John D. Walls	S. G. Bechtel	Sat.
Jay County	803	Salamonia	Jay	G. W. Isenhart	J. H. Williams	Wed.
Heilman	804	Heilman	Warric.	Ira G. Byers	Portland R. 4. M. C. Byers	Thur.
Lapel	805	Lapel	Madis.	Albert Russell	Dale R. 39. Pe.ley Shultz, R. 37.	Tues.
Advance	806	Advance	Boone	Charley Blunk	Lafayette Lucas	Wed.
Northwestern	807	Indianapolis	Marion	Theodore Pfafflin	R. 21. Geo. O. Hutsell	Tues.
Lewis Creek	808	Lewis Creek	Shelby	Louis W. Cory	1309 W. 27th St. Bud Cochran	Tues.
Vicksburg	809	Vicksburg	Greene	Emmet Haney	Ernest Haney	Sat.
Middlefork	810	Middlefork	Clinton	Alba Catrow	A. J. Reaves	Sat.
Clarksville	811	Clarksville	Hamil.	George Lehr	Forest R. 1. Luther Horine	Thur.
French Lick	812	French Lick	Orange	Chas. Springer	W. C. Ellis	Tues.
Coalmont	813	Coalmont	Clay	Theo. Brothers	J. A. Bemis	Fri.
Francisco	814	Francisco	Gibson	V. V. Field	James S. Paul	Mon.
Bridgeton	815	Bridgeton	Parke	M. J. Miller	E. P. Smith	Fri.
Scalesville	816	Scalesville	Warric.	Samuel Duckworth	John L. Hopper	Sat.
Limestone	817	Oolitic	Lawre.	Clarence Smith	Boonville R. 11. R. V. Worman	Thur.
Brookside	818	Indianapolis	Marion	R. E. Hinchman	W. G. Baker	Wed.
Sulphur Springs	819	Sulphur Springs	Henry	Jesse L. Miller	1109 Oakland Av. N. C. E. Rader	Wed.
Patoka	820	Glezen	Pike	Clyde Dyarnett	Alonzo Hagar	Wed.
Tyner	821	Tyner	Marsh.	A. E. Strang	Geo. S. Dunfee	Tues.
Kouts	822	Kouts	Porter	B. A. Rinker	W. Cunningham	Thur.
Hamlet	823	Hamlet	Starke	E. W. Welch	Wm. Wolfrom	Mon.
New Hope	824	W. Terre Haute	Vigo	Wm. Marshall	John McBride	Thur.
Prairieton	825	Prairieton	Vigo	David Cruse	Edgar Mays	Tues.
Elm	826	Edwards	Vigo	S. B. Melton	Pimento, R. 3. Louie Roberts	Wed.
Unity	827	Clinton	Vermil.	Peter Genisio	Lessie Buffo	Tues.
Stendal	828	Stendal	Pike	Shirley Corn	F. J. Corn, R. 28	Sat.
Ashley	829	Ashley	Dekalb	Dan Rhinesmith	Ira Mortorff	Mon.
Owen	830	Cambria	Clinton	Henry Schnepp	D. H. Sharp	Wed.
Inland	831	Odell	Tippe.	W. H. Bender	Robt. F. Sayers	Thur.
Greenhill	832	Greenhill	Warren	Wilden Mann	Edgar W. Watkins	Sat.
Payneville	833	Payneville	Jeffer.	A. H. Maddex	Otterbein R. 39. L. D. Eldridge	Sat.
Newton	834	Valley Mills	Marion	H. W. Spray	Hanover R. 1. A. E. Milhouse	Sat.
Saline City	835	Saline City	Clay	L. B. Heuitt	W. R. Risher, R. 1.	Mon.
Jordan	836	Jordan	Jay	T. V. Peden	O. E. Goodman	Sat.
Pence	837	Pence	Warren	Joe Trickey	Union City R. 35. Oren Fisher	Tues.
Berne	838	Berne	Adams	John Marshall	Nate Burdg	Thur.
Fayette	839	Fayette	Boone	C. H. Neal	C. B. Phillips	Thur.
Blue Grass	840	Blue Grass	Fulton	Roy E. Snyder	Brownsburg R. 1. J. P. Graham	Tues.
Russell	841	Russellville	Putnam	K. C. Hovermale	Grass Creek R. 1. Jonathan Tague, R. 2.	Thur.
Griffin	842	Griffin	Posey	L. F. Barnett	Lawrence Fifer	Sat.
Oliver	843	Oliver	Posey	J. A. Oliver	Walter Slygh	Tues.
New Palestine	844	New Palestine	Hanco.	Edward Ayers	Roscoe C Andrews	Thur.
Indian Creek	845	Williams	Lawre.	Frank Williams	Sanford Hall R. 16.	Sat.
Springville	846	Springville	Lawre.	Everett Wilson	W. V. Mason	Sat.
Sidney	847	Sidney	Kosci.	John E. Deaton	Arthur C. Paulus	Wed.
Fowlerton	848	Fowlerton	Grant	A. C. Jones	J. C. Thorn	Thur.

OFFICERS—Continued.

Lodges.	Number.	Location.	County.	Noble Grand.	Financial Secretary.	Date of Meeting.
Hatfield	849	Hatfield	Spenc.	Riley Walter	Geo. W. Horrom	Wed.
Gibson	850	Princeton	Gibson	Lon Dewese	Luther Hedrick	Tues.
Freetown	851	Freetown	Jackson	Albert Thompson	Chas. E. Hayes	Wed.
Southeastern	852	Indianapolis	Marion	Wm. H. Harmening	Frank McClanahan. 1401 Olive.	Wed.
Steel City	853	Gary	Lake	Emil E. Sill	W. P. Alexander. 664 Broadway.	Fri.
Solsberry	854	Solsberry	Greene	Ralph E. Ruth	James Jenkins	Sat.
Clay Prairie	855	Clay Prairie	Clay	Willard Bell	Jas. F. Harris. Center Point R. 4.	Tues.
Sandusky	856	Sandusky	Decat.	John T. Spillman	John W. Patterson Greensburg R. 1.	Wed.
Mineral City	857	Mineral City	Greene	Chas. Vest	Calvin Manis	Sat.
Norton	858	Norton	Dubois	Milton Drake	D. H. Harrison	Sat.
Central	859	Mt. Meridian	Putnam	C. P. Buis	L. E. Knight. Greencastle R. 2.	Thur.
Forest Hill	860	Forest Hill	Decat.	M. C. Vest	John Nugent. Greensburg R. 4.	Sat.
Sulphur	861	Sulphur	Craw.	John C. Reasor	John R. Parr	Sat.
Pine Village	862	Pine Village	Warren	Jake H. Ritenour	Geo. A. Steele	Fri.
Palmyra	864	Fritchton	Knox	John Mack	Wm. Willms. Vincennes R. 2.	Tues.
Seelyville	865	Seelyville	Vigo	Clifford Helton	C. L. Wilson	Wed.
Borden	866	Borden	Clark	Emery Thomas	W. A. Hall	Mon.
Hobbieville	867	Hobbieville	Greene	J. M. Noel	M. S. Riddle. Owensburg R R.	Sat.
Jonathan	868	Terre Haute	Vigo	Amos Eckel	Earl W. Manson	Thur.
Arbutus	869	Clear Creek	Monro	Leonard Jamison	Thomas Hardin	Sat.
Flint	870	Flint	Steuben	Calvin Eatinger	Cleo Brown. Angola R. 1.	Thur.
Duff	871	Duff	Dubois	David Koons	Brocia Smith	Sat.
Bargersville	872	Bargersville	Johnso.	Geo. P. Deer	Elmer D. Thompson. Franklin R. 2.	Wed.
Harbor	873	Indiana Harbor	Lake	J. M. Brown	J. A. Porter	
Iona	874	Iona	Knox	Moses Biddle,	A. Wallen. Wheatland, R. 26.	Wed.
Nonpariel	875	Shideler	Dela.	D. E. Ketterman	I. E. Kain	Tues.
Fort Ritner	876	Fort Ritner	Lawr.	John Dowling	T. S. Dixon	Sat.
Cuzco	877	Cuzco	Dubois	A. K. Nicholson	G. F. Stevens	Sat.
McSheehy	878	Gary	Lake	R. S. King	C. H. Clark. Hobart, R. 1.	
Gold	879	Spurgeon	Pike	James Burdette	L. A. Roy	Sat.
Perry	880	Doo Little Mills	Perry	Oscar Dolittle	Henry Enlow	Sat.
Our Home	881	Fort Wayne	Allen	L. E. Ginn	K. L. Kephart	Fri.
Schoen View	882	Taswell	Craw.	S. M. Cunningham	Chas. E. Allstott	Sat.
Kirksville	883	Kirksville	Gibson	Thos. H. Phillips	Wm. Zuiggins. Union R. 3.	Tues.
Riverside	884	Benton	Elkhart	Argoo Musser	A. M. Berkey	Tues.

I. O. O. F. LODGE DIRECTORY OF INDIANAPOLIS.

SUBORDINATE.

Name.	Number.	Location.	Noble Grand.	Financial Secretary.	Night of Meeting.
Philoxenian....	44	320 N. Meridian St.....	Edwin J. Smith....	J. W. Price..... 323 N. Del. St.	Wed.
Capital.....	124	E. Wash. & Hamilton Ave.	Ben Meredith.....	Frank VanSickle..... 1624 Arrow Ave.	Fri.
Germania.....	129	135 N. Delaware St.....	C. F. Klasing.....	Jno. G. Deitz..... 145 E. Wash St.	Wed.
Indianapolis...	465	822 Virginia Ave.....	Wm. H. Faust.....	H. J. Jacobsen..... 1657 College Ave.	Fri.
Meridian.....	480	Senate Ave. & Vermont St.	W. D. Harvey.....	H. C. Rockwood..... 650 Beville Ave.	Wed.
Irvington.....	508	Irvington.....	Graydon Hill.....	W. H. Frosch..... 76 N. Irvington Ave.	Tues.
Broad Ripple..	548	Broad Ripple.....	H. W. Marshall....	Ben. L. Blue..... Broad Ripple.	Sat.
Harris.....	644	2527 W. Wash. St.....	R. W. Williams....	R. M. McBroom..... 120 Hancock St.	Mon.
Brightwood...	655	Brightwood.....	H. Spaulding.....	Oscar Lackey..... 2131 Elliott.	Tues.
Samaritan.....	658	West Indianapolis.....	S. Donelson.....	L. A. Clark..... 1315 Reisner St.	Thur.
Puritan.....	678	Haughville.....	C. C. Urban.....	W. P. Hammon..... 770 Germania Ave.	Fri.
Lincoln.....	690	Illinois & 34th Sts.....	Ray R. Ohaver.....	L. B. Allen..... 3455 Kenwood Ave.	Fri.
Marion.....	750	Senate Ave. & Vermont St.	Jas. Hiland.....	Leo Leftkovitz..... 409 N. Noble St.	Tues.
Evergreen.....	751	Hill Ave.....	V. B. Ellison.....	Andrew M. Harvey.... 1414 Commerce St.	Wed.
Zola.....	756	846 S. Meridian St.....	I. Kroot.....	R. P. Brown..... 1146 W. McCarty.	Tues.
Northwestern..	807	Clifton & Udell Sts.....	T. Pfafflin.....	Geo. Hutsell..... 1309 W. 27th St.	Tues.
Brookside.....	818	Tenth & Rural Sts.....	R. E. Hinchman....	W. G. Baker..... 1109 Oakland Ave. N.	Wed.
Southeastern...	852	Shelby & Virginia Ave....	Wm. H. Harmening.	Frank McClanahan.... 1401 Olive St.	Wed.

ENCAMPMENT

Name.	Number.	Location.	Chief Patriarch.	Scribe.	Night of Meeting.
Metropolitan..	5	E. Wash. & Hamilton Ave.	Gregg Benson.....	S. O. Sharp..... 952 High St.	1 & 3 Mon.
Lewis G. Akin.	209	N. Illinois & 34th Sts.....	Oscar L. Davidson..	L. B. Allen..... 3455 Kenwood Ave.	2 & 4 Mon.
Harris.....	231	2527 W. Wash. St.....	J. C. Dean.....	Jacob Foltz..... 105 Hancock Ave.	2 & 4 Thur.
Samaritan.....	241	West Indianapolis.....	Arthur Nickerson...	B. W. Doan..... Haughville R. 18.	1 & 3 Fri.
Senate.....	251	Senate Ave. & Vermont St.	C. J. Hill.....	R. M. Coleman..... Court House.	1 & 3 Sat.
Indianapolis...	319	822 Virginia Ave.....	Walter O Stump...	Chas. S. Henson..... 1037 S. State Ave.	1 & 3 Mon.
Crown.....	359	Moh's Hall, Fountain Sq're	Wm. Haigh.....	W. A. Chapman..... 4408 E. Wash. St.	2 & 4 Tues.

I. O. O. F. LODGE DIRECTORY OF INDIANAPOLIS—Continued.

CANTONS, PATRIARCHS MILITANT.

Name.	Number.	Location.	Capt.	Clerk.	Night of Meeting.
Indianapolis	2	320 N. Meridian St.	H. K. Landes	H. E. Roesner, 120 W. McCarty.	Thur.
Leedy	41	822 Virginia Ave.	E. E. Heller	W. L. McClain, 35 Lombard Bldg.	2 & 4 Wed.
Capital	42	Wash. St. & Hamilton Ave.	D. N. Huey	Frank Van Sickle, 1624 Arrow Ave.	Tues.

REBEKAH LODGES.

Olive Branch	10	E. Wash. & Hamilton Ave.	Kate Woessner	Carrie Johnson, 828 Eastern Ave.	2 & 4 Sat.
Fidelity	227	822 Virginia Ave.	Nellie Magenis	Ida Banke, 1322 Olive St.	2 & 4 Mon.
Myrtle	326	2527 W. Wash. St.	Mary Amos	Anna C. McBroom, 3025 Jackson.	1 & 3 Fri.
Neola	362	Brightwood	Sadie Hardy	Alice Johnson, 3460 Roosevelt.	2 & 4 Fri.
Progress	395	Haughville	Lyda Grieve	Pearl Skinner, 967 King Ave.	2 & 4 Tues.
Honor	418	West Indianapolis	Eva Breedlove	Mrs. Jennie Able, 1417 McClain St.	2 & 4 Fri.
Sylvia	441	N. Illinois & 34th Sts.	Sylvania Wright	Chas. A. Loesch, 3646 Kenwood Ave.	1 & 3 Wed.
Floral	499	Broad Ripple	Glenna Metsker	Fannie Gresh	2 & 4 Tues.
Capitol	520	Wash. St. & Hamilton Ave.	Lida Whalen	Laura McKelvey, 410 Randolph.	2 & 4 Mon.
Temple	591	Senate Ave. & Vermont St.	Golda Teneyke	Mrs. Alice Hoffman, 1532 W. New York St.	2 & 4 Sat.
Irvington	608	Irvington	Blanche Hunter	Cassie Hamilton, 320 Leslie Ave.	2 & 4 Wed.
Chappell	702	Clifton & Udell Sts.	Blanche Pierce	Esther Truloyn, 1525 W. 26th St.	1 & 3 Fri.
Corona	704	351 Indiana Ave.	Ruth Legg	Mrs. Luella D. Porter, 2062 Highland Place.	1 & 3 Fri.
Brookside	707	Rural & 10th Sts.	Mable Bell	Pearl Avey, 1031 Tacoma Ave.	2 & 4 Tues.
Southeastern	749	Shelby & Virginia Ave.	Elsie M. Toom	Mae Ribble, 1437 Olive St.	1 & 3 Fri.

STANDING RESOLUTIONS.

1. Resolved, That the hour of 10 o'clock of the second day's session be assigned at the semi-annual and annual communications for the exemplification of the unwritten work by Grand Representatives.

2. Resolved, That at the semi-annual sessions the nomination of officers shall be next in order after the exemplification of the unwritten work, and at the annual session the nomination and election of officers shall follow immediately after the exemplification of the unwritten work.

3. Resolved, That the report of the Grand Representatives be made through the Grand Secretary and be referred to a Special or Standing Committee for distribution, without being read, unless otherwise ordered by a majority vote of the Grand Lodge.

4. Resolved, That after the terms of the present Grand Officers have expired, services as Grand Master shall not of itself be considered as establishing any claim to an election to the office of Grand Representative.—Proceedings Grand Lodge, November Session, 1888.

5. Resolved, That in all future sessions of this Grand Lodge the Grand Marshal be required to reserve seats immediately in front of the Grand Master's chair for the Representatives duly accredited to that session of this Grand Lodge.—November, 1896.

6. That all resolutions or propositions for changing or amending the General Laws shall be presented in duplicate—one copy for the Grand Secretary, the other for the committee to which the same shall be referred.—May, 1904, p. 3744.

TELEGRAPHIC CIPHER AND KEY.

For the Use of Lodges and Encampments.

House—Is in our city holding a Visiting Card from your Lodge, and asking of us financial assistance.

Funds—Shall we aid him, and draw on you to the extent of $..... ?

Cash—Is in our city asking financial assistance and claims membership in your Lodge, in good standing.

River—Has your Lodge a member in good standing by the name of..... ?

Boat—He is an expelled member and has not been in good standing for.....

White—We don't know any such party and he does not belong to our Lodge.

Grip—Draw on us for the amount of expenses incurred.

Caution—Look out for a fraud named..... .....

Secretary—He has a fraudulent card.

Final—A member of your Lodge died here.

Black—He is a fraud, and if he has a card or other paper from this Lodge they are forgeries.

Red—Holding a Visiting Card from your Lodge, and here.

Green—Wire instructions to us at once as to the disposition of his remains.

Yellow—Is in our city and very sick. Claims membership in your Lodge. Shall we give him attendance on your account?

Purple—We think best to bury him there.

Lodge—Forward remains to this place by .....

Regalia—Assist him and we will honor the draft to the extent of $.....

Help—Will your Lodge pay nurse hire, and how much per day?

Benefit—What sick and funeral benefits do you pay?

Widow—Wife—or Child—of a deceased member of your Lodge is in our city asking assistance. Shall we draw on you to the extent of $ ..... ?

Rock—A member of our Lodge is in your city needing assistance. His name and address are.....

Doubt—Identity in doubt. Wire description.

The above cipher and key should be used when communicating by telegraph with other Lodges.

EXAMPLE.—

TELEGRAM: John Smith, cash funds ten dollars.
(Signed) John Jones, Sec.

TRANSLATION: John Smith is in our city asking financial assistance, and claims membership in your Lodge in good standing. Shall we aid him and draw on you to the extent of ten dollars?

ANSWER.—

TELEGRAM: Regalia, John Smith, ten dollars.
(Signed) John Johnson, Sec.

TRANSLATION: Assist him (John Smith), and we will honor the draft to the extent of ten dollars.

ALPHABETICAL INDEX.

Cities and Towns in which Subordinate Lodges, Rebekah Lodges and Encampments are located, with the number of the same.

	Sub.	Reb.	Enc.
Abington	154	20	...
Acton	279	518	...
Adams	790	646	...
Advance	806	666	...
Akron	426	428	...
Alamo	230	82	345
Albany	361	433	92
Albion	380	92	161
Alexandria	222	264	212
Alfordsville	542	556	...
Algiers	563	...	...
Alto	276	...	...
Alton	697	770	...
Ambia	687	...	...
Amboy	664	364	...
Amo	701	491	...
Anderson	131	381	84
	746	565	331
Andrews	322	37	181
Angola	180	35	60
Anoka	630	...	...
Arcadia	367	255	200
Argos	263	81	...
Arlington	399	477	...
Arthur	384	213	...
Ashboro	251	598	...
Ashley	829	708	...
Asherville	757	...	...
Atlanta	445	257	...
Attica	33	...	25
Atwood	493	...	...
Auburn	591	254	...
Augusta	543	654	...
Aurora	13	63	3
	334	490	...
Austin	363	333	...
Avilla	686	446	...
Barnard	504	489	351
Bargersville	872	748	...
Bartle	783	...	...
Battle Ground	659	368	292
Bedford	177	91	80
Belleview	458	231	...
Bennington	623	537	...
Benton	884	...	...
Berne	838	720	...
Bicknell	527	274	299
Bippus	688	592	...
Birdseye	604	...	...
Bloomingdale	431	226	...
Bloomington	166	538	56
Bloomfield	457	595	189
Blountsville	305	401	...
Blue Grass	840	...	...
Blue Ridge	554	430	225
Bluffton	114	83	141
Boonville	144	259	150
	336	...	...
Borden	866	768	...
Boston	310	...	...
Boswell	463	372	247
Bowling Green	513	485	...
Bourbon	203	50	158
Brazil	215	62	118
	522	604	294
Bridgeport	734	...	...
Bridgeton	815	689	...
Bristol	448	436	...
Bringhurst	459	...	...
Brimfield	587	692	...
Broad Ripple	548	499	...
Brook	717	552	341
Brooklyn	303	...	...
Brookville	30	194	32
Brookston	164	376	291
Brownsburg	188	24	123
Brownsville	350	503	...
Brownstown	488	764	350
Bruceville	547	550	310
Bunker Hill	369	157	...
Burlington	77	...	...
Burrows	495	414	...
Burnett	709	514	276
Burnetts Creek	740	653	...
Burns City	802	...	...
Butler	282	21	160
Butlerville	421	211	...
Cadiz	237	...	...
Cambia	830	713	...
Cambridge City	17	347	11
Camden	151	29	135
Cammack	785	...	...
Campbellsburg	250	562	280
Cannelton	100	329	...
Canal	209	300	...
Carbon	693	449	234
Carthage	255	...	...
Carmel	401	422	...
Carlisle	50	176	139
Cardonia	589	294	...
Carlos City	643	...	...
Castleton	739	584	343
Cates	791	664	...
Cayuga	583	515	...
Center	638	344	185
Center Point	700	580	315
Centerville	23	322	8
Charlestown	94	...	...
Chalmers	775	641	...
Chandler	636	306	...
Charlottsville	277	318	...
Chesterfield	786	645	...
Chesterton	161	706	...
Chrisney	456	165	358
Cicero	252	38	...
Clayton	205	457	...
Clinton	356	182	143
	827	...	...
Clay City	360	221	...
Claypool	515	174	...
Clay Prairie	855	737	...
Clear Creek	869	...	...
Clifty	535	...	...
Clarksburg	559	...	...
Clarksville	811	721	...
Cloverdale	307	269	...
Coal Bluff	642	298	...
Coal City	663	722	...
Coal Creek	512	...	...
Coalmont	813	724	...
Coatesville	357	353	261
Colfax	487	278	257
College Corner	224	60	...
Columbia City	176	341	82
Columbus	58	206	26
Connersville	31	295	33
	319	...	...
Converse	320	85	211
Cory	449	155	326
Corydon	235	377	...
Covington	21	207	85
Cowan	561	467	...
Crawfordsville	...	13	15
	223	...	...
Cromwell	787	...	...
Crothersville	419	125	...
Crown Point	195	...	...
Cutler	571	...	...
Cuzco	877	781	...
Cynthiana	528	217	...
Dale	646	310	...
Daleville	309	350	258
Dana	581	634	305
Dalton	529	...	...
Danville	123	61	47
Darlington	149	576	...
Dayton	758	...	...
Decatur	167	86	214
Decker	797	699	...
Deedsville	650	420	...
Deer Creek	477	625	364
Degonia Spr'gs	704	759	354
Delphi	28	79	22
	174	154	127
Delaware	172	744	...
Deerfield	293	287	340
Deputy	506	279	...
Denver	537	...	216
Diamond	732	607	...
Dillsboro	78	68	...
Doolittle Mills	880	772	...
Dublin	89	...	99
Duff	871	...	...
Dugger	616	286	337
Dunkirk	306	18	120
Dupont	466	265	...
Dunfee	765	723	...
Dunreith	341	...	...
East Chicago	677	407	...
East Germant'n	156	429	233
Eaton	772	...	...
Economy	150	...	...
Eden	705	483	336
Edwards	826	698	...
Edwardsport	280	461	155
Edinburg	95	393	41

ALPHABETICAL INDEX—Continued.

	Sub.	Reb.	Enc.
Ekin	764	629	...
Elberfeld	661	...	...
Elizabeth	578	216	...
Elizabethtown	192	...	...
Elkhart	60	67	104
Ellettsville	298	413	179
Elnora	706	...	...
Elwood	200	253	168
Emison	796	775	...
Eminence	317	284	...
English	596	762	...
Etna Green	268	230	..
Evansville	7	34	20
	...	59	68
	138	256	...
	544	729	...
	579	...	...
Everton	139	185	...
Fairbanks	763	650	...
Fairfield	80	89	...
Fairmount	381	305	...
Fairview	134	665	...
Falmouth	568	371	...
Farmersburg	622	432	219
Farmland	208	267	...
Fayette	839	700	...
Fillmore	798	652	...
Fishers	440	526	...
Flint	870	...	...
Flora	526	280	...
Florence	260	...	342
Folsomville	521	567	...
Fontanet	770	618	...
Forest	592	285	194
Foresthill	860	...	...
Fort Branch	291	273	...
Fort Ritner	876	...	...
Fortville	178	80	171
Fort Wayne	14	41	16
	19	110	152
	228	324	...
	881	...	...
Fowler	460	181	197
Fowlerton	848	725	...
Francesville	190	...	...
Francisco	814	...	...
Frankfort	108	77	36
Franklin	76	522	40
Frankton	711	534	271
Fredericksburg	412	694	...
Freedom	514	...	...
Freelandsville	326	...	..
Freetown	851	...	...
Fremont	231	309	367
French Lick	812	673	188
Frichton	864	780	...
Fulton	580	233	...
Galena	470	...	...
Galveston	225	610	..
Garrett	602	258	169
Gary	853	734	356
	878	...	...
Gas City	718	506	..
Gaston	425	...	223
Geneva	634	327	203
Georgetown	641	603	...
Gentryville	621	373	...

	Sub.	Reb.	Enc.
Gifford	779	630	...
Gilman	745	...	320
Giro	473	...	...
Glendale	236	179	...
Glenwood	569	493	...
Glezen	820	685	...
Goldsmith	324	148	...
Goodland	346	108	...
Goshen	34	356	79
Gosport	146	363	...
Grafton	771	747	...
Grandview	300	497	132
Grantsburg	407	...	...
Graysville	584	462	...
Greencastle	45	106	59
	348	763	...
Greenfield	135	114	49
Green Hill	832	736	...
Green Oak	600	236	...
Greentown	328	406	198
Greenville	344	103	...
Greenwood	198	141	279
Greensboro	...	140	..
Greensburg	103	75	42
Greens Fork	184	...	...
Griffin	842	738	...
Guilford	90	656	...
Hackleman	551	757	...
Hagerstown	25	146	67
Hamilton	648	315	210
Hammond	601	263	195
	676	672	324
Hamlet	823	...	...
Hanna	708	545	...
Harlan	331	74	...
Hardinsburg	501	660	206
Harmony	368	243	165
Harrisburg	84	...	...
Harrodsburg	801	777	...
Hartford City	262	394	115
Hatfield	849	739	...
Hayden	499	215	...
Hazelton	389	147	363
Hecla	722	643	366
Heilman	804	732	...
Heltonville	532	340	..
Hemlock	723	530	...
Henryville	794	...	...
Hillsboro	290	203	...
Hillsdale	730	573	273
Hobart	333	679	...
Hobbieville	867	...	...
Hobbs	777	626	...
Holton	244	116	180
Homer	471	470	236
Hope	727	...	321
Hortonville	768	...	...
Hovey	776	735	...
Howell	741	...	...
Hudson	692	417	...
Huntingburg	635	338	...
Huntington	42	261	88
Hymera	603	283	275
Idaville	556	495	...
Independence	549	...	...
Indiana Harbor	873	755	...

	Sub.	Reb.	Enc.
Indianapolis	44	10	5
	124	227	209
	129	326	231
	...	418	241
	465	441	251
	480	520	319
	508	608	...
	644	591	359
	655	362	...
	690	702	...
	658	418	241
	678	395	...
	750	704	...
	751	707	...
	756	749	...
	807	...	...
	818	...	...
	852	...	...
Iona	874	760	...
Ireland	486	337	329
Jacksonburg	552	...	..
Jamestown	227	277	140
Jasonville	753	648	368
Jeffersonville	3	8	14
	92	...	...
	272	...	...
Jonesboro	82	16	94
Jordan	836	717	...
Kempton	482	387	199
	710	...	...
Kendallville	316	378	157
Kennard	608	...	...
Kent	570	553	...
Kentland	396	773	...
Kewanna	69	140	151
Kimmel	773	716	...
Kingman	339	517	...
Kirklin	729	616	277
Kokomo	133	109	61
	295	389	240
Knightstown	99	7	48
Knightsville	612	328	267
Knox	631	392	370
Kouts	822	691	...
Laconia	479	676	...
Ladoga	61	53	34
Lafayette	15	291	6
	22	292	153
	55	...	...
	273	...	...
Lafontaine	533	325	244
Lagro	66	...	...
Lagrange	159	192	133
Lake	577	209	357
Lamar	795	695	...
Landess	665	647	...
Lapel	805	683	335
Laporte	36	408	23
Larwill	238	...	...
Laud	546	382	...
Laurel	24	438	4
Lawrence	375	478	...
Lawrenceburg	8	199	39
Leavenworth	142	524	...
Lebanon	472	2	45
Leesburg	432	484	149

ALPHABETICAL INDEX—Continued.

	Sub.	Reb.	Enc.
Leiter's Ford	618	638	...
Lewis Creek	808	...	...
Lewis P. O	615	...	...
Lewisville	191	...	...
Lexington	405	222	...
Liberty	155	56	106
Liberty Center	747	687	...
Liberty Mills	75	...	...
Ligonier	267	569	89
Lincolnville	640	468	...
Linden	393	622	...
Linn Grove	683	...	...
Linton	637	312	222
Linwood	793	639	...
Little York	241	...	...
Livonia	586	623	316
Logansport	40	127	119
	417	541	...
	574	...	...
Loogootee	340	313	349
Losantville	232	354	...
Lowell	245	445	...
Lucerne	680	589	...
Lynn	294	...	274
Lynnville	386	...	...
Ly'nt'n, Cassp.o	628	365	...
Lyons	647	670	184
Madison	2	624	2
	72	...	...
Macy	540	210	...
Manchester	613	435	...
Maples	444	547	...
Marble Corner	461	...	...
Marengo	611	488	...
Markle	362	112	308
Marion	96	247	66
Marshall	498	198	...
Martinsburg	712	...	...
Martinsville	274	95	93
Marysville	714	...	...
Matthews	383	447	125
Mauckport	443	658	...
Maumee	885	...	...
Max	759	...	...
Maxinkuckee	373	...	...
Mays	749	590	...
McCordsville	338	444	...
McNatts	769	678	...
Mecca	755	...	...
Mechanicsburg	327	88	...
Medarysville	626	391	...
Medora	349	...	...
Mentone	403	151	...
Merom	733	572	...
Metamora	63	296	...
Metz	239	466	264
Mexico	400	142	...
Michigan City	229	349	...
	265	...	...
Michigantown	165	...	...
Middle Fork	810	767	...
Middletown	97	241	170
Midway	481	...	287
Milford	478	460	242
Milan	270	559	51
Milton	111	317	...
Milltown	447	675	...
Millville	724	...	...

	Sub.	Reb.	Enc.
Milroy	654	367	215
Mineral City	857	...	...
Mitchell	242	76	142
Mishawaka	286	22	98
Mixerville	194	593	...
Modoc	725	...	...
Monon	524	219	353
Monroe City	566	345	338
Monroeville	283	399	...
Monrovia	354	454	309
Monterey	660	...	...
Montezuma	102	498	...
Montgomery	699	635	295
Monticello	107	201	159
Montpelier	410	129	182
Mooreland	651	443	186
Moore's Hill	127	104	352
Mooresville	211	5	74
Morgantown	196	614	...
Morocco	378	271	...
Morristown	627	...	265
Mt. Ayr.	614	...	...
Mt. Carmel	509	289	...
Mt. Etna	304	421	178
Mt. Meridian	859	...	...
Mt. Summit	716	519	...
Mt. Vernon	49	245	19
Mt. Zion	684	...	...
Mulberry	359	205	...
Muncie	74	3	30
	652	339	297
	784	661	...
Nappanee	575	...	...
Nashville	670	579	268
Nebraska	553	...	...
New Albany	1	1	1
	10	...	...
	83	...	...
New Amsterd'm	629	740	...
Newark	467	...	...
New Augusta	511	197	...
Newberry	624	...	...
Newburg	104	93	38
Newbern	762	...	...
New Castle	59	19	69
New Goshen	564	555	325
New Harmony	87	776	...
New Haven	253	17	...
New Lebanon	761	632	361
New Marion	550	...	...
New Market	754	...	...
New Maysville	374	558	...
New Palestine	844	...	...
New Pittsburg	766	612	...
New Point	656	523	...
Newport	594	268	...
New Richmond	748	621	...
New Ross	397	423	269
New Salisbury	530	668	360
Newton Stewart	649	...	...
Newtonville	353	90	...
Newtown	171	471	...
New Waverly	434	...	...
Noblesville	125	539	44
North Judson	694	419	...
North Madison	610	334	...
Norton	858	742	...

	Sub.	Reb.	Enc.
N. Manchester	264	98	97
North Salem	158	380	...
North Vernon	329	94	...
Oakland City	308	161	117
Oaklandon	534	427	254
Oaktown	271	290	...
Odell	831	697	...
Odon	387	319	339
Oliver	843	746	...
Onward	455	...	...
Oolitic	817	766	365
Ora	767	...	...
Orangeville	113	..	...
Orland	541	...	...
Orleans	296	358	...
Osgood	259	330	...
Ossian	719	561	...
Otterbein	605	336	304
Otwell	728	637	...
Owensburg	545	...	...
Owensville	179	...	...
Oxford	169	186	137
Paoli	130	...	...
Paragon	406	587	333
Paris Crossing	505	...	...
Parker	170	111	347
Parr	789	711	...
Patricksburg	588	...	...
Patriot	9	386	43
Payneville	833	730	...
Pence	837	756	...
Pendleton	88	143	54
Pennville	145	513	245
Perrysville	32	218	...
Peru	52	100	58
	539	293	187
Petersburg	175	202	87
Petroleum	721	571	...
Pickard's Mills	321	597	...
Pierceton	257	43	103
Pimento	485	582	...
Pine Village	862	...	...
Pittsboro	342	450	...
Plainfield	233	115	221
Plainville	572	388	290
Pleasantville	408	...	...
Plymouth	91	128	113
Point Isabel	510	486	283
Poneto	752	662	...
Portland	281	307	164
Poseyville	269	...	...
Prairie Creek	476	204	293
Prairieton	825	754	...
Prather	494	...	...
Princeton	64	40	55
	850	752	...
Rainsville	101	...	...
Reese's Mills	413	479	...
Redkey	335	412	172
Remington	284	384	262
Rensselaer	143	346	207
Richland Center	435	159	...
Richmond	41	25	28
	199	30	...
	212	...	...
	254	...	...
Ridgeville	788	282	272

ALPHABETICAL INDEX—Continued.

	Sub.	Reb.	Enc.
Rigdon P. O	428	150	...
Riley P. O	500	251	...
Rising Sun	4	214	27
	404	...	...
River Vale	780	709	...
Roachdale	115	509	...
Roann	365	170	...
Roanoke	275	246	...
Rochester	47	57	24
Rockfield	301	48	263
Rockport	140	239	72
Rockville	71	321	95
Rolling Prairie	679	385	...
Romney	376	...	...
Rosedale	698	431	256
Rossville	183	...	...
Royal Center	567	...	...
Rushville	35	132	12
Russellville	841	719	...
Russiaville	105	357	112
Salamonia	803	761	...
Salem	67	188	52
Salem Center	639	456	311
Sandborn	468	516	177
Sandusky	856	771	...
San Jacinto	390	682	...
Saline City	835	...	...
Saratoga	703	469	328
Scalesville	816	674	...
Scipio	744	714	..
Sircleville	593	507	...
Scotland	726	...	...
Scottsburg	555	220	111
Seeleyville	865	774	...
Selma	189	42	64
Sellersburg	702	779	..
Selvin	379	332	327
Seymour	204	667	109
Shannondale	187	153	196
Sharpsville	347	299	...
Shelburn	420	351	284
Shelby	742	578	...
Shelbyville	39	355	162
Sheridan	691	...	259
Shideler	875	599	...
Shipshewanna	668	451	248
Shirley	774	651	344
Shoals	343	133	371
Sidney	847	...	...
Silver Lake	576	...	...
Smithland	193	566	...
Smith's Valley	674	542	...
Solsberry	854	...	...
Somerset	81	390	...
Somerville	778	705	...
South Bend	29	39	9
	278	72	362
South Boston	312	...	...
South Milford	619	416	238
Southport	394	549	...
South Whitley	213	235	202
Spades	669	...	...
Spartanburg	287	6	101
Spencer	323	301	228
Spiceland	266	529	...
Springport	377	383	260
Springville	846	...	...
Spurgeon	879	302	...
Star City	442	232	...
State Line	240	160	176
Staunton	415	120	317
Stendal	828	...	...
Stewartsville	214	743	...
Stilesville	538	...	...
Stinesville	682	512	...
Stockwell	439	473	235
Stone Bluff	792	671	...
Stout	731	563	...
St. Joe	671	505	...
St. Bernice	666	425	...
St. Louis Cros'g	653	448	...
St. Paul	163	200	208
Sugar Branch	565	...	...
Sullivan	147	252	105
Sulphur	861	765	...
SulphurSprings	819	684	...
Summitville	475	374	...
Swayzee	625	400	...
Sweetser	433	158	...
Switz City	507	343	...
Syracuse	799	...	...
Talma	516	195	...
Tampico	453	...	...
Tangier	632	...	...
Taswell	882	782	...
Tell City	206	314	156
Tennyson	609	655	330
Terhune	782	631	...
Terre Haute	51	107	17
	157	320	307
	382	568	...
	707	...	...
	863	...	...
Tiosa	673	613	...
Tippecanoe	715	546	...
Tipton	220	303	122
	...	502	...
Thorntown	173	149	83
Toledo	464	348	239
Topeka	760	619	...
Trader's Point	416	575	...
Trafalgar	181	...	...
Trenton	248	308	...
Twelve Mile	713	548	...
Tyner	821	...	...
Union	370	249	348
Union City	152	12	81
Union Mills	573	359	..
Upland	352	342	213
Utica	112	...	...
Valparaiso	56	64	107
Valeene	558	681	...
Valley Mills	834	...	...
Van Buren	633	482	...
Veedersburg	523	535	230
Velpen	675	397	...
Vernon	73	33	53
Vevay	126	440	13
	182	...	...
Vicksburg	809	726	...
Vincennes	20	458	18
	...	778	...
Wabash	46	304	21
	743	...	...
Wadesville	781	710	...
Waldron	197	52	154
Walkerton	437	465	...
Wallace	454	636	...
Walton	314	66	145
Warren	392	262	167
Warsaw	62	27	...
	430	...	...
Washington	110	78	70
	...	750	...
Waterloo	221	297	...
Waveland	217	58	...
Waverly	318	45	...
Waynetown	330	551	...
Webster	371	594	...
West Baden	657	696	...
Westfield	800	657	...
West Lebanon	109	...	...
West Liberty	736	...	...
West Middleton	358	439	289
Westport	681	560	313
W. Terre Haute	824	751	..
Westville	136	183	147
Wheatfield	689	410	...
Wheatland	292	403	...
Wheeler	288	492	355
Wheeling(DelCo	325	...	...
Wheeling(GibCo	883	...	...
Whitestown	355	123	...
Whiting	696	452	...
Winchester	121	101	50
Wilkinson	503	472	306
Williams	845	...	...
Williamsburg	120	501	...
Williamsport	57	266	...
Wilmington	536	...	...
Winamac	168	122	62
Windfall	438	270	190
Windsor	517	533	...
Wingate	720	611	...
Winslow	557	360	300
Wolcott	598	510	...
Wolcottville	484	379	...
Worthington	137	229	130
Yeddo	695	508	...
Yorktown	345	...	...
Young America	243	504	...
Young's Creek	667	753	...
Youngstown	685	...	...
Zanesville	525	564	...
Zionsville	285	525	...

COUNTY INDEX.

Being an Index of Subordinate Lodges (in Roman), Rebekah Lodges (*in Italic*) and Encampments (**Black Face**) by Counties.

Adams—167, 634, 683, 838.....*86, 327, 720*.....**203, 214.**

Allen—14, 19, 228, 253, 283, 331, 444, 881.....*17, 41, 74, 110, 324, 399, 547*.....**16, 152.**

Bartholomew—58, 192, 653, 727, 762.....*206, 448*.....**26, 321.**

Benton—169, 460, 463, 605, 687.....*181, 186, 336, 372*.....**137, 197, 247, 304.**

Blackford—262, 410.....*129, 394*.....**115, 182.**

Boone—173, 227, 285, 355, 413, 472, 759, 782, 806, 839.....*2, 129, 149, 277, 479, 525, 631, 666, 700*.....**45, 83, 140.**

Brown—670.....*579*.....**268.**

Carroll—28, 77, 151, 174, 301, 459, 477, 495, 526, 571.....*29, 48, 79, 154, 280, 414, 625,* .....**22, 127, 135, 263, 364.**

Cass—40, 225, 243, 314, 417, 434, 455, 567, 574, 630, 680, 713.....*66, 127. 504, 541, 548, 589, 610*.....**119, 145.**

Clark—3, 92, 94, 112, 272, 494, 702, 714, 794, 866.....*8, 768, 779*.....**14.**

Clay—215, 251, 360, 368, 415, 449, 513, 522, 589, 612, 693, 700, 757, 813, 835, 855..*62, 120, 155, 221, 243, 294, 328, 449, 485, 580, 598, 604, 724, 737*.. ....**118, 165, 234, 267, 294, 315, 317, 326.**

Clinton—108, 165, 183, 321, 359, 487, 592, 593, 729, 810, 830.....*77, 205, 278, 285, 507, 597. 616, 713, 767*.....**36, 194, 257, 277.**

Crawford—142, 407, 447, 596, 611, 697, 861, 882.....*438, 524, 675, 762, 765, 770, 782.*

Daviess—110, 236, 387, 542, 572, 699, 706.....*78, 179, 319, 588, 556, 635, 750*.....**70, 290, 295, 339.**

Dearborn—8, 13, 78, 90, 127, 334, 536, 613.....*63, 63, 104, 199, 435, 490, 656*.....**3, 39, 352.**

Decatur—103, 163, 535, 559, 656, 681, 790, 856, 860...*75, 200, 523, 560, 646, 771*...**42, 208 313.**

Dekalb—221, 282, 591, 602, 671, 829.....*21, 254, 258, 297, 505, 708*.....**160, 169.**

Delaware—74, 189, 309, 325, 345, 361, 425, 561, 652, 731, 772, 784, 785, 875.....*3, 42, 369, 350, 433, 467, 563, 599, 661*.....**30, 64, 92, 223, 258, 297.**

Dubois—486, 604, 635, 858, 871, 877.....*337, 338, 742, 781*.....**329.**

Elkhart—34, 60, 448, 575, 884.....*67, 356, 436*.....**79, 104.**

Fayette—31, 84, 139, 319, 568.....*185, 295, 371*.....**33.**

Floyd—1, 10, 83, 344, 470, 641.....*1, 103, 603*.....**1.**

Fountain—21, 33, 171, 290, 339, 454, 512, 523, 695, 791, 792.....*206, 207, 471, 508, 517, 535 636, 664, 671*.....**25, 85, 230.**

Franklin—24, 30, 63, 80, 194, 509.....*89, 194, 289, 296, 438, 593*.....**4, 32.**

Fulton—47, 69, 426, 435, 516, 580, 600, 618, 673, 840.....*57, 140, 159, 195, 233, 266, 428, 619, 638*.....**24, 151.**

Gibson—64, 179, 291, 308, 389, 473, 778, 814, 850, 883..... *40, 147, 161, 273, 705, 752*.... **55, 117, 363.**

Grant—82, 96, 352, 381, 383, 428, 433, 510, 551, 625, 633, 665, 718, 848.....*16, 150, 158, 247, 305, 342, 400, 447, 482, 486, 506, 647, 725, 757*...**66, 94, 125, 213, 283.**

Greene—137, 457, 467, 507, 545, 624, 637, 647, 726, 758, 809, 854, 857, 867..... *229, 312, 343, 595, 648, 670, 726*.....**180, 184, 189, 222, 368.**

Hamilton—125, 252, 367, 401, 440, 445, 691, 768, 800, 811.....*38, 255, 257, 422, 526, 539, 657, 721*.....**44, 200, 259.**

Hancock—135, 178, 277, 338, 503, 705, 774, 844 ..... *80, 114, 318, 444, 472, 483, 651*..... **49, 171, 306, 336, 344.**

Harrison—235, 443, 479, 530, 578, 629.....*216, 377, 658, 668, 676, 740*.....**360.**

Hendricks—123, 158, 188, 205, 233, 342, 357, 538, 701.....*24, 61, 115, 353, 380, 450, 457, 491*.....**47, 123, 221, 261.**

Henry—59, 97, 99, 191, 237, 266, 305, 327, 341, 377, 608, 651, 716, 724, 819....*7, 19, 38, 140, 241, 383, 401, 443, 519, 529, 684*.....**48, 69, 170, 186, 260.**

Howard—105, 133, 276, 295, 328, 358, 638, 723, 736.....*109, 344, 357, 389, 406, 439, 530,* .....**61, 112, 185, 198, 240, 289.**

Huntington—42, 275, 304, 322, 362, 392, 464, 688 .....*37, 112, 246, 261, 262, 348, 421, 592*.....**88, 167, 178, 181, 239, 308.**

Jackson—204, 349, 419, 453, 488, 851, 885..... *125, 667, 764*.....**109, 350.**

Jasper—143, 284, 689, 779, 789.....*346, 384, 410, 630, 711*.....**201, 262.**

Jay—145, 281, 306, 335, 803, 836.....*18, 307, 412, 513, 717, 761*.....**120, 164, 172, 245.**

Jefferson—2, 72, 458, 466, 506, 570, 610, 833.....*231, 265, 279, 334, 553, 624, 730*.....**2.**

Jennings—73, 329, 390, 421, 499, 505, 553, 744.....*33, 94, 211, 215, 682, 714*.....**53.**

Johnson—76, 95, 181, 198, 674, 872 .....*141, 393, 522, 542, 748*.....**40, 41, 279.**

Knox—20, 271, 280, 292, 326, 468, 527, 547, 566, 796, 797, 864, 874..... *274, 290, 345, 403, 458, 461, 516, 550, 699, 760, 775, 778, 780*.....**18, 155, 177, 299, 310, 338.**

Kosciusko—62, 257, 268, 403, 430, 432, 478, 493, 515, 576, 799, 847.....*27, 43, 151, 174, 460, 484*.....**103, 149, 242, 281.**

Lagrange—159, 484, 619, 668, 760.....*192, 379, 416, 451, 619, 766*.....**133, 238, 248.**

Lake—195, 245, 333, 601, 676, 677, 696, 742, 853, 873, 878.....*263, 407, 445, 452, 578, 672, 679, 734, 755*.....**195, 324, 356.**

Laporte—36, 136, 229, 265, 573, 679, 708.....*183, 349, 359, 385, 408, 545*.....**23, 147.**

Lawrence—177, 242, 532, 780, 817, 845, 846, 876.....*76, 91, 340, 709*....**80, 142, 365.**

Madison—88, 131, 200, 222, 475, 711, 745, 746, 786, 793, 805.....*143, 253, 264, 374, 381, 534, 565, 639, 645, 683*..... **54, 84, 168, 212, 271, 320, 331, 335.**

Marion—44, 124, 129, 279, 375, 394, 416, 465, 480, 508, 511, 534, 548, 644, 655, 658, 678, 690, 734, 739, 750, 751, 756, 807, 818, 834, 852..*10, 197, 227, 326, 362, 395, 418, 427, 441, 478, 499, 518, 520, 549, 575, 584, 591, 608, 702, 704, 707, 749*..... **5, 209, 231, 241, 251, 254, 319, 343, 359.**

Marshall—91, 203, 263, 373, 715, 821.....*50, 81, 128, 546*.....**113, 158.**

Martin—340, 343, 802.....*133, 313*.....**349, 371.**

Miami—52, 320, 369, 400, 537, 539, 540, 650, 664..... *85, 100, 142, 157, 210, 293, 364, 420* .....**58, 187, 211, 216.**

Monroe—166, 298, 682, 801, 869.....*413, 512, 538, 777*.....**56, 179.**

Montgomery—61, 149, 187, 217, 223, 230, 330, 393, 397, 720, 748, 754.....*13, 53, 58, 82, 153, 423, 551, 576, 611, 621, 622*....**15, 34, 196, 269, 345.**

Morgan—196, 211, 274, 303, 317, 318, 354, 406....*5, 45, 95, 284, 454, 587, 614*.....**74, 93, 309, 333.**

Newton—346, 396, 378, 614, 717.....*108, 271, 552, 773*... ..**341.**

Noble—267, 316, 380, 587, 686, 773, 787.....*92, 378, 446, 569, 692, 716*.....**89, 157, 161.**

Ohio—4, 404.....*214*.....**27.**

Orange—113, 130, 296, 558, 649, 657, 667, 812....*358, 673, 681, 696, 753*....**188.**

Owen—146, 323, 514, 588, 663.....*301, 363, 722*.....**228.**

Parke—71, 102, 431, 498, 632, 698, 732, 755, 815.....*193, 226, 321, 431, 498, 607, 689,* .....**95, 256.**

Perry—100, 206, 880.....*314, 329, 772*.....**156.**

Pike—175, 370, 384, 543, 557, 563, 675, 728, 820, 828, 879.....*202, 213, 302, 360, 397, 637, 654, 685*.....**87, 300, 348.**

Porter—56, 161, 288, 822.....*64, 492, 691, 706*.....**107, 355.**

Posey—49, 87, 214, 269, 523, 771, 776, 781, 842, 843 .....*217, 245, 710, 735, 738, 743, 746, 747, 776* .....**19.**

Pulaski—168, 190, 442, 626, 660, 767.....*122, 232, 391*.....**62.**

Putnam—45, 115, 307, 348, 374, 504, 798, 841, 859....*106, 269, 489, 509, 558, 652, 719, 763*.... **59, 351.**

Randolph—121, 134, 152, 170, 208, 232, 248, 287, 293, 294, 517, 643, 703, 725, 766, 788.....*6, 12, 101, 111, 267, 282, 287, 308, 354, 469, 533, 612, 665*.....**50, 81, 101, 272, 274, 328, 340, 347.**

Ripley—172, 244, 259, 270, 461, 550, 669.....*116, 330, 559, 744*.....**51, 180.**

Rush—35, 255, 399, 471, 569, 654, 749.....*132, 367, 470, 477, 493, 590*.....**12, 215, 236.**

Scott—363, 405, 555.....*220, 222, 333*.....**111.**

Shelby—39, 193, 197, 554, 627, 803.....*52, 355, 430, 566*.....**154, 162, 225, 265.**

Spencer—140, 300, 353, 456, 481, 577, 621, 646, 795, 849.....*90, 165, 208, 239, 310, 373, 297, 695, 739*.....**72, 132, 287, 357, 358.**

Starke—631, 694, 823.....*392, 419*.....**370.**

Steuben—180, 231, 239, 541, 639, 648, 692, 870....*35, 309, 315, 417, 456, 466*....**60, 210, 264, 311, 367.**

St. Joseph—29, 278, 286, 437,.....*22, 39, 72, 465*.....**9, 98, 362.**

Sullivan—50, 147, 408, 420, 584, 603, 616, 622, 628, 733, 761, 763.....*176, 252, 283, 286, 351, 365, 432, 462, 572, 632, 650*.....**105, 139, 219, 275, 284, 337, 361.**

Switzerland—9, 126, 182, 260, 565, 623.....*386, 440, 537*.....**13, 43, 342.**

Tippecanoe—15, 22, 55, 273, 376, 439, 659, 758, 831...*291, 292, 368, 473, 697*....**6, 153, 235, 292.**

Tipton—220, 324, 347, 438, 482, 710, 764, 777.....*148, 270, 299, 303, 387, 502, 626, 629,* .....**122, 190, 199.**

Union—155, 224, 350.....*56, 60, 503*.....**106.**

Vanderburgh—7, 138, 544, 579, 741.....*34, 59, 256, 729*.....**20, 68.**

Vermillion—32, 356, 581, 583, 594, 666, 730, 827.....*182, 218, 268, 425, 515, 573, 634*..... **143, 273, 305.**

Vigo—51, 157, 382, 476, 485, 500, 564, 615, 642, 685, 707, 709, 770, 824, 825, 826, 865, 868..... *107, 204, 251, 298, 320, 514, 555, 568, 582, 618, 698, 751, 754, 774*...**17, 276, 293, 307, 325.**

Wabash—46, 66, 75, 81, 264, 365, 533, 640, 743 .....*98, 170, 304, 325, 399, 468*..... **21, 97, 244.**

Warren—57, 101, 109, 240, 549, 832, 837, 862.....*160, 266, 736, 756*.....**176.**

Warrick—104, 144, 209, 336, 379, 386, 521, 609, 636, 661, 704, 804, 816..... *93, 249, 259, 300, 306, 332, 567, 655, 674, 732, 759*.....**38, 150, 327, 330, 354.**

Washington—67, 241, 250, 312, 412, 501, 586, 712, 783 .....*183, 562, 623, 660, 694* ..... **52, 206, 280, 316.**

Wayne—17, 23, 25, 41, 89, 111, 120, 150, 154, 156, 184, 199, 212, 254, 310, 371, 529, 552..... *20, 25, 30, 146, 317, 322, 347, 429, 501, 594*.....**8, 11, 28, 67, 99, 233.**

Wells—114, 525, 684, 719, 721, 747, 752, 769.....*83, 561, 564, 571, 666, 673, 687*.....**141.**

White—107, 164, 524, 556, 598, 740, 775.....*201, 219, 376, 495, 510, 641, 653*.....**159, 291, 353.**

Whitley—176, 213, 238, 546, 722, 765.....*235, 341, 382, 643, 723*.....**82, 202, 366.**

INDEX

I. PERSONAL.

PAGE

Abell, J. A.....8967, 8992
Andrew, J. B.....8907
Andrews, J. R..8819, 8866, 8967
Arbuckle, J. T.....
8809, 8819, 8966, 8970, 8992
Armitage, John T....8900, 8901
Armstrong, W. C.....8905
Baker, Sam J.....8967
Barnett, Katie E.....
8872, 8928, 8929
Barnett, Harry C.....8952
Bartle, L. S....8810, 8966, 8992
Bates, R. F.....8810, 8966, 8992
Beahler, J. E.....8820, 8951
Beehler, A. W.....8810, 8950
Beeler, Eva C.....
8875, 8945, 8970, 9011
Berndt, Frank J.....8897
Beyer, Otto A.....8810, 8950
Blair, Paul.....8819
Bone, Geo. W..8810, 8966, 8992
Bornwasser, Geo. P.....
8970, 8992, 9011
Bowman, D. W.....8810, 8950
Bradley, C. W.....
8810, 8966, 8992
Bradshaw, W. H.....8820, 8951
Burdette, Jas.....
8820, 8950, 8953, 8954
Burford, Wm. B.....8968
Carpenter, H. W.....
8809, 8810, 8819, 8821
8862, 8872, 8887, 8889
8890, 8891, 8948, 8949

PAGE

Carpenter, H. W.—Cont'd.
8952, 8953, 8955, 8956
8958, 8959, 8960. 8961
8962, 8963, 8966, 8967
8968, 8971, 8973, 8974
8975, 8977, 8978, 8983
8984, 8985, 8986, 8987
8988, 8989, 8990, 8991
9011, 9012
Carroll, J. H...8821, 8913, 8982
Cassidy, O. L.....8871, 8982
Chaille, Jno. C..8820, 8950, 8952
Chamberlin, A. B.....8825
Chipman, M. A.....
8810, 8821, 8925, 8927
8950, 8966, 8983
Clark, Ella M.....8971
Cockrum, J. B.....8872
Corn, Frank.....
8820, 8949, 8951
Croff, O. M.....8825
Davis, H. S.....8870, 8982
Deairk, James.....8904
Dillin, S. E.....8866, 8972
Douglas, C. E.....8952
Douglas, Dr. D. E.....8931
Downward, R.....8982
Duckworth, E. A.....8825
Farrer, Edwin.....
8819, 8923, 8950, 8967, 8975
Fattic, C. L.....8952
Faust, W. H.....8913
Franklin, Benj.....
8810, 8912, 8925–8927
8952, 8966, 8971

PAGE
Fuller, Geo. H.....8923
Fulling, H. F.....
8820, 8932, 8945, 8950, 8951
Gascho, J. M.....8952
Goldman, Jacob..8820, 8951, 8981
Graston, Eva.....8825
Green, Geo.....8820, 8951
Greene, S. H...8820, 8949, 8951
Gunckel, A. E.....8903
Gustin, Will H.....8900, 8902
Hamilton, W. H.....8982
Hardin, E. E.....8970
Hardin, Wm. W.....8899
Harman, J. L.....
8819, 8836, 8950, 8951
8956, 8957, 8958, 8972
8977
Hastings, E. E.....
8821, 8950, 8951, 8963, 8984
Haverly, Edward.....
8809, 8966, 8992
Hays, V. R.....8900, 8901
Helm, L. C.....8810, 8950
Herndon, Milton.....8947
Hildebrand, R. H...8820, 8951
Hockett, Winfred.....8952
Hodson, H. W..8819, 8950, 8962
Hogate, E. G.....
8810, 8819, 8925–8927, 8950
8966, 8970, 8973, 8974
Hollywood, R. H.....8992
Hood, Jas. F.....8952
Hughes, Walter T.....
8819, 8950, 8961, 8976, 8977
Jack, Roy.....8909
Jessup, Thos. R.....
8819, 8950, 8963, 8968
Joel, Jacob.....8947, 8992
Jones, H. E.....8971
Jones, Lou G.....8982
Kean, H. M.....
8862, 8866, 8967, 8969, 8992
Kern, Grayson.....8892

PAGE
Kesler, Dell.....8952, 9014
Kiniman, James.....8951
La Follette, Jno. F.....
8820, 8932, 8950, 8971
Lang, J. M.....8820, 8949, 8950
Leedy, W. H.....
8809, 8821, 8823, 8831
8866, 8867, 8923, 8924
8947, 8949, 8957, 8959
8960, 8962, 8963, 8966
8967, 8968, 8971, 8972
8974, 8975, 8976, 8978
8982, 9012
Lichtenberger, H. G.....8911
Lockhart, Chas. E.....
8824, 8929–8931, 8983
Macbeth, Jesse.....
8820, 8948, 8951, 8971
McBride, R. W.....
8820, 8932, 8943, 8950, 8970
McClary, D. V.....
8809, 8966, 8967, 8971, 8992
McCullum, D. E.....8907
McDonel, John..... 8825
McKinney, E. M.....
8809, 8966, 8992
McNally, Walter.....
8820, 8950, 8954, 8955
McQuiddy, F. T.....8809, 8966
Mann, J. Frank.....
8821, 8950, 8985, 8986
May, E. W.....8907
Merriman, J. B.....
8819, 8950, 8959, 8960
Miller, A. L.....
8821, 8892, 8894, 8950
8952, 8987, 8988, 8989
Miller, R. T.....8971
Miller, W. R...8820, 8950, 8951
Minor, A. H....8820, 8951, 8992
Morris, W. A.....
8809, 8872, 8924, 8966
8971, 8982

PAGE

Nash, E. W.....8910
Nauer, W. M.....
8809, 8862, 8966, 8970
Nichols, Marvin.....8810, 8950
Orr, Jos. F.....
8820, 8951, 8952
Pearson, M. F.....8908
Poths, Mary A.....8971
Pryor, E. E.....8820, 8951, 8970
Reily, E. M.....8903
Richster, Wm. E.....8825
Rinker, J. W.....8952
Ritzmann, W. F.....8910
Robb, Chas. J.....
8820, 8951, 8971
Robertson, J. F.....8952
Robins, D. M.....8971
Rogers, Geo.....8820, 8950, 8982
Roseman, A. H.....
8820, 8950, 8955
Ryan, Will.....8875, 8943, 8970
Seibert, Frank X....8895, 8912
Seybold, Lee.....8982
Sipe, Percy.....8913
Sharp, S. O.....
8820, 8913, 8948, 8951
Shepherd, Jos.....8952

PAGE

Sherwood, Geo.....
8820, 8951, 8983
Smith, Benj. W.....8836
Smith, J. S....8820, 8947, 8951
Snider, L. D.....8952
Spears, A. A.....
8820, 8821, 8950, 8952, 8953
Stewart, Fred.....8810, 8950
Swank, W. W.....
8820, 8950, 8956, 8971
Talbott, W. H.....
8820, 8932, 8950, 8969, 8970
Van Dorin, H. L.....8820, 8951
Van Dorin, Ida S....8971, 8972
Wallick, Jno. F.....
8821, 8912, 8928, 8982
Whaley, Alex..8875, 8932, 8969
Wiley, U. Z.....
8820, 8931, 8932, 8950, 8969
Winterrowd, H. A.....
8810, 8821, 8982
Wise, J. C.....8871, 8952
Wisher, B. F.....8952
Zell, Glenn.....8971
Zoercher, Philip.....
8821, 8950, 8951, 8989
8990, 8991

II. LODGES.

SUBORDINATE.

No.	PAGE	No.	PAGE
47	8825	182	8825
52	8900	199	8825
57	8872	245	8831
64	8831	247	8825, 8872, 8977
83	8875, 8945, 8970 9011	308	8872
103	8875, 8943, 8970	345	8887
122	8828, 8870, 8955	347	8887
123	8889	373	8887
131	8831	381	8825
167	8870	413	8889

No.	PAGE	No.	PAGE
534	8825	731	8953
539	8900	732	8870
551	8870	755	8955
555	8887	806	8954
579	8828, 8870, 8955	820	8870
601	8963	841	8870
632	8870	849	8955
675	8831	885	8870, 8956
728	8875, 8932, 8969		

REBEKAH.

No.	PAGE	No.	PAGE
265	8825	739	8954
562	8954	780	8871, 8952
718	8871, 8949	781	8871, 8948

III. GENERAL.

PAGE

Accounts of Grand Officers approved....8982
Aid, Appeals for....8829
  Permission to solicit granted to certain lodges....8953-54-55
  Permission to solicit denied to certain lodges....8953-54-55
Allowances—See Finance and Accounts.
Alphabetical Index to cities and towns....9083
AMENDMENTS—Recommended by G. M....8832
  Action thereon....8948, 8978
  To General Laws proposed—See Legislative Committee.
APPEALS—List of....8875
  Whaley vs. Lodge No. 72....8875, 8932, 8969
  Ryan vs. Lodge No. 103....8875, 8943, 8970
  Hope Lodge, No. 83, vs. Beeler....8875, 8945, 8970, 9011
APPENDIX—To Report of Grand Master—
  Decisions....8838
    I. Names of District Deputy Grand Masters....9014
    II. Tabulated reports of Subordinate Lodges...9016, 9038
    III. Initiates, names of....9039
    IV. Members reinstated....9045
    V. Members admitted by card....9047
    VI. Members withdrawn by card....9050
    VII. Members dropped for nonpayment of dues....9053
    VIII. Expulsions....9058

PAGE
IX. Suspensions for cause....9059
X. Deaths....9060
XI. Officers of Subordinate Lodges....9064
XII. Indianapolis Lodge Directory....9079
XIII. Standing resolutions....9081
XIV. Telegraphic cipher and key....9082
XV. Alphabetical index....9083
Appropriation—To Grand Master....8978
Building—Report of receipts, etc....8925
Calendar of next meetings....9100
Charters issued—List of....8870, 8871
Restoration of....8825
Cipher and key—Telegraphic....9082
COMMITTEES—See respective committee.
Appoint of....8810, 8819, 8820, 8821
Allowances to....8950, 8951
Comparisons—Table of....8874
Consolidation of Lodges 122 and 579....8828, 8870, 8955
Contributions for flood relief—Of Marion County Lodges....8913
Of Indiana Lodges....8915
Of other jurisdictions....8921
County Index....9087
CREDENTIALS—Committee on, reports of....8810
Deaths—list of....9060
Of Benj. W. Smith....8836
Decisions—Of Grand Master....8838–62
Report of Committee on....
8983, 8984, 8985, 8986, 8987, 8988, 8989, 8990, 8991
Dedications—Reference to....8827, 8887, 8962
Defunct Rebekah Lodge....8871
Degree Work—Reference to....8828
Deputy Grand Master—Report of....8862–66
Directory—Of Indianapolis Lodges and Encampments....9079
District Deputies—Reference to....8832, 8962
Names of....9014
Allowances to....8952, 9010–11
District Meetings—Reference to....8829, 8958
Dropped Members—Names of....9053
Expelled Members—Permission to restore....8825, 8961, 9058
Expenditures—Of Subordinate Lodges....8868
Of Grand Lodge....8872
Of Grand Lodge Hall Association....8925

PAGE

FINANCE AND ACCOUNTS—Committee on, reports of—
On allowances to members of committees.....8950, 8951, 8978
Allowance to D. D. G. M.'s and others.....8952, 8979, 8982
Approving books and accounts of Grand Officers.....8982
FINANCES—Of Subordinate Lodges.....8868
Of Grand Lodge.....8871–72
Of Grand Lodge Hall Association.....8925
Fires 8887
FLOOD—Reference to 8823
Report of.....8887, 8923
West Terre Haute.....8892
Brookville 8885
Logansport 8897
Mauckport 8899
Peru 8900
Shoals 8903
Utica 8904
Florence 8905
Patriot 8906
Vevay 8907
Prairieton 8907
Leavenworth 8907
Alton 8908
New Amsterdam 8909
Lawrenceburg 8910
Posey County 8910
Metamora 8912
Indianapolis 8912
Other places 8914
Contributions to Flood Relief.....8913, 8915, 8921
Distribution of Relief.....8922
Report of Committee on.....8973
GENERAL LAWS—Proposed amendments to Sections 135, 182 .....8948, 8978
General Relief Committees, proposed law concerning.....8981
Grand Lodge Hall Association—Report of.....8925
GRAND MASTER—Personal, see H. W. Carpenter.
Report of.....8821–37
State of the Order.....8822
The Flood 8823
Our Home; Board of Directors of.....8824
Expelled Members; Restoring Charters.....8825

PAGE
Changing of Membership; New Lodges.....8826
New Rebekah Lodges; Dedications 8827
Degree Work; Consolidation; Correspdonce.....8828
District Meetings; Aid.....8829
Talisman; visits 8830
Our Grand Secretary; Our Progress.....8831
District Deputy Grand Masters.....8832
Rituals; care of; exposures.....8833–34
Peace monument 8835
Memorial; conclusion 8836
Decisions of 8838–62
Additional appropriation for expenses of.....8978
See reports of committees.
Grand Officers—Roll call.....8909–10, 8966
Nominations of.....8970, 8971
Postoffice address 9100
Grand Representatives—Matter referred to.....9011
Grand Secretary—Personal, see W. H. Leedy.
Report of 8667, 8923
Statistics of Lodges and members; Finance.....8867–70
New Lodges; consolidation, reports of Lodges; Rebekah Lodges 8870
New Rebekah Lodges; Finances of Grand Lodge....8871–72
Invoice of supplies 8873
Table of comparisons.....8874
Statistics of Lodges Nos. 581 to 775.....8875, 8881
Veterans Jewels and buttons.....8882
Roll of Honor; gains and losses.....8884
Peace Monument Fund, dedications, fires.....8887
Indiana's greatest flood.....8887, 8923
See Committee reports.
Grand Treasurer—Personal, see W. A. Morris, report of....8924
GRIEVANCES AND APPEALS—Committee on, report of....
8932, 8969, 8970, 9011
Herndon, Milton—Monument to.....8947
Home—References to 8824
Home Directors—References to.....8824
Report of 8928
Index—Alphabetical, cities and towns.....9083
Initiates in lodges—Names of.....9039
Invoice of supplies.....8873
Journal clerk—appointment of 8821

PAGE

JUDICIARY COMMITTEE—Reports of 8983, 8984, 8985, 8986, 8987, 8988, 8989, 8990, 8991
LEGISLATIVE COMMITTEE—Reports of.
On amending Section 182, G. L. 8948, 8978
On appointment of D. D. G. M.s adverse to recommendation 8948, 8978
On amending Section 135, relating to General Relief Committees 8981
Lodges—Statistics, finance, relief, etc. 8867–70
New lodges, consolidation 8870
Gains and losses of 8884
Statistical tables, deaths, officers, etc., see appendix.
MEMBERSHIP—See Grand Secretary's report 8867
Mileage and Per Diem, Committee on, report of 8992, 9011
Monument to Milton Herndon 8947
New Lodges—Reference to 8826, 8870–71, 8963
Nominations of Grand Officers 8970–71
Officers of subordinate lodges 9064
Past Grands—Admitted, names of 8819
PAST GRAND MASTERS—Names of those present and absent ... 9012
Peace Monument—References to 8835, 8887, 8974
Percentage—amount of 8868
PETITIONS AND APPLICATIONS—Committee on, reports of—
Denying petitions to solocit aid 8953, 8954, 8955, 8979
Granting petitions to solicit aid 8953, 8954, 8955, 8979
Denying Rebekah lodges to solicit aid 8954, 8979
Approving consolidation of Lodges Nos. 122 and 579 ..... 8955, 8979
Granting charter to Lodge No. 885 ..... 8956, 8979
Printing and Supplies—Committee on, report of 8967
Rebekah Assembly Constitution—proposed amendment to 8956
REBEKAH LODGES—Reference to 8827
Lodges instituted, defunct, etc. 8871
Degrees, Committee on, report of, on granting charter to No. 781 ..... 8948, 8978
Relating to Lodge No. 718, defunct 8949, 8978
On discontinuing Rebekah statistics by Grand Secretary. 8949, 8978
On charters to Lodge No. 780 ..... 8952, 8979
On excursion to the Home 8983
Receipts of lodges 8868
Relief—By subordinate lodges 8868
To Lodges Nos. 184 and 702 8886

PAGE
REPORTS—Of Grand Master....8821
Of Deputy Grand Master....8862
Of Grand Secretary....8867
Of Grand Treasurer....8924
Of Grand Lodge Hall Association....8925
Of Home Directors....8928
Of committees, see respective committees.
Representatives—Names of....8810–19
Mileage to....8992, 9009
RESOLUTIONS—Distributing report of Grand Master....8862
Extending sympathy to Bros. Andrews and Dillin....8866
Distributing report of Grand Secretary....8923
On adoption of report of Committee on Grievances and Appeals....9011
Standing....9082
Resources of lodges....8868
Rituals—Care of; exposures....8833–34, 8959
Roll Call—Of Grand Officers....8809–10, 8966
Roll of Honor....8884, 8960
SPECIAL COMMITTEE—To investigate certain matters at Hammond, report of....8963, 8981
Standing resolution....9081
STATE OF THE ORDER—Committee on, reports of.
On amending Section 3, Article 5 of Constitution of Rebekah Assembly....8956, 8979
With reference to Veterans Jewels and buttons....8957, 8979
On statistics of Lodges Nos. 581 to 775, inclusive..8957, 8980
On conclusion of report of Grand Master....8957, 8980
On visits of Grand Master....8958, 8980
On District Meetings....8958, 8980
On report of relief, finance, etc....8959, 8980
On care of rituals....8959, 8980
Referring to "Roll of Honor"....8960, 8980
With reference to changing of membership....8960, 8980
Relating to correspondence....8961, 8980
On restoration of certain expelled members....8961, 8980
With reference to the Talisman....8962, 8980
Noting with pleasure the dedication of buildings....8962, 8980
With reference to D. D. G. M.s....8962, 8980
Referring to new lodges....8863, 8981
With reference to Degree work....8968
With reference to W. H. Leedy, Grand Secretary....8972

PAGE
Referring to parts of report of Grand Master.....8973
Approving contributions to Peace Monument.....8974
Having reference to our progress.....8974
With reference to Indiana's great flood disaster.....8975
With reference to "Relief of Lodges".....8976
On refusal of G. M. to restore charter to Lodge No. 247..8977
State relief contributions.....8915
Statistics, see Grand Secretary's report.
Compilation of Lodges Nos. 581 to 775, inclusive.....
8876–81, 8957
Also, see appendix.
Superintendent of Home—Report of.....8929
Suspensions in subordinate for cause.....9059
Talisman—References to.....8830, 8962
Telegrams of sympathy to Bros. Dillin and Andrews.....
8866, 8967, 8972
Veterans Jewels and buttons.....8882, 8884, 8957
Visit—Of Sam J. Baker.....8967
Officers of Rebekah Assembly.....8971

ADDRESS OF GRAND OFFICERS.

H. W. CARPENTER.....GRAND MASTER, Petersburg.
W. M. NAUER.....DEPUTY GRAND MASTER, Vernon.
J. T. ARBUCKLE .....GRAND WARDEN, Rushville.
W. H. LEEDY.....GRAND SECRETARY, Indianapolis.
F T. McQUIDDY..... .. ASS'T GRAND SECRETARY, Indianapolis.
W. A. MORRIS ....GRAND TREASURER, Frankfort.
E. M. McKINNEY .....GRAND CHAPLAIN, Birdseye.
S. E. DILLIN.....GRAND INSTRUCTOR, Petersburg.
D. V. McCLARY .....GRAND MARSHAL, Dale.
EDWARD HAVERLY.....GRAND CONDUCTOR, Mitchell.
L. S. BARTLE .....GRAND GUARDIAN, Otwell.
R. F. BATES.....GRAND HERALD, Pimento.
C. W. BRADLEY.....ASS'T GRAND HERALD, Gentryville.
W. S. RHYAN .....ASS'T GRAND GUARDIAN, Monticello.
GEORGE W. BONE..... ...ASS'T GRAND GUARDIAN, Indianapolis.
E. G. HOGATE .....GRAND TRUSTEE, Bloomington.
BENJ. FRANKLIN.....GRAND TRUSTEE, Indianapolis.
M. A. CHIPMAN.....GRAND TRUSTEE, Anderson.

OTHER GRAND OFFICERS.

J. R. ANDREWS, Grand Patriarch .....Rivervale.
MAJ. GEN. JOS. A. DEHORITY, Department Commander.Elwood.
IDA SIPE VAN DORIN, President Rebekah Assembly ....Indianapolis.
KATIE E. BARNETT, Secretary, I. O. O. F. Home .....Rockport.

CALENDAR.

Sovereign Grand Lodge, September 15-20, 1913, at Minneapolis, Minnesota.
Annual meeting Grand Encampment, November 18, 1913.
Annual meeting Grand Lodge, November 19 and 20, 1913.
Annual meeting Department Council, Elkhart, October —, 1913.
Annual meeting Rebekah Assembly, May 18 and 19, 1914.

---

*Send By-Laws and Amendments thereto to W. M. Nauer, D. G. M., Vernon, Ind., for approval.

GRAND MASTERS.

*Jos. Barkley, No. 1, New Albany.....1837
*Richard D. Evans, No. 1, New Albany.1838
*William Ford, No. 2, Madison.....1839
*Christian Bucher, No. 2, Madison.....1840
*John Neal, No. 4, Rising Sun 1841
*James W. Hinds, No. 2, Madison 1842
*Noah H. Cobb, No. 10, New Albany....1843
*William Cross, No. 3, Jeffersonville...1844
*John. H. Taylor, No. 2, Madison.....1845
*Joel B. McFarland, No. 15, Lafayette..1846
*John Green, No. 40, Logansport.....1847
*Philander B. Brown, No. 21, Covington.1848
*Job B. Eldridge, No. 12, Logansport...1849
*Milton Herndon, No. 38, Crawf'dsville.1850
*Oliver Dufour, No. 6, Vevay.....1851
*Joseph L. Silcox, No. 39, Shelbyville..1852
*Wm. K. Edwards, No. 51, Terre Haute.1853
*Oliver P. Morton, No. 26, Centreville..1854
*John B. Anderson, No. 83, New Albany.1855
*James H. Stewart, No. 28, Delphi.....1856
*P. A. Hackleman, No. 35, Rushville....1857
*A. H. Matthews, No. 36, Laporte.....1858
*Thomas Underwood, No. 15, Lafayette.1859
*Sol Meredith, No. 17, Cambridge City.1860
*Wm. H. Dixon, No. 92, Jeffersonville..1861
*Jonathan S. Harvey, No. 44, Ind'polis.1862
*Dennis Gregg, No. 1, New Albany.....1863
*Harvey D. Scott, No. 51, Terre Haute..1864
*Thomas B. McCarty, No. 46, Wabash..1865
*Joseph A. Funk, No. 62, Warsaw..... 1866
*John T. Sanders, No. 3, Jeffersonville.1867
*S. L. Adams, No. 123, Danville.....1868
*J. A. Wildman, No. 133, Kokomo.....1869
*W. H. DeWolf, No. 20, Vincennes.....1870
*J. W. McQuiddy, No. 1, New Albany. .1871
*Platt J. Wise, No. 14, Ft. Wayne.....1872
*Richard Owen, No. 87, New Harmony.1873
*D. B. Shideler, No. 82, Jonesboro.....1874
*J. B. Kimball, No. 316, Kendallville....1875
*Leonidas Sexton, No. 35, Rushville....1876
*W. R. Myers, No. 131, Anderson.....1877
*Enoch Cox, No. 28, Delphi.....1878
*D. W. Lafollette, No. 83, New Albany..1879
*Will Cumback, No. 103, Greensburg...1880
N. P. Richmond, No. 133, Kokomo.....1881
*S. P. Oyler, No. 76, Franklin.....1882
*H. McCoy, No. 520, Indianapolis.....1883
*John F. Wildman, No. 131, Muncie.....1884
*J. B. Kenner, No. 42, Huntington.....1885
A. N. Grant, No. 295, Kokomo.....1886
L. T. Michener, No. 39, Shelbyville ...1887
*J. E. C. F. Harper, No. 93, Madison....1888
*C. C. Binkley, No. 41, Richmond.....1889
W. H. Leedy, No. 465, Indianapolis....1890
U. Z. Wiley, No. 460, Fowler.....1891
Enoch G. Hogate, No. 123, Danville....1892
Will H. Talbott, No. 296, Orleans.....1893
M. A. Chipman, No. 131, Anderson.....1894
C. F. Northern, No. 103, Greensburg...1895
*G. L. Reinhard, No. 140, Rockport.....1896
*R. P. Davis, No. 281, Portland.....1897
O. N. Cranor, No. 74, Muncie.....1898
*M. H. Chappell, No. 99, Knightstown..1899
T. R. Jessup, No. 212, Richmond.....1900
G. P. Bornwasser, No. 83, New Albany.1901
E. E. Pryor, No. 323, Spencer.....1902
Alexander Johnson, No. 19, Ft. Wayne.1903
Edwin Farrer, No. 35, Rushville.....1904
R. H. Hollywood, No. 44, Indianapolis.1905
Jacob Joel, No. 223, Crawfordsville....1906
E. E. Hastings, No. 110, Washington..1907
H. M. Kean, No. 486, Jasper 1908
A. L. Miller, No. 707, Terre Haute.....1909
J. M. Stipp, No. 168, Winamac 1910
J. L. Harman, No. 60, Elkhart 1911
H. W. Carpenter, No. 728, Petersburg .1912

GRAND SECRETARIES.

*Jared C. Jocelyn, No.1, New Albany. 1837
*Nicholas Karns, No. 1, New Albany.1838-39
*Lewis L. Garner, No.1, New Albany. 1840
*A. C. Christfield, No. 2, Madison ...1840-41
*E. S. Ayres, No. 2, Madison 1841-42
*B. B. Taylor, No. 2, Madison..... ..1842-43
*A. S. Berryhill, No. 1, New Albany.1843-44
*John H. Taylor, No. 2, Madison.....1844-45
*S. W. Cayce, No. 1, New Albany .. 1845-46
*John Dixon, No. 3, Jeffersonville...1846-47
*Laz. Noble, No. 23, Centreville.....1847-50
*Willis W. Wright, No. 44, Ind'polis.1850-58
*E. H. Barry, No. 35, Rushville.....1858-71
*B. F. Foster, No. 72, Madison..... 1871-96
W. H. Leedy, No. 465, Ind'polis...1896-1913

GRAND TREASURERS.

*John Evans, New Albany..... 1837
*William Clark, New Albany.....1838-39
*John Verry, Madison.....1840-41
*Wm. Ford, Madison.....1841-42
*Geo. Brown, Madison.....1842-43
*Thos. S. Saylor, Madison.....1843-46
*Jacob B. McChesney, Indianapolis.1846-59
Theodore P. Haughey, Indianapolis.1859-93
*James A. Wildman. Indianapolis.. 1893-99
John F. Wallick, Indianapolis....1899-1900
W. A. Morris, Frankfort.....1900-13

* Deceased.

PRICE LIST OF SUPPLIES.

	PRICE.		POSTAGE.
Anniversary Ceremony, per dozen	$3 60	Each	$0 02
Bonds of Officers, Subordinate and Rebekah, per dozen	15	Dozen	02
Books of Forms, each	1 25	Each	05
Certificates of Dropped Members, per dozen	10	Dozen	01
Degree Chart, each	2 50	Express only.	
Delinquent Notices—			
Subordinate, No. 1, 100; No. 2, 75; No. 3, 50; No. 4, 25, per set	60	Set	14
Rebekah, set, No. 1, 50; No. 2, 25	25	Set	05
D. D. G. M. Jewels	5 00	Each	12
Dismissal Certificates, each, 25c; per dozen, Sub. or Reb	3 00	Dozen	04
Digest Sovereign Grand Lodge, each	3 50	Each	30
Digest, Indiana, 1898, each	1 00	Each	12
Decoration Ceremony and Memorial Services, each, 30c; per dozen	3 60	Each	01
Funeral Ceremony, with Responses, Subordinate, each 25c; p'r doz.	3 00	Dozen	09
Funeral (Burial) Ceremony, Rebekah, each 25c; per dozen	3 00	Dozen	06
Floor Work, Subordinate or Rebekah	75		
General Laws (20 cents each), per dozen (1912 edition)	2 00	Each 04c; doz.	44
Initiation Register (Question Book), each	2 00	Each	18
Installation Books, Subordinate and Rebekah	75	Each	16
Key to Unwritten Work, Reb. 50c.; Sub	1 00		
Memorial Ceremony, Rebekah, each	30		01
Odes, Subordinate or Rebekah, with music, per doz	1 50	Dozen	08
Odes, Subordinate or Rebekah, without music, per dozen	75	Dozen	03
Odes, Book of, Subordinate, Encampment and Rebekah, each	75	Each	05
Odes, Funeral, with Responses	75	Dozen	06
Odes, Anniversary, without music, per dozen	75	Dozen	03
Odes, Dirges, without music, per dozen	75	Dozen	03
Officers' Roll Book, each	1 50	Each	08
Official Certificates, Sub. or Reb. (Receipts), book of 100	70	Paid.	
Official Certificates, printed, lots of 500	3 25	Paid.	
Orders for Pass-word, per dozen	15	Dozen	01
Petitions for Membership, Sub. or Reb., per 50, 30c; per 100	50	Per 100	04
Proceedings of Grand Lodge		Each	10
Proceedings of Sovereign Grand Lodge		Each	16
Registration Notices, per set 25 each	40	Paid.	
Registration Record	1 25	Each	08
Relief Committee Report Book	1 50	Each	20
Rituals, Subordinate or Rebekah, each	2 50	Express only.	
Ritual, Subordinate, opening and closing parts only, each	50	Express only.	
Secretary's Record Books (or Ledgers), 300 pages	3 50	Express only.	
Secretary's Record Books (or Ledgers), 400 pages	3 75	Express only.	
Secretary's Record Books (or Ledgers), 500 pages	4 50	Express only.	
Transfer Certificates, per dozen	60	Dozen	04
Treasurer's Order or Warrant Book, Sub. or Reb., each	2 00	Each	18
Treasurer's Receipt Book, Subordinate, each	2 00	Each	17
Veteran Jewel, Subordinate (25 year), each	8 00	Each	12
Veteran Jewel, Honorable, Subordinate	$25.00, 40 00	Express only.	
Veteran Jewel, Rebekah (15 year), each	4 00	Each	12
Veteran Buttons, 25, 30, 35, 40 or 45 years	1 25		
Visiting Cards, Subordinate or Rebekah, each, 25c; per dozen	3 00	Dozen	04
Visitor's Register, each	1 50	Each	06
Wife or Widow's Cards, each	25	Dozen	04
Withdrawal Cards, Sub. or Reb., each, 25c; per dozen	3 00	Dozen	04

The money must accompany **all orders** for the above supplies. Note the following:

Resolved, That the Grand Secretary be and is hereby instructed that he shall not hereafter sell or transmit to any Lodge or individual any supplies for Subordinate or Rebekah Lodges unless the cash therefor accompanies the order.—May, 1897.

Rituals can be sent by express only, or by a duly accredited member.

Grand Secretaries are prohibited from delivering or transmitting Visiting or Withdrawal Cards or Rituals to any person whatever, or to any Lodge, excepting upon the order, in writing, of a Lodge, signed by its Secretary and authenticated by the official seal. Orders must state whether to send by mail or express. If by **mail,** the requisite number of **stamps** to prepay the postage must be enclosed. If by **express,** state to what office or station, and to whose care. Enclose a stamp in all letters requiring a reply.

W. H. LEEDY,
Grand Secretary.

(9102)

WM. B. BURFORD PRINT. IND'PLS.